"All the News That's Fit to Print."

The New York Times.

THE WEATHER
Fair and cooler today; Thursday probably fair, with rising temperature.
For full weather report see Page 24.

VOL. LXIX...No. 22,537. NEW YORK, WEDNESDAY, OCTOBER 8, 1919. FORTY PAGES. TWO CENTS Metropolitan District 25 Mile Radius | THREE CENTS Within 200 Miles | FOUR CENTS Elsewhere

GEN. WOOD'S MEN RESTORE ORDER IN GARY STRIKE ZONE

Soldiers in "Tin Hats" Made by the Strikers Themselves Are in Complete Control.

500 MORE ARE CALLED IN

Both Mill Officials and Unions Express Satisfaction at Arrival of Federal Troops.

MANY MEN RETURN TO WORK

Fully 10,000 Strikers, Headed by Ex-Soldiers and Police, Parade in South Chicago.

Special to The New York Times.

CHICAGO, Oct. 7.—Five hundred additional Federal troops have been ordered to Gary, Ind., to prevent further disorder in the steel strike, and there are now more than 1,600 in the steel city under the command of Major Gen. Wood. The units called in today are from the Sixth Division and were stationed at Omaha and Fort Sheridan.

While the strike continues and the men are in an ugly frame of mind, there was no trouble today in South Chicago, East Chicago, Gary, Indiana Harbor, or Buffington.

In Gary the troops, with their steel hats, which were made in Gary, made by many of the men now on strike, and armed with rifle and bayonet, machine gun and hand grenade and cannon, were in control. Their guns were mounted in the streets and parks, pointing down the principal thoroughfares.

The mills were opened and thousands of workers entered and left the gates without fear.

The mill officials are pleased that the regulars have been called in, for men who had been holding back for fear of violence, they said, would now rush back to work. The strikers were pleased, too, they said, for they were now assured of a square deal.

The situation apparently has been greatly relieved during the last twenty-four hours.

There were fully 10,000 men, women, and children, strikers, policemen, former soldiers, and others, in the South Chicago strike parade this afternoon. Captain Max Nootbaar and Lieutenant G. L. Van Natta of the Chicago police force headed the procession, which was convoyed by a company of mounted police.

Strikers Emphasize Their Loyalty.

The strikers emphasized their Americanism in many ways. Some of them were in military uniform, some carried flags, and others held banners on which they displayed slogans.

"We have the right to fix the price of our own labor" read one of the banners.

"Holland is the home of the Kaiser. Judge Gary, are you on your way?" read another.

"We got the Kaiser over there," was the lettering on a doughboy's banner. "We'll get the Kaisers over here."

General Wood returned from Gary today, leaving Colonel W. S. Mapes in charge of the troops—105 officers and 916 enlisted men of the 4th Division and 18 officers and 512 enlisted men of the 6th Division.

"It was evident," the General said, "that the city officials of Gary were extremely nervous. The strikers, nearly all of whom are aliens, and a good many of whom cannot speak English, paraded the streets in defiance of the municipality, and declared their determination to continue the street demonstrations. The police were unable to stop them. The worst influence came from certain Red agitators, whose only desire seemingly was to foment trouble. The best labor element stands absolutely for law and order."

Colonel Mapes has rigidly enforced the General's orders. A score of former soldiers were arraigned before him today and asked to produce their discharge papers, and after being stripped of their uniforms, were dismissed with a warning.

Soldiers Keep Crowds Moving.

The soldiers enforced the order to keep the crowds moving, but picketing at the various plants in Gary was not stopped. The soldiers are not there, it is said, to interfere with the strike, but to protect life and property.

Six different raids were made in Gary by the Intelligence Department. A ton or more of Anarchist and Bolshevist literature was seized. In the home of Dimitru Economoff, a radical leader, it is reported, there was found a quantity of rifles and ammunition. The drug store of Morris D. Lieberman, "red headquarters," and the home of Attorney Paul Glaser, of counsel for the Striking Steel Workers' Council, were among the places searched.

Glaser was taken into custody tonight by Federal soldiers and held for examination by Captain Campbell of the Intelligence Department. Glaser is said to be a radical and has been making "strong" speeches.

About eight hundred strikers assembled in the park near the City Hall today to hold a mass meeting. The City Hall is the quarters of the troops. It bristles with bayonets. In the park a company of field artillerymen were drilling and nearby army cooks were getting ready the evening mess, but not a soldier was needed to scatter the mob. Five policemen did it with a few words.

Federal operatives notified Adjt. Gen. H. P. Smith, of the Indiana State

Continued on Page Two.

MUM & M CARBOL, The Oxygen Dentifrice Cleans—Whitens Preserves. Adv.

Civil War in China Resumed by Armies of North and South

AMOY, China, Oct. 7, (Associated Press.)—Hostilities between the Northern and the Southern Governments have been resumed, numerous troops leaving this city against the southern forces stationed at Changchow.

The usual rice supply to this port has been cut.

The Chinese peace delegation at Paris was advised from Peking on Aug. 28 that Wong-I-Tong, representing the Northern Government, had begun negotiations with Tang Shao Yi of the Southern Government looking to reconciliation. On Sept. 29 further advices reported that southern representatives had refused to treat with Wong-I-Tong and a resumption of hostilities between the two factions was predicted.

WHITE SOX RALLY AND DEFEAT REDS

National Leaguers Are Four Runs Ahead in Fifth Inning, but Lose in the Tenth, 5 to 4.

RUETHER DRIVEN FROM BOX

Ring Replaces Southpaw, and Is Charged with Setback—Gandil's Hit Decides Game.

Special to The New York Times.

CINCINNATI, Ohio, Oct. 7.—When almost certain defeat stared the White Sox in the face at Redland Field this afternoon they rose in their anger and, in a scrappy uphill rally, thumped Walter Ruether out of the box in the sixth inning and deadlocked the score. In the tenth the Sox crashed into the pitching of Jimmy Ring, Chick Gandil cracking out the single which sent Buck Weaver over the plate with the run which gave the sixth game of the world's series to Chicago by a score of 5 to 4.

The Sox are dying hard. They played loose, ragged baseball this afternoon, but the latent punch which had been hidden in the other games suddenly came to the surface, and by sheer gameness and fight they overcame all their disastrous shortcomings and completely spoiled the plans of the Cincinnati fans to paint the town red tonight. All Redland was so all-fired sure that Moran's men would win this afternoon and nail the championship flag to the pole that they were betting 10 to 7 that Cincinnati would clean up the big show this afternoon.

With Garry Herrmann's ball yard jammed with the greatest gathering which ever dropped clinking coins into his coffers, with home fans gloating over the impending joy party, the sleeping bats of the Sox came to life and the faces of more than 33,000 surprised fans wore expressions of pain as they saw two of their pitching heroes, Ruether and Ring, totter and fall before the assault of the Chicago sluggers. The Reds cracked, not alarmingly it is true, but nevertheless the Sox made the discovery that the Reds can be beaten even if they do have to carry the fight to extra innings.

Game Poorly Played.

Today's crowd paid more than $101,000 to see the game, but you could see lots of better-played games on a bush league park for two bits. The Reds' infield slipped around at times as if it was on roller skates. Duncan and Kopf got foolishly confused on Buck Weaver's easy fly in short left in the sixth, and while they stood around, like a couple of loafers, arguing about it, the ball dropped safely for a two-bagger. That started the Reds on the chute, and when they quit slipping they were down at the bottom of the long slide, wallowing in defeat. The crowd's estimation of little Dick Kerr, the pitching bantam of the Sox, went up and down like the mercury in a thermometer this afternoon. The Reds hammered Dick's pitching for eleven hits, but they could not make a dent in his courage.

Just at a time when the Sox were making the Reds bend to their will Kerr, while on the base lines, committed a ludicrous piece of baserunning which will go down in baseball lore along with Fred Merkle's failure to touch second and Fred Snodgrass's $30,000 muff. Kerr's mistake was in trying to run down to second when Ray Schalk was occupying that sack, with an indisputable lease on the property. Little Dick's bonehead achievement came in the fifth inning, when the Reds were leading by a score of 4 to 1. The Sox had Ruether on the run and had the whole Moran works missing fire. In this inning Ruether had walked Risberg and Schalk, and Kerr filled the bases by spinning a neat little bit down through shortstop. John Collins lifted a fly to short centre, but Roush was in so close that Risberg did not attempt to score. Eddie Collins hoisted a sacrifice fly to Roush, and this time Risberg galloped over the plate with the Sox first run.

Kerr acted as if he was the victim of a sleeping powder. As soon as Roush caught the ball little Dick dug his heels into the ground and started for second. Schalk, who was on the base, yelled and waved his arms frantically for him to go back, but Kerr wasn't to be stopped. He was going to get to second base or know why. Roush threw the ball over to Groh at third to head off Schalk, and when Heinie saw Kerr he suppressed a laugh and went over and touched the pitcher for the third out. You'd imagine that a play of that kind would be enough to send any ball club straight up into the air, but not so with the Sox. They celebrated Kerr's bone play by coming back in the sixth harder than

Continued on Page Fifteen.

PALL MALL FAMOUS CIGARETTES—Where Particular People Congregate—Plain Ends—Adv.

RAID FINN REDS AND FORCE 150 TO KISS THE FLAG

All but One of Radicals Then Driven from West Virginia Town.

VETERAN LEADS ATTACK

Arrests Result from Threats Made Against Workers in Steel Mills.

I. W. W. LITERATURE SEIZED

Red Placards Also Found in the Meeting Place of the Radicals.

WEIRTON, W. Va., Oct. 7. — More than 150 men, declared by the police authorities to have been members of the Red Guard of Finland, were rounded up here today, marched to the public square of Weirton, forced to kneel and kiss the American flag and were then driven out of town by police and deputies.

Seven of the men, suspected of being the leaders of the radicals, after kissing the flag, were taken to the county jail at New Cumberland. Later, all but one were released. He is being held for investigation by the Federal authorities.

The raid, quietly planned, was the outcome of many threats that have been made against foreign-born workers and others employed in steel plants here.

A large quantity of "Red" literature was found in the headquarters of the radicals. One placard read in Finnish: "Red Christmas, 1918; Red New Year's, 1919."

Another read:

"The people's flag is red, my blood runs red. Hoist up the red flag on a pole and let us live or die under it."

W. W. Hill, a patrolman, formerly a United States marine and a veteran of Chateau-Thierry, led the raid, and it was at his command that the radicals were forced to kiss the folds of the flag.

The raid was made without serious disorder. The authorities of Hancock County and Weirton had been searching for the rendezvous of the Reds and I. W. W. for several days, following the appearance on the street here of written threats that "the I. W. W. will get you." Last night the meeting place of the men suspected was located in a hall. It was surrounded by heavily armed deputies and some of them entered the place. The few men there sought to escape, without success.

A search of the hall resulted in the finding of a large quantity of "Red" literature—half a ton, it was said—in which the flag of anarchy was extolled and the prediction made that the extremists would rule the world.

The deputies also found the names of 187 men, supposed to be members of the organization meeting in the barn. Immediately deputies were sent out and most of these men were rounded up in the public square. There was one fight after another in getting the prisoners to the square and after they were corralled there was resistance when the deputies gave them the option of kissing the flag or going to jail.

A big American flag was strung across the street over the heads of the prisoners while another flag was used for the kissing. Most of the captured were Finns and they were told in their native tongue that they must kiss the flag or remain in custody. Protests came from many, but they were in vain. Some voluntarily took hold of the flag and buried their faces in it. The prisoners were then informed that they must leave the town.

It is said that most of the men were furnace workers and that they came here from Woodlawn, Penn., near Pittsburgh, a few days ago. The record of the men at Woodlawn is being investigated by State and Federal authorities.

Many of the men driven out walked to Steubenville, Ohio, while others boarded trains at East Steubenville for Wheeling and Pittsburgh.

Today's raid was the culmination of a series of events occurring since the early days of the war, when each of the men arrested refused to purchase Liberty bonds. They were also the chief agitators in the present steel strike here.

In the literature seized were 5,000 cards bearing the imprint of the Socialist flag and the following inscription:

"This flag is clean and so is our principle. May it wave over the universe."

Emil Makinista, leader of the party here known as the Finnish Socialist Party of America, was tarred and feathered at Woodlawn, Penn., several months ago. He came to Weirton following that incident and got employment in the local mills. He also is charged with firing several shots at Polish workmen who returned to work in the steel mill here Monday night.

Handbills circulated and placarded throughout the town on Monday night read:

"Beware! This is America. No interference by the Finn Reds or I. W. W. will be tolerated." It was signed, "Weirton Vigilance Committee." Skulls and crossbones were printed all over the handbill.

No person apparently knows who constitute the Vigilance Committee, but it is presumed to consist of returned soldiers.

AGREES TO RELEASE POLES.

Germany Signs Convention with Government at Warsaw.

WARSAW, Oct. 7, (French Wireless Service.)—A Polish-German agreement has been signed by the Polish delegation in Berlin providing for the release of Poles interned in Germany for their military, political or national activity.

The revocation of all sentences imposed on Poles and the free return of refugees are stipulations of the agreement, which concerns Upper Silesia as well as Poland.

The convention will be in force immediately after its ratification.

SIX (6) BELL-ANS IN HOT WATER quickly relieve indigestion.—Adv.

Dutch Credit to Germany to be 1,200,000,000 Marks

Copyright, 1919, by The New York Times Co.

Special Cable to THE NEW YORK TIMES.

AMERONGEN, Oct. 7. — THE NEW YORK TIMES correspondent is authorized to say that the sum involved in the Dutch credit to Germany, recently referred to in the speech of Dr. Erzberger, the German Minister of Finance, is 1,200,000,000 marks.

The Batavia Petroleum Company is exporting large quantities of petroleum fuel oil to Germany, and Holland is importing machinery from Germany. Several other important financial transactions are now being negotiated, which are expected to have a far-reaching effect on exchange, and there are others in which Holland will play an important rôle as intermediary.

The Dutch banks are stacked with money, and the Netherlanders are waking up to the fact that once the Peace Treaty is ratified Germany will obtain ample credits from America, so that these transactions are being hurried.

RENT STRIKE CHIEFS FACE PROSECUTION

District Attorney Orders John Doe Inquiry Into Activities of Agitators.

WANTS LAWYERS PUNISHED

Says Members of the Bar Directed Men Who Swindled Hundreds of Poor Tenants.

District Attorney Swann announced last night that he had assigned Assistant District Attorney Waugh to conduct a John Doe inquiry into crimes alleged to have been committed by persons who have organized "fake tenants' associations, particularly on the east side." These men, the District Attorney says, have fleeced thousands of tenants who have trusted in them to reduce their rents.

The inquiry was suggested by information furnished by Nathan Hirsch, Chairman of the Mayor's Committee on Rent Profiteering.

"Evidence in our possession shows that these conspirators have fomented rent strikes for their own private profit," said Mr. Swann. "They have stirred up dissension between landlords and tenants and have collected large sums of the tenants' money for services which they knew they could not perform. These men have been guided in their operations largely by lawyers, who should be disciplined if the information we have is true. There is no need for tenants to listen to these adventurers or part with a single dollar, as all complaints receive careful and individual attention from the Mayor's Committee on Rent Profiteering."

"Some weeks ago reports came to the Mayor's Committee that persons operating on the east side and in the Bronx were forming tenants' associations to prevent landlords from increasing their rents," said Mr. Hirsch yesterday. "Inquiry established that the persons responsible for this move had set out to make money by preying upon the credulity of tenants and had no thought for the tenants' welfare.

"Those engineering these associations collected money from tenants ostensibly for legal services, fomented strikes against landlords, and brought about dissension. As a result thousands of tenants have not only paid for legal services never performed, but have lost their homes and have been actually thrown upon the streets. Mostly these tenants were of foreign birth, unfamiliar with our ways and easy prey. Evidence collected by the committee shows that some of these promoters were Bolsheviki.

"We want all who have been deluded by these parasites to come to the committee for aid. We will take every case, no matter what its past history may have been, and effect a settlement if possible."

Municipal Court Justices throughout

Continued on Page Two.

WILSON BETTER, BUT MUST STILL REST; LABOR CONFEREES ADOPT GROUP VOTE; LODGE DEFIES THREAT TO KILL TREATY.

PRESIDENT SLEEPING BETTER

His Appetite Also Improved, but Absolute Rest Still Necessary.

GRAVE PERIOD IS NOT OVER

Physicians Fear Any Early Pressure of Business Might Cause a Relapse.

PATIENT CHIDES HIS DOCTOR

But Dr. Grayson Proves Obdurate About Keeping the President in Bed and Quiet.

Special to The New York Times.

WASHINGTON, D. C., Oct. 7.—There has been some improvement in President Wilson's condition as compared with yesterday, but it had been only of a slight character. The morning bulletin stated that the President's improvement had continued and he was eating and sleeping better, while the announcement of Rear Admiral Gary T. Grayson, the President's physician, declared that the President had had a comfortable day and was slightly improved.

The improvement in the President's condition has greatly eased the apprehension around the White House, but care was taken to emphasize the fact that the President was not yet "out of the woods," and that the period of gravity in his case had not yet passed. Absolute rest continues to be insisted upon by Dr. Grayson, Rear Admiral Stitt, head of the Naval Medical School here, and Dr. Sterling Ruffin, of Washington, and the President is still not permitted to transact any business.

The President was again impatient today over his confinement as a bedroom patient and wanted to transact business, but Rear Admiral Grayson insisted that it would be very unwise for him thus possibly to jeopardize his health.

"You are a poor man with whom to talk business," the President remarked to Dr. Grayson once during the day.

"I am not a business man," replied Dr. Grayson, "but a doctor."

The rule of rest and quiet continues to be strictly enforced by the physicians, and their orders call for mental rest at this time as much as for physical rest. Their knowledge of the case convinces them that it would be very unwise for the President to concentrate his attention upon any business whatever unless it is of the most urgent and important character.

What is feared more than anything else now is that mental strain or undue

Continued on Page Two.

Physicians' Bulletins on President's Condition

WASHINGTON, Oct. 7.—The following bulletin on President Wilson's condition was given out at the White House tonight:

WHITE HOUSE,
Tuesday, Oct. 7, 10 P. M.

The President has had a comfortable day and is slightly improved.

GRAYSON.

The morning bulletin read as follows:

WHITE HOUSE,
Tuesday, Oct. 7, 11:35 A. M.

The President's improvement has continued. His appetite is decidedly better and he is sleeping well.

GRAYSON.
RUFFIN.
STITT.

Victor Emmanuel by Decree Declares Peace is Restored Between Italy and Central Powers

ROME, Oct. 7, (Associated Press.)—King Victor Emmanuel has ratified the German and Austrian treaties by decree.

The Giornale d'Italia says that each decree contains two articles, the first authorizing the Government to execute the treaty fully, and the second setting forth that the decree be presented to Parliament to be converted into law.

Special to The New York Times.

WASHINGTON, Oct. 7.—Regarding the dispatch from Rome that the King has "ratified" the German and Austrian treaties by decree, the Italian procedure is for Parliament to ratify or reject treaties and for the monarch to declare peace. If a royal decree dealing with the return of peace between Italy on one hand and Germany and Austria on the other has been issued, the best information from an authoritative source in Washington tonight is that it probably means that the Italian monarch, acting for the Crown Government, has declared the return of peace with Austria and Germany, and that this will be followed by the ratification of both treaties when the Italian Parliament meets.

The precedents show that only once since the Italian kingdom was established has a treaty which the Crown favored been rejected by the Italian Parliament.

That was in 1850 when ratification of the treaty of Villa France was refused by the Italian Chamber. The King on that occasion dissolved the recalcitrant Chamber of Deputies, appealed to the people of Italy, and new deputies were elected who did ratify the treaty.

FRENCH SENATE SPEEDING TREATY

Quick and Unanimous Action Recommended by Its Commission's Report.

CALLED RIGHT AND JUST

Leon Bourgeois, as Chairman, Presents the Report, Which Approves Ex-Kaiser's Trial.

PARIS, Oct. 7.—The Senate met this afternoon to begin consideration of the treaty of peace.

Leon Bourgeois, Chairman of the Peace Commission of the Senate, delivered the report of the commission on the treaty to the Senators this morning. The report calls for immediate and unanimous ratification. It states that the question at issue is not to compare advantages which other allied nations receive from the treaty with those attained by France, but that the treaty must be regarded from the point of view of its safeguards to French interests.

The report further argues that France must ratify the treaty immediately in order to assume a seat upon the committee of organization of the League of Nations which has begun its work in London.

M. Bourgeois holds that the treaty as drafted is consistent with right and justice and that France obtains through it the political and moral satisfaction required by her sacrifices. The country, it is declared in the report, can find in the temporary economic regulations effective means for economic recovery.

The Allies, M. Bourgeois added, will not be able to refuse to France the financial guarantees she still lacks. The efficacy of the military guarantees against Germany will depend upon the vigilance of the control exercised and the strict application of the prescribed measures. M. Bourgeois regrets that the covenant of the League of Nations does not contain an absolute interdiction upon making war, and that France did not obtain satisfaction as to the limitation of armaments, but his expresses confidence that the treaty will be amended in that sense.

In his report M. Bourgeois further argues that it is just that the former German Emperor, as the author of acts contrary to The Hague conventions, should be brought to trial, and ends with an expression of satisfaction at the restitution of Alsace-Lorraine and the liberation of the nations which have been held victims to abuse of force. The solidarity of the Allies, he is convinced, will continue during the peace which is to come.

The date of the French elections was officially announced today, Nov. 16 being designated. On this date candidates for legislative offices will be balloted for.

HITCHCOCK THREAT IS CALLED A BLUFF

Republicans Dare Democrats to Carry Out Program of "Suspending" Treaty.

BORAH WOULD WELCOME IT

And Lodge Hints That Republicans Would Make the Proposed Rejection Final.

Special to The New York Times.

WASHINGTON, Oct. 7.—The threat of Administration Democrats in the Senate to defeat the resolution of ratification if the drastic majority reservations are adopted, as announced yesterday by Senator Hitchcock, the minority leader, after his conference with Secretary Tumulty at the White House, was characterized today by Republican leaders as "mere bluff."

Senator Lodge, the majority leader, who returned from his trip to Boston, declared that, if the Democrats actually rejected the treaty by voting down the ratifying resolution with the reservations embraced in it, the treaty would remain defeated, with no effort on the part of the Republicans to resuscitate it.

The Republicans, Senator Lodge asserted, could easily block any effort on the part of the Democrats to adopt a substitute ratifying resolution, with mild interpretative reservations, as Mr. Hitchcock intimated that they would attempt to do, in place of the majority program. To defeat a substitute resolution, Mr. Lodge pointed out, would require only thirty-three votes, and these, he said, the Republicans could muster without difficulty.

But the majority leader hinted that, if the Democrats carried out their threat, the prospects were that the fight would end there. The only way for the minority to get the treaty before the Senate again, once the ratifying resolution was voted down, Mr. Lodge said, would be on a motion to reconsider the action by which the treaty was rejected. This motion, he thought, would be voted down by the Republican majority.

With the motion to reconsider the ratifying resolution lost, Mr. Lodge argued, the fight would be over. The majority leaders, he believes, could count upon some four or five Democrats to vote with them on any move to reconsider the vote rejecting the ratifying the resolution, in the event of defection of Senators from their own ranks.

That the Democrats would manoeuvre themselves into the situation of rejecting the treaty by their own votes, with a chance of not being able to obtain a vote on their substitute resolution, was regarded by the Republican leaders as extremely unlikely. That was why they called the threatened move a "bluff."

Threat Pleases Borah's Group.

No secret was made by the irreconcilables of the opposition to the treaty that they would welcome any attempt by the Democrats to defeat the ratifying resolution. Senator Borah, leader of this group, declared that some twenty Senators at least were anxious to have the treaty rejected, and that if the Democrats, as he put it, wanted to do it by their own votes, the "Battalion of Death would regard it as a distinct favor."

Senator Moses of New Hampshire, another member of the "battalion," agreed with Mr. Borah.

"In the words of my friend Isaac Andrew Hill of my own State I would coerce in that program," said the Senator. Mr. Moses added that the treaty "assuredly would be killed by Democratic votes" if Mr. Hitchcock's program was carried out.

"The ratifying resolution, once defeated, could not come up again," said Mr. Moses, "because the Republican majority never would vote to reconsider

Continued on Page Two.

COUNCIL ACTS ON AUSTRIA.

Will Create a Sub-Committee to Insure Reprovisioning Her.

PARIS, Oct. 7.—The Supreme Council today decided to create a sub-committee on reparations to take up the question of reprovisioning of Austria and insure this being carried out.

Frank L. Polk, American member of the council, returned early today from his visit to Coblenz and attended the session.

Sir George Clerk, who was sent by the Supreme Council on a mission to Bucharest with regard to the Rumanian occupation of portions of Hungary, returned from the Rumanian capital today. He will appear tomorrow before the Supreme Council to present his report concerning the Hungarian-Rumanian situation.

DELFARE SOFT COLLARS Superior cuff—Hand finished.—Adv.

FIGHT CONFERENCE RULES

Public's Representatives Protest Against Bloc Voting Plan.

GUIDING COMMITTEE NAMED

Fifteen Members Will Decide What Proposals for Industrial Reform Will Be Considered.

MUST SUCCEED, SAYS LANE

Employers' Group Also Expresses Confidence—Public's Delegates to Act as Balance.

Special to The New York Times.

WASHINGTON, Oct. 7.—The Industrial Conference which was called together by President Wilson decided today that no member of any one of the three groups represented—capital, labor, and the public—may present a subject to the conference without the consent of his group. This would preclude many individual schemes reaching the floor unless the individual stated them in debate. However, they could not be offered as projects upon which to be voted.

Voting, it was determined, shall be by groups. This an bloc voting will create either a unanimous or a two to one result. If the three groups cannot agree the result will be nullified. One-third of any group may make a minority report.

A general committee of fifteen members was selected to pass upon all suggestions before they are submitted to the floor. This steering house committee, which includes three delegates from each group, expects tomorrow to consider plans sent in by the three groups. It is not known yet whether the sessions of this committee will be open to the press and public.

With the exception of the selection of Franklin K. Lane, Secretary of the Interior, as Chairman, the conference did nothing today except to formulate the rules. Attempts to make individual suggestions were shut off by the rules.

For the public, Thomas L. Chadbourne of New York tried to have the rules amended so that a minority expression might be made when a subject was presented by a group. When a rising vote was demanded upon this motion every one of the representatives of the public arose; every one of the representatives of labor and of the employers remained seated, thus killing the motion.

Mr. Sparge, too, tried to have the group voting changed.

"I am bound to say that the procedure stated seems to me to be such a travesty upon the only possible basis for a useful deliberative body that we might just as well adjourn if we attempt to follow it," he said.

"There is absolutely no provision made to permit anything like an adequate expression of a minority opinion or anything like individual constructive thinking.

"I well understand the point of view of a responsible homogeneous group like that of organized labor. I can quite see where organized labor, representing a broad level of interest of attitude of thinking, of economic functioning, can very well work within such a rule. That may apply, to a smaller degree, but in still a larger degree to the representatives, say, of the employers.

"But what shall you say when the President of the United States goes out of his way to select a group that he believes to broadly reflect the complexities of our national life? How shall you expect this particular section to be moved by the same unanimity of opinion?"

Many Plans Ready.

Frequent allusion was made this afternoon to plans and schemes being "in the pockets" of delegates. There is no doubt that there are many suggestions ready to be made. H. B. Endicott of Dedham, Mass., said he had "enough to occupy his mind for a long time." The attitude of the employers is said to be defined. Besides, many individuals who are not even members of the conference have plans to present, if possible. Several organizations have representatives here, and printed propaganda is being distributed.

Absolutely no mention of the steel strike was made today, but it appears to hang like the Damoclean sword above the heads of the delegates. William Z. Foster, the Secretary-Treasurer of the Steel Workers' Organization Committee, was present as a spectator in the big hall. Everybody expects that the first mention of the strike will "bust the conference wide open," as a member of the steel union put it this afternoon.

Several allusions were made today from the "right" and the "left," as the labor and employers groups are already called, to the necessity for harmony inside the conference. Mr. Endicott said:

"While trying to create confidence between employe and employer, we should try to create confidence between ourselves. If we don't we will have a short conference. We should work together exactly as we did during the war, and we should remember that conditions are different from those of ten to twenty years ago."

This sentiment brought a spontaneous response from L. E. Shepherd of the

Blow Kills Boxer in Jersey City; Opponent and Referee Are Held

Meyer Ellis, a young boxer who gave his address as 50 East 109th Street, this city, died in the City Hospital, Jersey City, at 11 o'clock last night from a blow received in a boxing bout preliminary to the Roberts-Faxon match at the Bayonne Athletic Association.

Ray Doyle, Ellis's ring opponent, also from New York, is held by the Jersey City police on a charge of manslaughter, and James Brennan of Newark, the referee, is under arrest as a witness.

The fatal blow came in the fourth round. Both boxers were featherweights and were fairly evenly matched. The fight had gone three rounds without any considerable margin for either, but in the fourth Doyle seemed to be having his own way.

Ellis, who was fighting under his ring name of Al Martin, then received a hard blow over the temple. He staggered from the middle of the ring to the ropes, reeled and collapsed, passing at once into unconsciousness.

He was attended by Dr. Lipschutz of Bayonne, who acted as club physician. He saw at once that Ellis was in a precarious condition, and had him sent to the hospital.

Dr. Bert Daly, city physician of Jersey City, who will be in charge of the autopsy, was a spectator at the fight. Later he gave it as his unofficial opinion that a heart attack and not the blow was the cause of Ellis's death. Dr. Daly expressed his belief that the diminutive size of featherweight boxers alone would prevent a death-dealing blow.

This view differed from that of Dr. Lipschutz, who examined all the contestants and passed them as sound, including Ellis.

In an official statement at midnight, Charles F. X. O'Brien, Director of Public Safety of Jersey City, said an examination at the hospital had shown that the blow had broken the right internal jugular near a point behind the right ear. The consequent internal hemorrhage had caused death, he said.

As soon as Ellis was taken from the club house Doyle was arrested. He gave as address as 14 Sylvan Terrace, near 160th Street, New York. Crowds followed him to the police station. Director O'Brien sent out detectives to search for the two Hudson County officials who alone can fix bail for Doyle. They are County Judge Richard Doherty and County Clerk Joseph McGovern.

Officials of the Bayonne A. A. were reluctant to discuss the affair. The club has had quarters in Bayonne, but has moved its activities to a new arena at Sea View Avenue and Hudson Boulevard, just inside the Jersey City line.

SIX (6) BELL-ANS IN HOT WATER quickly relieve indigestion.—Adv.

Railway Conductors. Frederic W. Fish of Boston, representing the employers, put in a resolution which automatically went to the General Committee before it can be passed upon, saying in part:

"Each member of this conference, irrespective of the source of his appointment, should feel that he is in a true sense the representative of all people in the community, of labor, organized and unorganized, of employers large and small, of those who work for salaries or whose income in whole or in part is derived from investment, of those who get their living in trade or industry or through professional work; in fact, of every element of our people."

Mr. Lane's Opening Address.

By unanimous vote the conference passed a resolution of regret that the President was not present and expressing the hope for his speedy recovery. This morning Secretary Lane announced that President Wilson had so improved that he might be present later in the sessions, but Dr. Grayson said during the afternoon that this would be impossible.

Secretary Lane's election as Chairman was enthusiastically welcomed. Samuel Gompers, President of the American Federation of Labor, explained that, without reflection upon Mr. Lane, Secretary of Labor Wilson might have been selected. Mr. Gompers lauded Secretary Lane, who then made a stirring address, sounding the note that "ignorance and arrogance," which constituted the "force of destruction" during the war, should have no place in this country "in any matter, political, industrial or social."

Secretary Lane said:

"We will work out a way, because it can not be that there is no way.

"You men say that this problem of labor and capital is unsolvable. You cannot say that to me. In my department is the Bureau of Patents, and each year, as I read the reports, I see that in America we produce more inventions each year than the two largest countries of the world, and as I read those figures I say to myself: 'A people that have that practical imagination, that amount of genius, can not be met with a problem that, in time, they cannot solve.'

"Men talk in this country of class, and a class war. Why, gentlemen, there can be no class in this land. Who is to be the next President of the United States? Whoever he is, you will find that he is some boy that years ago worked for wages; and there can be no class where such a thing is possible.

"I look upon this conference as the greatest and most important extra-legal body that has been called in this country, certainly in our time. There are some here who have doubted its success. Why, gentlemen, this conference is bound to be a success. Its extent is not to be measured by resolutions that come from it, by platforms or by programs or by machinery that it may invent or reveal. The spirit of this conference is its justification.

"We will draft here a declaration of dependence, not of independence; a declaration that we are united to a man with another, that we live in one another's breath, and that we cannot live in isolation; that we must join hands together, not for our own sake alone, but for the greater sake of our country and of the world."

The Committee of Fifteen named to recommend for or against all resolutions introduced in made up as follows:

Representing the public: Thomas L. Chadbourne, A. Lawrence Landon, H. B. Endicott, Charles Edward Russell, and Miss Lillian Wald.

Representing capital: S. Pemberton Hutchinson, John W. O'Leary, John J. Raskob, Herbert F. Perkins, and J. N. Tittemore.

Representing organized labor: Samuel Gompers, Frank M. Morrison, Matthew Woll, W. D. Mahon, and L. L. Sheppard.

Public Group to Hold Back.

Members of the public section of the Industrial Conference held a meeting tonight at which it was said the general attitude they will take toward various labor questions was discussed. Although no specific recommendation or resolutions were formulated, it was learned that the general feeling among the delegates of this body was that the group should act somewhat is a balance wheel between the other two factions.

Somewhat of a general agreement was reached by the public representatives, it was learned, that no resolutions or suggestions be advanced by that group at the outset, but to permit the labor group of the employers' group to put forward their suggestions and to throw their influence for the ideas which would accomplish the greatest good for the nation. This rather general agreement, however, was not considered as precluding the advancing of suggestions later in the conference.

The representatives of the employers at a group meeting following the general session decided to name a number of experts in various lines of industry as advisory members of their group. The experts will be chosen by each of the four interests forming the group—the farmers, the bankers, the Chamber of Commerce of the United States, and the National Industrial Conference Board. Harry A. Wheeler of Chicago acted as Chairman of the employers.

A resolution was adopted indorsing the policy of the conference to hold open sessions and admit the press. It developed in connection that it was due largely to the efforts of the employers that the deliberations were opened to the newspapermen.

Magnus W. Alexander, Managing Director of the National Industrial Conference Board, voiced the sentiment of the employers toward the day's proceedings in the following statement:

"While the absence of President Wilson is deeply regretted, the employers can congratulate the conference upon the spirit which is infused by the representatives of the Administration. Secretary of Labor Wilson again commended himself to the delegates by his brief speech, when he referred upon the return to the great importance to the country of harmonious and constructive procedure by this conference. Secretary Lane's speech in accepting the permanent Chairmanship was indeed a keynote. His declaration that the conference is to find a way to prevent ignorance and arrogance from gaining control of the country was especially timely.

"The attitude of the employers is expressed in the resolution offered by Frederick P. Fish of Boston, Chairman of the National Industrial Conference Board, to the effect that each delegate, irrespective of the source of his appointment, should regard himself as a representative of the entire community and decide all questions with reference to how the interests of the whole nation may best be served.

"As the conference progresses the employers remain confident that patience and sincere endeavor will point some of the larger industrial problems toward their just and satisfactory settlement."

ASKED TO END CHARITIES.

Conference Urged to Work for a "Department of Welfare."

Misha Appelbaum, President of the Humanitarian League, sent a telegram last night to the Chairman of the Industrial Conference at Washington urging that the commission adopt measures to do away entirely with all charity associations.

"The hundreds of millions of dollars spent yearly in taking care of the results of our negligence," the message says, "if spent at once will effect a big saving in dollars and cents later on and will do more than anything else to quell the social unrest.

"We ought to create a national, State and municipal department of welfare with advisory boards and a national secretary of welfare, the respective departments to be closely interwoven so that each community can come to the assistance of the next when there is unemployment in one quarter and a shortage of labor in another, this welfare department to have charge of all matters heretofore handled by private agencies.

"A minimum wage above the cost of living, insurance for all employes against sickness, disability, and accidents and, in addition, a liberal percentage of net profits to be distributed pro rata among all employes—not in the form of a bonus, which is charity—we believe will produce a happy country and increased production, splendid efficiency, and incentive for initiative and, in consequence, all ultra vicious movements will automatically lose their followers."

REGISTER AND ENROLL TODAY.

Unless you register you cannot vote in the general election Nov. 4; if you fail to enroll you cannot vote in next year's important primary election. Registration hours every day this week to-day 6 P. M. to 10:30 P. M., on Saturday 7 A. M. to 10:30 P. M.

SEES PRUSSIANISM KILLED IN BRITAIN

Lloyd George, Referring to the Strike, Says Public Opinion Must Prevail.

TRADE UNIONS' NEW PLAN

Gosling Proposes a Labor Executive as the "Industrial Partner" of the Cabinet.

LONDON, Oct. 7.—Proof that Great Britain is a really democratic country was furnished by the recent railway strike episode, Premier Lloyd George declared in an address today. Speaking at the Mansion House at a reception to Field Marshal Allenby, the conqueror of Palestine, to whom was given the freedom of the city, the Premier said:

"Now that the episode on the home front is over, all ranks and classes must work together. The country needs it. We all belong to the working classes in this country. I claim to be a working man in all except the eight-hour day. The strike proved that this is a really democratic country where public opinion must prevail."

Along the same line of thought the Premier continued:

"Prussianism in the industrial and economic world must not prevail. Great Britain has once more rendered a deep and lasting service to real freedom by defeating an effort to hold up the community and strangle in into submission. The nation means to be strong, firm, and just, but always master."

In the course of his speech the Premier made the interesting revelation that he had left the Peace Conference in February expressly because he foresaw the coming labor difficulties. The Government then started an organization, which, he remarked, was purely a civil and not a war organization, under the chairmanship of the Home Secretary in preparation for the possible necessity of assuring the country's food supply.

This organization, the Premier added, would not cease with complete demobilization, as many people supposed, and this was an important fact to remember.

Special Cable to THE NEW YORK TIMES.

LONDON, Oct. 7.—Harry Gosling, President of the Transport Workers' Federation, who was Chairman of the negotiating committee that brought about the settlement of the strike, contributes an article to The Daily News in which he outlines a scheme for a new Central Labor Executive to negotiate on equal terms with the Government in future industrial disputes.

"If this strike proved anything at all," he says, "it proved the sheer weight, the massed solidarity, of the labor movement. The settlement has merely turned aside the point of the wedge that was not quite ready to be driven home. What men like myself are now setting ourselves to do is to construct a new channel by which the force of the movement may be regulated.

"Already a proposal has come out of the strike that we should form a Central Executive empowered to act for the whole body of trade unionism in negotiations with the Government. At present each unit of labor has a substantial head, but there is no head at all for the whole labor movement when it comes to a matter of industrial action. This new body would be similar in constitution to the executive of the Trade Union Congress, but more closely knit, more powerful, and more readily brought into action.

"You may argue that such a body would be a danger to the State because it would be a rival to the executive of Parliament, which is the Cabinet. My reply is that a gigantic movement calls for a powerful instrument. If no such powerful instrument is in existence the movement will break bounds, and chaos will result. To put it bluntly, you must either have this or something very much worse. The time has come when the political Cabinet must take an industrial partner."

The Daily Express says that the incoming session of Parliament will see the maturing of far-reaching schemes to reduce the possibility of strikes. One of these measures provides for the creation of a system of arbitration courts with a supreme tribunal of appeal. A strong feeling exists among labor leaders, says The Express, that the Government has too long delayed putting into operation the great conciliation machine—the Joint Industrial Council—which was established after the national conference at the beginning of the year.

A committee of the London district of the Institute of Journalists yesterday unanimously passed a resolution recording its "strong disapproval of the attempt to apply trade union pressure in certain newspaper offices in order to prevent the free expression of public opinion, and its warm appreciation of the firm action taken by newspaper publishers to maintain in the public interest the traditional liberty of the British press."

STRIKE DELAYED SHIP.

Stavangerfjord Arrives After Being Held Up Fifty Days.

The Norwegian-American liner Stavangerfjord arrived yesterday from Christiania and Bergen with 1,187 passengers of all classes after being held for fifty days by the big harbor strike at the Scandinavian ports. There were 400 children on the passenger list.

Captain V. Larsen, Marine Superintendent of the Scandinavian-American Line at Hoboken, who was in Copenhagen during the strike, said that about 15,000 workmen were affected by it and forty ships tied up in the harbor. He added that the strike was brought on by the Bolshevist element, numbering less than 1,000 men.

L. W. Nicholaysen, President of the Norwegian Bankers Association, composed of 750 banks, was a passenger on the Stavangerfjord. He is on his way to Shanghai, China, via San Francisco, to establish a Norwegian bank there.

Colonel A. T. Marix of the U. S. Marine Corps, Naval Attaché at Copenhagen, returned on leave to see his family. Also on board was Lithgow Osborn, son of Thomas Mott Osborn, of Portsmouth, New Hampshire. Mr. Osborn was Secretary to the American Legation at Copenhagen. He was accompanied by his wife, formerly Countess Rabenlevatzau, daughter of the Danish Minister of Foreign Affairs. This is Mrs. Osborn's first visit to America.

VERDIER HEADS LAZARITES.

Former Vicar General is Made Superior General of the Order.

ROME, Oct. 7.—The Rev. François Verdier has been elected Superior General of the Congregation of the Priests of the Mission, or Lazarites, as they are popularly known. He has been Vicar General of the order.

The Order of Lazarites was founded by St. Vincent de Paul in 1625, and received archiepiscopal recognition in 1626. It has a total membership of about 5,000. The last Superior General, the Rev. Emile Villette, died Nov. 7, 1916, and the election of his successor was postponed until the conclusion of peace.

TROOPS RESTORE ORDER IN GARY

Continued from Page 1, Column 1.

Militia that nineteen "blind pigs" were operating in Indiana Harbor and East Chicago. They were selling "chain lightning" and "raisin brandy" to the strikers, it was reported.

General Smith, in charge of this district, had the Chief of Police, Edward J. O'Donnell, close the nineteen places, fruit stores, drug stores, old saloons and billiard halls.

Five hundred men took advantage of the presence of the soldiers in Indiana Harbor to go back to work at the Inland Steel Company's mill. There are now more than 3,000 men at work in the plant. All three blast furnaces were in operation today and six of the twenty-two open hearth furnaces. It is expected the other sixteen open hearths will open on Thursday night.

A few more strikers returned to the American Steel and Wire Company's plant in Waukegan. Three strikers, one of whom wore a picket badge, attempted to beat Theodore Goldsmith, wholesale fruit merchant and a Deputy Sheriff, sworn in to patrol the strike district at the American Steel and Wire Company plant.

PITTSBURGH MILLS SEE BREAK IN STEEL STRIKE

Companies Assert Workers Are Returning and Accepting Any Job Available.

Special to The New York Times.

PITTSBURGH, Oct. 7.—The strike in the Pittsburgh district is rapidly breaking up, according to the reports of steel companies, which claim that the men are returning to work in larger numbers than at any time since the strike started, and that some of them have accepted inferior places in order to get back into the mills. The bulletin of the Carnegie Steel Company tonight is as follows:

We are in fine shape and the number of men returning runs into three figures at several plants. One hundred and fifty strikers went to work at Homestead today, and almost as many at Clairton, and on every turn we are filling various crews on mills and at furnaces with the result showing in our tonnage reports. In some instances strikers are returning and taking inferior jobs to what they held before the strike, their old jobs having been filled. The situation generally is excellent. There are no further reports of disorder. The men want to work and are beginning to realize the futility of remaining away any longer.

There was considerable disappointment at strike headquarters today over the failure of two weeks of strenuous effort to organize the employes of the big independent plant of Jones & Laughlin. There was anxiety over the resumption of work in mills at Donora and Monessen, although the reports from local organizers were that the mills which reopened this week are running with skeleton crews.

The strike leaders were cheered somewhat by reports from Cleveland and Detroit that automobile factories were being forced to shut down or curtail production because of the shortage of steel, and because of reports that large customers of the United States Steel Corporation were beginning to press for deliveries of steel, which could not be produced because of the strike.

Organizers at Homestead, Clairton, and Braddock also reported that those plants were in great difficulties because of the absence of common labor to clear away slag and cinders, which were asserted to be choking the plants. At the offices of the Carnegie Steel Company it was said that the lack of common labor for cleaning purposes had not yet begun to be seriously felt.

STRIKERS IN BUFFALO CLASH WITH WORKERS

Union Men Attack Street Cars Bound for Mills—Two Wounded in Exchange of Shots.

BUFFALO, N. Y., Oct. 7.—Several men were slightly hurt and two were wounded by bullets this morning when a crowd of 1,000 men held up cars of the Buffalo & Lake Erie Traction Company between the city line and Lackawanna.

Ties and blocks of concrete piled up on the tracks held up the first car and ultimately blocked six of them carrying workmen to the Lackawanna Steel Company, one of the three plants closed by the strike.

Fusillades of rocks met the cars as they came to a standstill. The workmen fought back, and several of them, according to police information, used revolvers.

A detail of police, hurried to the scene in an automobile, quickly put the rioters to flight.

An examination of one of the trolley cars attacked this morning showed thirty-five bullet marks on the sides and through the windows. Shots apparently had been fired from both inside and outside the car.

Adam Dumuon, with a bullet wound in his shoulder, and Frank Kubory, shot in the groin, went to hospitals for treatment.

At a conference between Police Chief Higgins of Buffalo and the Lackawanna town authorities, it was decided to place details of the city's police department's riot squad on all cars and trains carrying workmen from Buffalo to the steel plant tomorrow morning.

CLOSE MILL AT PORTSMOUTH.

Steel Workers' Wage Demand Is Rejected by Independent Corporation.

PORTSMOUTH, Ohio, Oct. 7.—A dispute over wage demands at the plant of the Whitaker Glessner Company, a large independent steel corporation, located at New Boston, has resulted in the closing down of the blooming mill, the open hearth, and the bar mill department.

The company officials issued the following statement:

"The Whitaker Glessner Company, declining to meet the demands of certain bloom shear helpers, whose demands were for rates in excess of those being paid by other manufacturers for similar labor, has resulted in the closing of the blooming mill department of the steel plant, which in turn necessitated the discontinuance of operations in the open hearth and bar mill departments."

YOUNGSTOWN STILL TIED UP,

Mills Admit They Are Unable to Get Workers to Start Production.

YOUNGSTOWN, Ohio, Oct. 7.—No change in the tie-up of Youngstown steel mills was reported today. All men who apply for repair and upkeep work are being taken back by the companies, but company officials admit that they are unable to gather a sufficient force to begin production.

Additional men have been made idle by the closing of limestone quarries just over the Pennsylvania line by reason of their market being cut off by the shutdown of blast furnaces here.

TRAINMEN REFUSE TO STRIKE.

Yard Crews Decline to Join Walkout of Bethlehem Workers.

Special to The New York Times.

ALLENTOWN, Penn., Oct. 7.—The railroad men in the employ of the Bethlehem Steel Corporation tonight voted unanimously not to join the strike. Great store had been set by the strike leaders in getting the yard crews to join the walkout.

It is said that the strike leaders expected their authority in making a public appeal to the men which in brotherhood ethics is out of order and in this particular case was characterized as unwarranted arrogance. To settle the matter the train men decided to hold a meeting to let it be known where they stood.

Not one of them expressed a grievance against the Bethlehem Corporation, and there was a specially cordial reception for Steve Ondarcho, the yardmaster.

The effort to win over the yard crews was the last strong card of the strike leaders, who had held this move in reserve after unsuccessful effort to cripple the works by a walkout of the electricians and thus tie up the power plant.

On the company side it is declared that the vote of the Brotherhood men means the virtual termination of the strike.

GIVES $250,000 TO STRIKERS.

Garment Workers Vote to Aid Steel and Iron Unions.

BUFFALO, N. Y., Oct. 7.—The General Executive Board of the International Ladies' Garment Workers' Union, the fifth largest organization in the American Federation of Labor, today voted $250,000 toward the support of the strike of steel and iron workers. The action was taken at the quarterly meeting of the Executive Board now in session here.

The money, President Benjamin Schlesinger said, would be turned over to the committee in charge of the steel strike without restrictive conditions.

KENYON GOING TO PITTSBURGH

Senate Committee Investigating Strike Makes Tentative Plans.

WASHINGTON, Oct. 7. — Tentative plans to visit the Pittsburgh district late this week were made today by the Senate Committee investigating the steel strike.

Senator Kenyon said that efforts were being made to arrange the peace treaty situation in the Senate to permit the committee to get away.

LAUNDRY STRIKE CONTINUES

Workers Reject Owners' Proposal for an "Open Shop."

The strike in the laundry industry gained in numbers yesterday, according to union leaders, who said last night approximately 10,000 workers were out, including workers in both the hand and steam laundries. The steam laundry owners at their headquarters at the Hotel Pennsylvania said last night that they did not know how many workers had gone on strike.

The laundry owners said that the question of a "closed shop" continued to be the bone of contention in the series of conferences that have been held with officials in an effort to adjust the differences. The owners are willing to recognize the union, it was said, to the extent of not discharging workers because they belong to the union, but would not agree to give preference to the union members.

The representatives of the union and the owners agreed early yesterday morning on arbitration of the question of wages and hours, and the union leaders at a meeting at the Harlem Casino yesterday afternoon put the proposal of the owners for an "open shop" to a vote, and it was unanimously rejected.

No agreement had been reached at a late hour last night, and it was expected that conferences would be resumed with the union leaders today.

Only a few hand laundries are attempting to run, and, according to union leaders, none of the collecting cars of the steam laundries have made their rounds of the hand laundries since the strike started.

Enjoins Newark Tailors' Union.

Vice Chancellor Foster yesterday afternoon issued a temporary restraining order against Newark Local No. 291, of the Journeymen Tailors' Union of America, and twelve members, including Business Agent Morris Klein, from picketing at seventeen tailoring establishments where a strike is now going on. The union leaders are required to show cause Oct. 15 why the injunction should not be made permanent.

CLEAR UP NORTH SEA MINES.

Daniels Congratulates Admiral Strauss on Navy's Work.

WASHINGTON, Oct. 7.—Removal of the North Sea mine barrage, laid by the American Navy during the war, has been completed. This was disclosed today when Secretary Daniels made public a cablegram of congratulation sent to Rear Admiral Joseph Strauss, who commanded the force which since last October had been engaged in the hazardous task of sweeping 70,000 mines from the sea.

Only one serious accident attended the work, one of the sweepers being blown up with the loss of several lives.

Mr. Daniels's message to Admiral Strauss follows:

"It is with the greatest of pleasure that the Secretary of the Navy congratulates the officers and men of the North Sea mine detachment on having so creditably completed the stupendous task of clearing the North Sea of the mines planted there by our navy during the war. Every loyal citizen of the United States, and every officer and man of the navy must look with pride forward to these days since again fulfilled the glorious traditions of the service which they represent."

PRESIDENT SLEEPING BETTER

Continued from Page 1, Column 5.

exercise might result in serious consequences for the President. For this reason the orders of the doctors are very positive for complete rest, and these orders are being strictly carried out, despite recurrent periods of restlessness on the part of the Chief Executive. Another day consequently passed without the President attending to any business whatever.

The improvement of the last four days has set the minds of members of the President's immediate family a little more at ease, and enabled his daughters, Mrs. McAdoo and Mrs. Sayre, to leave tonight for their homes in New York and Cambridge, respectively. Both of them have Fall moving to attend to today, and they have gone only for that purpose, but will return in a few days, unless some unexpected change in the President's condition should necessitate an earlier return to Washington.

There is still no intention, so it was insisted at the White House, to remove the President from Washington. The cooler weather which set in last night and continued today has been favorable to his condition, and it is the idea of those closest to him that he would be less inclined to worry about Government affairs while in the White House, where he might be quickly consulted in an emergency, than if taken to some point outside the city.

Dr. Grayson tonight saw a copy of a Philadelphia afternoon newspaper containing an interview with Dr. Dercum, the Philadelphia specialist, who was quoted as saying that the President's mind was clear and alert. "I agree with him entirely," said Dr. Grayson. "The President's mind is even more clear now than when Dr. Dercum saw him last."

Messages of sympathy continued to come to the White House today. One came from the Swiss Government and read:

Bern, Oct. 6, 1919.

President Wilson, Washington:

The Swiss Federal Council, truly grieved to hear of your illness, begs you to accept its wishes for speedy and full recovery.

ADOR,
President of Confederation.

Another message came from the President of Haiti and read:

Port-au-Prince, Oct. 6, 1919.

To Hon. Excellency, the President of the United States, Washington:

With most sincere wishes for speedy recovery I send to his Excellency, the President of the United States, sentiments of genuine sympathy in which the Government and people of Haiti heartfully join.

D'ARTIGUENAVE.

There also came this message from President Porras of Panama:

With the greatest pleasure we see by today's cable about the improvement in your health. We crave it will be a turning for the best.

Sir Robert Borden, the Canadian Premier, has just passed through Washington on his way South, where he will rest several weeks. He called personally at the White House to inquire regarding President Wilson's condition and to express his sympathy. His purpose in going South is to recuperate his health, and after his visit there he will return to Ottawa to resume his duties.

INQUIRY BY KING GEORGE.

London Daily Mail Says Wilson Has Greatly Overworked.

LONDON, Oct. 7, (Associated Press.)—King George, who is greatly concerned over the illness of President Wilson, today sent his private Secretary, Colonel Olive Wigram, to the American Embassy to seek the latest news regarding the President's condition. Colonel Wigram also was instructed to express his Majesty's sincere sympathy with President Wilson and Mrs. Wilson.

Copyright, 1919, by The New York Times Company.

Special Cable to THE NEW YORK TIMES.

LONDON, Oct. 7.—The Daily Mail says, political and diplomatic circles in London are seriously preoccupied by President Wilson's illness, and that it was an open secret at the Peace Conference that he consistently overworked himself, regardless of the warnings of his friend and doctor, Admiral Grayson. The Daily Mail says editorially:

"The health of no man in the world concerns the world more than President Wilson's, and in Great Britain we wait for news of him not less anxiously than do the American people themselves. Our anxiety is not yet relieved. President Wilson is very ill. He has undergone more strain than the imagination can easily grasp during the last four years and more, for no strain is equal to the strain of making big decisions.

"It is saying yes or no on vital issues that most wears the nervous tissue. Even before he journeyed to Europe he had said yes or no to a series of questions affecting half of humanity as well as the 110,000,000 people over whom he rules, and an American President's rule is as personal as an autocrat's and more puissant than any democratic head in any commonwealth of the world."

TANK EVOLVED FROM 18 MACHINES

War Secretary Churchill Says It Cannot Be Credited to Any One Inventor.

SWINTON CLAIMS REWARD

General Asserts He Was Father of Caterpillar Plan, Dating Back to October, 1914.

LONDON, Oct. 7, (Associated Press.)—"It is impossible to say that this or that man invented the tank," Winston Spencer Churchill, Secretary for War, testified in this wise today before the Royal Commission on Awards to Inventors, which is dealing with the claims of eleven men, who are seeking the honor and bounties attached to the invention of this formidable instrument of war.

The testimony and the statements of the attorneys indicated that the tank was a sort of middle ground between armored motor cars, which wide trenches rendered ineffective, and the huge steam rollers planned to batter down barbed wire and other obstacles.

Mr. Churchill testified that from the beginning of the war numerous plans of various types of land ships had been submitted. Eighteen of these appeared so feasible that models were constructed and trials were made, and it might be said that the original tank, first used in the Somme offensive in 1916, was the result of the experience gained at the trials of each of these eighteen.

Armored cars had failed, said the Secretary, because they could not get over or around the trenches, whereupon he had called into conference Vice Admiral Sir Reginald Bacon, the ordnance expert. Admiral Bacon built a motor with bridge to be laid across a trench on the approach and picked up on the return, but this failed to get over a double-line trench.

Then came tests of machines with huge wheels able to span a wide space, but these were discarded. Finally, the caterpillar tractor scheme was adopted, bringing on an extended discussion as to whether they should be constructed to transport troops through fire-swept areas. Out of these discussions came the trials of the main one tank, with which the inquiry is dealing.

But the caterpillar plan was once abandoned by the War Office, Major Gen. Ernest D. Swinton, one of the claimants, testified. It was kept alive in the Admiralty because, according to a statement by one of the attorneys, of Mr. Churchill's belief in the necessity of producing some machine to overrun the trenches. General Swinton claims that he is the father of the caterpillar idea, dating back to October, 1914.

Among the other claimants are Commodore Murray Fraser Sueter, Sir Eustace Tennyson-d'Eyncourt, Director of Naval Construction of the Admiralty, and Sir W. A. Tritton of the Ministry of Munitions. General Swinton was the only one heard today.

ASSAILS MRS. PANKHURST.

Suffrage Opponent Blames Defense Society for Choosing Her as Speaker

In an open letter to the American Defense Society, Miss Mary G. Kilbreth, President of the National Association Opposed to Woman Suffrage, makes caustic comment on the appearance of Mrs. Emeline Pankhurst, the British militant suffrage leader, as the principal speaker at a meeting held under the auspices of the society at the auditorium of Cooper Union on Saturday evening.

Mrs. Pankhurst in her address warned American womanhood against the peril of Bolshevism.

The open letter, made public yesterday, reads in part:

"You will recall that the reign of terror and frenzy of depredation by bomb, kerosene, and vitriol, which paralyzed society and the law in England prior to the war, of which Mrs. Pankhurst was guiding spirit, was believed to have been the symptom that convinced Germany of England's impotence and that 'the day' had come to strike.

"Mrs. Pankhurst, even in her present patriotic phase, cannot possibly be considered a 'stabilizer.'

"The purpose of her present visit to the United States, as that of previous visits, is apparently to meddle in our internal politics. No doubt the fact that she has spoken under the auspices of the American Defense Society will be used to whitewash her record."

Ford Considers Line to Ireland.

LONDON, Oct. 7.—The Cork Development Association has received a cablegram from Henry Ford stating that he is considering running a line of steamers to Ireland.

French Want von Bismarck as One of War Offenders

PARIS, Oct. 7.—The extradition of Count von Bismarck, grandson of the famous German Chancellor, has been demanded of the German Government at the instance of court-martial authorities at Lille, according to the correspondent of the Excelsior. Eight other Germans are also to be extradited, the writer states.

Count von Bismarck is accused of having had fourteen inhabitants of the village of Vicoigne shot "as an example" and of burning several houses there. Similar charges are preferred against the others whose extradition is demanded.

ANDREWS NOT ORDERED TO QUIT DALMATIA

Admiral Acted on Own Initiative If He Has Withdrawn, Daniels Says.

WASHINGTON, Oct. 7.—Rear Admiral Andrews, commanding American naval forces in the Adriatic Sea, had not been instructed to withdraw his patrol from the Dalmatian Coast, Secretary Daniels said today. If the ships had been withdrawn, Mr. Daniels said, Admiral Andrews acted on his own initiative, as he did in landing bluejackets at Trau.

The Secretary added that the Navy Department had received no advices from the Admiral on the subject.

LONDON, Oct. 7.—Reuter's, Limited, learns that the British Government has taken no separate action whatever with regard to Fiume. Its action has only been in conjunction with the Allies.

Recent London dispatches to a Rome news agency announced that the British Government intended to act officially over the prolongation of the situation at Fiume. According to this report, Great Britain had determined to warn the Italian Government that failure to settle the situation might endanger Italy's position among the Allies.

RAISULI FLEES TO HILLS.

Spanish Troops Acclaimed on Return from Victory in Morocco.

MADRID, Oct. 7.—The Spanish troops, who have been engaged in the successful campaign against the revolting bandit, Raisuli, in Spanish Morocco, have returned to Tetuan, their base on the Mediterranean. The victorious campaigners were received enthusiastically by the population.

Raisuli, whose forces were defeated and whose stronghold was captured in the operations, is in flight toward the Sinat Mountains.

HITCHCOCK THREAT IS CALLED A BLUFF

Continued from Page 1, Column 7.

the vote by which it was rejected. If the Democrats want to be responsible for thrattling the treaty, let them do it.

"Just bluff," was the comment of Senator Penrose of Pennsylvania. "The Democrats will attempt no such program, for it would mean that the treaty would be knifed by their own votes."

Senator Hitchcock gave no indication, in the face of the comment of the Republican leaders, that the Administration forces would not endeavor to carry out the program as outlined by him to Mr. Tumulty. The Nebraskan insisted that the "fatal knife thrust" at the treaty, if any was made, would come through the adoption of the stringent reservations projected by the majority leaders. If they were put through, he argued, the treaty, so far as the United States was concerned, would be repudiated, making necessary the reopening of negotiations, not alone with the principal signatories, but Germany as well.

The Administration forces, Mr. Hitchcock said, would never consent to any reservation program that would recommit the treaty to Paris and Berlin. Rather than be a party to such action, he said, they would vote against the entire treaty, putting the blame for killing it on the Republicans, because of their insistence upon what Mr. Hitchcock calls the "deadly reservations."

Debate on Shantung Today.

Because of prolonged debate on other legislative matters today the Senate failed to reach the Shantung amendment for debate. Toward the end of the day the reading of the treaty proceeded to the point at which the Shantung amendment appears. Debate on it, Mr. Lodge said, would begin tomorrow.

The Republican leaders now plan to consider together the Moses and Johnson amendments, both directed toward equalization of the votes of the United States and Great Britain in the League of Nations Assembly. They will be called up next Monday, it is expected, for debate, the Shantung amendment having been voted on in the meantime. Senator Johnson will return to the Capitol next Wednesday to participate in the debate before the vote on his amendment is reached.

The leaders on both sides are confident that the final vote on ratification will come around Nov. 1. Expeditious handling of the treaty is advocated by the majority of Senators in both camps, so they may have a respite from legislative affairs before the convening of the next Congress in December.

Senator Hitchcock and Senator Poindexter of Washington became involved in a brief interchange early in the day after Mr. Hitchcock had entered into a defense of the League to Enforce Peace for its participation in the effort for unqualified ratification of the treaty. Mr. Hitchcock resented imputations from Republican Senators that the League was overstepping the proprieties in its League of Nations propaganda.

"All the high-class and intellectual organizations of the country, whenever they speak," said Senator Hitchcock, "speak for the League of Nations and immediate ratification of the treaty."

Mr. Poindexter interrupted to remark that the League to Enforce Peace had engaged in "questionable propaganda in its efforts to force the treaty through without change."

Senator Hitchcock replied that on the side of those who were fighting the League of Nations were the Bolshevist, anarchists, and others who would substitute violence for law and order.

"They are the Senator's allies," exclaimed Mr. Hitchcock. "They are his supporters in his fight against the League of Nations."

Attacks Hitchcock's War Record.

Senator Poindexter observed that, while Mr. Hitchcock was "now talking about Bolshevists as allies of the opponents of the League of Nations, only a short time ago he was calling its opponents pro-Germans."

"It seems to be quite a bold attitude for a Senator to take, who, while the fighting was going on between the Allies and Germany, was doing what he could to retard it, instead of forwarding it—at least up to the point where the United States declared war," said Mr. Poindexter, "who on various occasions introduced bills and resolutions in Congress for the purpose of thwarting the efforts of our Allies in their war with Germany, and to cut off the supplies of munitions that were necessary for them in order to carry on the war; who declared on various occasions in Congress that he sympathized with the Germans, and on other occasions that he was neutral in this war; who was not conspicuous at any time, even after we entered the war, in any effort to carry it to a successful conclusion. He only became prominent in his anti-Germanism and his denunciation of pro-Germanism after the fight is over, after the victory has been won."

The Senator has charged me with being pro-German. He has charged me with not being a sincere supporter of the war," replied Mr. Hitchcock. "The Senator should remember that it was I who conducted the fight here in the Senate for the resolution for armed neutrality; the Senator should remember that it was I who conducted through to its passage the resolution declaring war on Germany, and the Senator has no grounds for saying that during the war which has passed I did not support the war to my utmost powers, doing everything I could to add to the efficiency of the departments fighting the war.

"The Senator knows very well that I have not charged him with being pro-German. I was talking about socialism and anarchy, and Bolshevism, organized to defeat this League, not only in the United States but in every country in the world. The Senator lugs in here a section of my record before the war. It is true that I did not get into the war until Congress voted the war. It is true that I was not a participant in the war when the United States was neutral. I stood for the neutrality of the United States, and stood for it in my own way, independently. But when the time for the United States to act, the Senator knows very well that I was one of those who did act here in the Senate."

Mr. Hitchcock added that if the opponents of the League of Nations wanted to ascertain the real facts as to the attitude of the country, they would soon discover that the majority of people wanted the treaty ratified at once and without changes that would suspend it for an indefinite time while negotiations were reopened.

Senator Walsh, Democrat, of Massachusetts, will address the Senate on the treaty on Thursday, devoting himself to a discussion of the majority amendments and reservations. Mr. Walsh, it is understood, will announce himself in favor of the Johnson and Moses amendments and all the Foreign Relations Committee's reservations. The Senator's attitude in favor of the majority program was strengthened by the action of the Democratic State Convention in Boston on Saturday, in which the adoption of an amendment similar to that of Senator Johnson's was urged, along with reservations covering the Monroe Doctrine and other matters touching American sovereignty.

COBLENZ AS 'TREATY PORT.'

Germans Expect It to Figure Largely in Resumption of Trade Relations.

BERLIN, Oct. 6, (Associated Press.)—Coblenz will be the headquarters of all operations for the resumption of trade relations between Germany and the United States after the peace treaty becomes effective, according to the Tageblatt.

The American officials at the head of the forces of occupation in Coblenz, the newspaper says, purpose unreservedly to back up the German laws and assist the German officials in their labors in this connection.

LONDON, Oct. 7.—The German press breathes new exchanges of documents relative to ratification of the Peace Treaty in the latter part of October, according to wireless reports received here.

This, however, is contingent upon the completion of ratification by Italy, France, and Japan, the powers intimate, and they point out that the treaty would thus come into force before the termination of the debate in the United States Senate.

The Full Text of the German Republic's New Constitution.

The first and only complete American translation is presented in Current History Magazine for October. 35c a copy at new stands; $3 a year by mail. Current History Magazine, published by The New York Times Co., Times Square, New York.—Advt.

WILLIAM'S TRAGEDY SHOWN IN BERLIN FILM

Scenes Range from Abdication Conference to Shave in a Barber's Chair.

Copyright, 1919, by The New York Times Company.

Special Cable to THE NEW YORK TIMES.

BERLIN (via Copenhagen,) Oct. 7.—The first film dealing with the tragedy of William II. was produced before a select company yesterday. It shows the ex-Kaiser in various historical episodes, like his parting from Bismarck, making the speech from the palace window in which he declared that he no longer knew parties, but only Germans, and the conference at Spa at which his abdication was decided upon. It also shows him in some rather ridiculous attitudes; for instance, in the hands of his barber, with whose aid he invented the style moustache which Germany generally knows as "es ist streicht."

Ferdinand Bonn, an actor-manager well known in America, is responsible for the film, which Berlin papers say must never be sold in any foreign country, because it is a rather undignified production.

A Berlin firm, that of Emil Fuerth, is experimenting with the importation of American coal. The first shipload is now en route from Hampton Roads, having been purchased by a certain Westphalian industrial town.

The pan-German Deutsche Zeitung publishes a column article about a "montrous Yankee scheme to build the first American skyscraper in Düsseldorf." The plans are by two well-known Rhenish architects, Pipping and Kuhaupt. The money—about 70,000,000 marks—is furnished by an unnamed American capitalist. The building will be thirty stories high, containing, besides many offices, a theatre, a kind of dancing hall and clubrooms—principally those of a press club, after which the building will be named the Press Palace. The Deutsche Zeitung deplores the fact that Düsseldorf should become a playground for American extravagance.

At the Grunewald race course, near Berlin, a photographic apparatus played the part of judge yesterday. It was placed one and a half meters from the winning post, and as the horses rushed past took pictures at the rate of ten per second, or one picture for each twenty-five centimeters' advance.

The apparatus, which is the invention of Captain Staplknecht, proved absolutely reliable, but somewhat tried the patience of the betting public because the pictures required twelve minutes for development.

Fire Destroys Fiume Airplane.

FIUME, Oct. 7, (Associated Press.)—A two-seated airplane belonging to the squadron attached to the army of Gabriele D'Annunzio caught fire Monday while flying over the city and fell near the Government Palace. Both aviators were killed.

RENT STRIKE CHIEFS FACE PROSECUTION

Continued from Page 1, Column 2.

MERCIER RECOUNTS HIS FAMOUS LETTER

Says Defiance of Huns Was Studied Out as a Means to Break Morale of Brutality.

RALLIED PEOPLE TO RESIST

Failure of Germans to Punish Cardinal Due to Fear of Rome, Inspired by Spanish Envoy.

QUEST OF CITY MERCHANTS

Prelate Receives Honors at Columbia and Hears of Plans to Restore Louvain Library.

Cardinal Mercier came again to New York yesterday to tell the story of Belgium and to accept for his countrymen the city's tribute.

At noon he stood under the flags in the Hotel Astor and to 2,500 members of the Merchants' Association told in self-effacing phrases how von Bissing and his men failed to subdue Belgian patriotism, and in the afternoon he was at Columbia University, where he received from President Nicholas Murray Butler the degree of Doctor of Laws. Last night he was the guest of the Inter-Racial Council at dinner at the Plaza, seeing and hearing a cross-cut of our national life in the thirty-three groups of foreign born Americans assembled there.

It was after 7 o'clock in the morning when the train bringing the Cardinal and his suite from Boston arrived at the Grand Central Terminal and a quarter to 12 o'clock when he arrived at the luncheon from the archiepiscopal residence, Madison Avenue and Fiftieth Street. The Astor ballroom had been tapestried with allied colors, and when the prelate entered, an organ high in a corner boomed into "La Brabanconne," the Belgian national air, bringing great applause from the guests and a smile to the Cardinal as he glanced quickly toward the organist, half concealed in the flags. "America" came next, and as the last notes faded into silence, William C. Breed, presiding, proposed toasts to President Wilson and King Albert.

Alluding to the Cardinal as "one whose name has fired the heart and imagination of America as almost none other in this war," Mr. Breed declared that Mercier's victory over the German invaders had demonstrated for all time that "the surest guide for men and nations in the hour of peril is a simple faith in a righteous God." He referred to the fact that representatives of practically all the great war work organizations were present, and added: "It was largely through the medium of these great organized efforts that the heart of America was able to express in a small way its fellow feeling for those upon whom the terrible burden of war fell directly, but for no country, for no people, did the heart of America respond so sincerely and so spontaneously as for the country and people of Belgium."

Tribute to Spiritual Leadership.

"With unanimity of sentiment which effaces all differences of race or creed," declared ex-Justice Charles Evans Hughes, "with a profound sense of obligation as well as with esteem and sincere affection, we pay this tribute to this champion of humanity, this exponent of invincible courage and undying faith. We have met here not merely to recognize achievement, but to pay our tribute to heroism, to the victory of an intrepid spiritual leadership.

"It is the moral strength of Belgium that furnished one of the greatest resources at the command of the Allies in the late war. That moral strength was not an abstraction; it was the strength of men and women willing to endure and to suffer. It was the strength of a people willing to die rather than to be dishonored. But that strength needed a voice in the midst of the reign of brute force—justice needed a voice in that awful carnival of lust and rapine; humanity needed a voice. At a time when wickedness was doing its worst religion needed a voice. And it was Cardinal Mercier that spoke for justice and humanity. The guns of the Huns could silence Antwerp, but they could not silence Mercier. Physical force can meet and overthrow physical force, but physical force cannot meet and overthrow spiritual force deriving its constance sustenance from faith in an ever-living God who makes for righteousness."

Justice Hughes declared that when Cardinal Mercier issued his pastoral letter he "mobilized the spiritual resources of mankind." From then on, he said, it was only a question of time when America "should realize her duty and cast the deciding vote in that conflict for civilization."

"Herein," he continued, "lies the great lesson of Belgium and the necessary appreciation of Belgium's contribution to progress and to the establishment in the world of justice, and herein lies the lesson of the extraordinary importance of the work that was wrought by our distinguished guest. It is the lesson of no compromise with brute force.

"This victory is priceless because it has reinforced our confidence in the eternal verities. It was at a time when our confidence was weak. It was at a time of the gravest peril when this noble man of God, unflinching, with the benignity of character which he so obviously illustrates and yet with that power of soul and courage which no soldier in arms ever surpassed; it was in that time of peril that he brought all the great ability that he possessed, the results of his important experience in so many lines of activity, and he restored the confidence of his own people, succored the distressed, threw down a defiance to the Huns and revealed the cause of the Allies to a world only waiting to be convinced of its righteousness to insure a complete victory."

When the Cardinal was introduced he met with a remarkable demonstration, the cheering lasting for minutes. With bowed head, his hands nervously clasping and unclasping, he waited until the gavel of the toastmaster won its victory for silence.

Cardinal Tells of His Letter.

"I am sure," the Cardinal said, "I will not surprise you if I say that, overwhelmed by emotion, I feel more embarrassed than I ever was, faced by the Germans. When I faced the German, I knew I was a representative of my people, a representative of all that is honest and great in humanity, but now, you are heaping upon my head such eulogistic words, such laurels, that my person is oppressed by the very heavy compliments loaded on me. I try to accept those compliments not as if they were for my humble person, but for the Religion of which I am proud—as proud as you may be. I suffered with Belgium; but I always felt that one day would come when the triumph would be ours.

"The Chairman has said that perhaps you would like something about my personal experience, about the letter of Christmas, 1914.

"Before writing that letter, urging patriotism and endurance, I was in a very critical moment. Being back from Rome to Belgium, I had learned there that the invaders had perpetrated, everywhere, cruelties on innocent people. Hundreds and hundreds of civilians were killed, without pretext surely, without any reason, without any appearance of judgment before the sentence. Women and children had been killed. In many little villages of Luxembourg the population was reduced to some poor old men and women; all who were young and capable of running away had run away, and so I found Belgium at that moment, terrorized. The burning of Louvain, the burning of that city in my diocese, had spread everywhere a feeling of fear and terror.

"Then I asked myself what to do. Should I openly show to the Germans occupying Belgium that we were decided to defend all rights to the end? My friends, many of them, said, 'If you do that, our situation will be worse. The might of the Huns is much stronger than our poor Belgium. They would use and abuse their might, and cruelties would follow other cruelties.' In fact, we could foresee such political turmoil untold. But I said: 'If I keep silent, our people are tempted new to discouragement and despair. Will they not go to dark despair, and from dark despair we may expect all evil consequences, universal revolution, with bloody repression.'

Cautious Friend's Advice.

"I remember very well that one of my friends, who was a man of courage but very prudent, said to me: 'If you write a letter, of course, your intention is that that letter shall be read in the churches by your priests in the parishes. Well, if you like, you may expose your own person to danger; you may expose your liberty and your life if you like, but have you the right to expose the liberty and the life of your clergy?'

"I state before you the question that was before my conscience in December, 1914, and my answer, first to myself and then in my letter, was this: 'Are you right to engage the life and the liberty of your clergy?' I answered to myself, in the presence of God, 'Yes.' The Bishop, the Chief of the Church of a country, is a General. A General may expose the life of his soldiers and order his soldiers to go to the battlefield with the knowledge that they will fall under the blows of the enemy. I am a General; I give my orders, and I know my soldiers will obey.

"And as for the Germans, I knew enough to know that if we had a chance to dominate them, if we had a chance to be morally stronger than they were materially, the only chance was to show them that we would not tremble in their presence.

"Our clergy unanimously obeyed my orders. Not only did they obey my orders in reading the letter in all the parish churches twice; not only did they obey that, but all who could get in touch with me let me know that they were proud to be with me, that they would support me to the end.

"As for the Germans, on the second day of the new year three officers came to Malines ot meet met. My letter had been read for the first time in all the churches on a Friday, the day of the new year. On Saturday morning at 6 o'clock, just as I was in my chapel, preparing myself to say mass, three officers came and asked me to give an account of my letter, to explain the reason why I had done what I had done and to retract especially one phrase. It was a phrase which I had said to my fellow countrymen. 'You must keep, exteriorly, and observe the regulations of the police of the country, because we want public order and I am quite opposed to public revolution;' but, I added, 'my dear brethren, in your intimate conscience you owe to the invading power neither esteem nor affection nor obedience.'

"I replied: 'I do not express any personal opinion; I express the Christian doctrine on right,' and I said: 'According to the Christian principles, there is in one country but one legitimate authority. This authority, although it be reduced to only a small part of our territory, a few kilometers from the shore of the sea, still remains with our King and Government only, and only there do we owe obedience.'

"When I said that, the officer said: 'You must give an account of that phrase.' I said: 'My account is very simple. I had a duty to fulfill. I fulfilled my duty and that is all I have to say.' Then, he said, 'You will appear before the General Governor.' It was on a Saturday morning. I answered: 'At what time?' 'Oh, when we return to Brussels, we will let you know by telephone when the Governor expects you.' I said: 'Very good; on one condition, that he invites me today or next Monday, because tomorrow, Sunday, I have a religious function to attend in Antwerp in the afternoon.' He answered, in a strong voice: 'Oh, you are at our disposal at any moment.' I said: 'No, tomorrow is Sunday; I cannot come and shall not come.'

Had Read the German Aright.

"Well, I noticed immediately at that moment that I had reasoned correctly: that is, that a display of weakness incites violence from the German, but moral resistance creates respect and fear. They went away and visited the printer of my letter at half past three o'clock in the morning, then seized all the letters and they were in hopes that the letters being seized they could prevent the reading or the second part of the letter on the following day, which was Sunday. During the day of Saturday, all the motor cars of Germany which were in Belgium, rode to all the parishes in my diocese to seize the letters, to threaten the priests with fines and with more severe pains if they dared read my letter.

"Even the General Governor was told very prudently to publish a document in which he said that the Cardinal of Malines agreed with him to express a wish that my letter would not be read on the Sunday. To realize the fact you must know that we were cut off from any communication. I did not know in Malines what happened in Brussels, but the Dean of a church in Brussels, a parish priest of Brussels, supposed, of course, that the document of von Bissing was forged. On sending my letter I had said to my priest in Latin: 'You must read my letter, whatever may happen.' So the priest thought the document must be forged, unauthentic, false. He came to my house in a carriage and he asked me what to do. I thought at the first moment that he was hesitating to accomplish his duty, and I began to think that perhaps some of my priests would yield, and I answered only in these words: 'My dear, I have done my duty; go and see if you will do yours.' He answered immediately: 'We are ready to obey. We wanted only to know what was in your mind.' 'Well, go and obey,' I said.

"He went home, and typewritten instructions were issued by him. They said that he had come from Malines, and that he knew what the Cardinal wanted done. 'He hopes that we are to do our duty, and he hopes that they will be unanimous.'

"Many of the priests were thrown into prison, many condemned to fines, and I remember one, a parish priest of a little parish in Valon country. The German came to him and said: 'I pray with you not to read the letter at high mass.' It was on Sunday morning. He said: 'I shall read the letter. I have orders from Malines. I am a soldier, and I obey my chief.' 'Well, then,' said the officer, 'after your lecture you will go to prison in Germany.' The brave man, before high mass, went to his room, prepared his bag for his journey to Germany, went to the parish, read the letter, and came downstairs after mass. The officer was there, and he let him go free.

"You will ask, perhaps, what happened in Brussels, where I was called. When the officer went back to Brussels he was embarrassed and he paid a visit to the Minister of Spain in Brussels. The Minister is a very intelligent man. He had been for a time in America. He was at one time in Washington. He knew America very well. He said that Baron von Derlenken, who had been in Malines to give me the words of von Bissing, came to him and asked what to do with that Cardinal. The diplomat said: 'What do you intend to do? We want to repress that letter; that may not pass unpunished,' was the reply. 'Well,' said the envoy, 'reflect on what you do. Be on your guard.' 'Why?' asked the German. 'Well,' he said, 'if the Crown Prince made an offense to the German Government in Belgium, what would you do? Would you put him in prison?' 'No, we should send him to his father, the Kaiser, in Berlin.' 'Well,' said the Minister, 'perhaps you don't know it, but the Cardinal is a member of the Court of Rome. He is just as if he were a cousin of the Pope. Therefore, if Cardinal Mercier did something wrong, send him to the Pope.'

Put It Up to the Kaiser.

"And then the Baron von Derlenken, more and more embarrassed, went away and telegraphed to the Kaiser. This I know; further what happened, I don't know; but the fact is, that we were spared on account of the reason which I explained. I had, of course, foreseen that this letter would displease our occupying friends, and I thought I had better send my letter to friends out of the country, before it should be published in Belgium, and so I did.

"Six days before the printing of my letter, I sent my letter abroad to Holland. I had in Holland a very good priest who was my representative among our refugees in Holland. I sent my letter first by a courageous young man who tried to get into Holland. I never learned whether he did pass. I never knew if he could pass. A second way of sending my letter was by a little boat which was going down the Seine to Holland, but I had a third one, most sure of all, and it succeeded surely.

"At the frontier between Holland and Belgium we have a seminary and there are seven or eight hundred students, and for their living they receive usually a great quantity of Dutch cheese in boxes. The Germans liked the cheese and let it pass into our country. Well, I thought I could send my letter very surely this way: When the cheese came to Belgium to that seminary, the papers in which the cheeses were wrapped were, of course, filthy and soiled. I made my letter old, filthy, and soiled, and it was sent back with all those filthy papers in the boxes to Molland.

"So my friend received it, and I think he told me afterwards, not with disgust, but with respect. He took the letter and published it and sent it to France, to England, and you got it from England here in America, and so the whole world knew the letter.

"I will not fatigue you with further details, but let me, in concluding this little conversation with you, offer you my expression of great gratitude. In your person, I thank the City of New York, and I may say, I thank all the States where I have been these last few days. Everywhere I go, I feel such a sympathy that it is for me a very moral comfort. I have forgotten the sorrowful trials of the four years which now are over, and I enjoy delightfully the affection of the American people on every step of my journey."

Among those at the luncheon were:

Nicholas F. Brady,	Myron T. Herrick,
Mortimer L. Schiff,	Adam I. Elkus,
Louis Marshall,	W. D. Guthrie,
John D. Ryan,	Jacob H. Schiff,
Pierre Mali,	Morgan J. O'Brien,
George W. Perkins,	Charles Hayden,
Bishop C. S. Burch,	A. C. Bedford,
Mgr. John J. Dunn,	Gen. T. H. Barry,
Geo. Gordon Battle,	Samuel McRoberts,
Victor J. Dowling,	Frank C. Munson,
Mgr. M. J. Lavelle,	John Hays Hammond,
Henry P. Davison,	A. H. Smith,
Mrs. J. F. Cushman,	Mrs. Felix Priedsam,
John G. Agar,	Adolph Lewisohn,
William F. Morgan,	Leopold Plaut,
Archbishop Hayes,	Gen. G. W. Wingate,
William H. Childs,	Daniel E. Pomeroy,
Col. Leon Osterraith,	George T. Wilson,
A. J. Hemphill,	

Honored by Columbia.

After the luncheon Cardinal Mercier went to Columbia University where he received the honorary degree of Doctor of Laws. Ten thousand students, members of the faculties, trustees, and spectators were ranged in front of the library where the ceremony was held, and in 116th Street, between Broadway and Amsterdam Avenue. When at a little after 3 o'clock Cardinal Mercier arrived, accompanied by Archbishop Hayes, and walked slowly up the library steps, there was great applause.

In conferring the degree Dr. Nicholas Murray Butler said:

"Your Eminence, Desire Joseph, Cardinal Mercier, Archbishop of Malines, Primate of Belgium:

"Columbia University, founded for the advancement of public good and the glory of the Almighty God, hails in you the spiritual hero of the greatest of wars. You turned upon physical danger, upon brutal malice, and upon inhuman outrage of every kind the proud contempt of a pure and lofty spirit and sublime Christian faith. Military power, until then unmatched in history, quailed before your burning words of exhortation and defiance. Your pen was mightier than the sword of the German armies. The heart of all America goes out to you and hails you as a worthy Prince of the Christian Church and a captain of the human spirit. On behalf of this university I confer upon your Eminence the highest distinction in our power to bestow, and admit you to the degree of Doctor of Laws, honoris causa, with all the rights and privileges which attach thereto, to the end that from this day forth your name and your fame may be part of the history of our beloved university."

In response Cardinal Mercier spoke of the great work which American universities had accomplished during the war, and told of the destruction of Louvain by the Germans. "When the Germans burned the library of the University of Louvain," he said, "it was one of the greatest sorrows of my life. The Germans perpetrated great crimes in our country, cruelties, injustices, violences, many of which in years to come will be forgotten; but one crime will never be forgotten, that great crime against humanity, against the mind of humanity—the burning of our library. Just now the story recalls the burning of the library of Alexandria by the Mussulman's and so will be recalled in the future the burning of our university by the allies of these Mussulmans."

Dr. Butler, in an address following that of Cardinal Mercier, told of the vital service Belgium rendered the Allies in staying the German invasion of France. Speaking of Cardinal Mercier's work in revealing the outrages of the Germans, Dr. Butler said:

"When German scholars said it was not true that German troops had treated Louvain brutally, Your Eminence pointed to the blackened and broken walls of the famous library of the university. In answer to every falsehood you pointed to Louvain, to Malines, Aerschott, and to Termonde, which, like Senlis and Rheims, are unforgettable memorials of what human brutality will stoop to accomplish."

After the ceremonies Cardinal Mercier attended a conference of the Executive Committee of the Committee of the United States for the Restoration of the University of Louvain at the home of Dr. Butler, where the plans to raise a fund of $500,000 for building and equipping a library at Louvain were discussed.

Three things have stood out in his contemplation of Americanism, said the Cardinal in his talk to the members of the Interracial Council at the Plaza dinner. First, the nation's love of labor, the absence of a wealthy or idle class, and the patriotism and the religious fervor of the people. He declared that he considered himself as rapidly becoming Americanized and "if in the future, pressure of years or other reasons compel me to relinquish my ministry in Belgium, I shall not refuse an opportunity to come here and become a thorough American."

T. Coleman du Pont presided at the dinner, which brought together thirty-three groups engaged in nationalization of foreign elements in the United States. In addition to the Swiss and Finnish Ministers, the Consul Generals of twenty-two countries attended. Before the dinner Cardinal Mercier was presented with a gold medal, the gift of the council, by Marcel Knecht of the French High Commission and Alexander J. Hemphill. At the speakers' table were Frank A. Vanderlip, Oscar S. Straus, Cyrus H. K. Curtis, Louis Marshall, Alfred C. Bedford and Alton B. Parker.

Besides the Cardinal, Charles Evans Hughes spoke, paying homage to the Belgian primate as "the greatest moral leader of the war."

ITALY FACES WINTER WITH APPREHENSION

Coal Shortage Sends Price of Gas Up to Three Times Its Former Cost.

ELECTIONS ABSORB PEOPLE

Fiume Forgotten in Exciting Campaign That Is Frequently Attended by Violence.

Copyright, 1919, by The New York Times Company.

Special Cable to THE NEW YORK TIMES.

ROME, Oct. 7.—"The day the war is over all our troubles will be at an end" was the phrase most frequently on the lips of the people, especially women, through the hardest days of the world conflict. This sentence had been repeated so often that the people really had come to believe that the day hostilities ceased the same order of things immediately would prevail as in prewar days—in fact, that there would be greater riches, prosperity, and happiness.

This fond illusion was soon dispelled. In Italy the cessation of hostilities indeed seem to have had the contrary effect. Instead of bringing peace it has brought a period of popular unrest and political strife. Food has by no means become more plentiful and prices have risen to fabulous heights. The press is now warning the public that they probably will have to face a hard Winter, much worse than any undergone during the war through scarcity of coal.

This question of coal is one of the most serious problems the Government has to contend with. Senator Tittoni in his speech in the Chamber on Sept. 27 affirmed that he had succeeded in getting enough coal from different countries to suffice for Italy's needs. But the unforeseen has again happened. The English railway strike has for the time being cut off Italy's chief contributor of coal. Before that it was the dockers' strike in Genoa which prevented the unloading of coal from many ships laden with it. Another great obstacle which cannot easily or quickly be overcome is lack of tonnage. The winter, therefore, is awaited with dread. As no heating with coal will be possible gas has already risen to triple its former cost.

Since the conclusion of the armistice political dissensions and partisan feeling have flared up into an all-consuming flame. During the war consciousness of the absolute necessity for unity for the welfare of the country kept passions in check. Now these have found vent in fiercer form than ever, probably for the very reason that they were so long restrained.

At first it was the negotiations at the Peace Conference, then d'Annunzio's expedition to Fiume, and now it is the general elections. Where only a few weeks ago groups were discussing the situation that had arisen from the occupation of Fiume, now exciting election meetings are held which often end in violence. The newspapers are again appearing with the familiar blank spaces of the censor, much to the rage and annoyance of the press.

The elections occupy the newspapers almost to the exclusion of any other news. Even reports about d'Annunzio and Fiume are scanty, but there is a distinct impression in the press that the Serbians and Jugoslavs may be preparing an attack on Fiume. Reasons for this belief are the continual exodus of Croats from Fiume and Sussak, called into the interior by their fellow countrymen, the calling of six Serbian classes to the colors and the massing of troops on the frontier. So far no incidents have happened to disturb the quiet, peacefulness of Fiume, but any small encounter between Italians and Jugoslavs may be a spark that will set the fire ablaze.

The following manifesto published by Major Reina in the name of d'Annunzio shows that the poet is preparing for any eventuality:

"At the first signal of alarm, which will be given by the sirens of our ships and by bugles blown by cyclists throughout the town, citizens must immediately retire to their houses, avoiding all agitation and tumult, and giving once again an example of that virile tranquillity which they showed in the past under the foreign yoke. Any one who disobeys this order will be shot."

OCEAN WAIF IN PORT.

Ship Stranded Twenty Years in Strait of Magellan Salvaged.

After being stranded on the rocks in the stormy Straits of Magellan twenty years ago and abandoned by her crew and owners, the Argentine sailing ship Alejandrina arrived in port yesterday with a cargo of wool from Buenos Aires.

She was formerly the British ship Andrina, and the scarcity of tonnage in South American ports caused an enterprising firm in Ponta Arenas to salvage the vessel and send her to Buenos Aires to load a cargo for New York. As she rode at anchor in the bay yesterday the Alejandrina looked none the worse for being at the mercy of wind and tide in the Straits of Magellan for twenty years.

New Casualty List Issued.

Special to The New York Times.

WASHINGTON, Oct. 7.—The following casualty list was issued today by the War Department:

KILLED IN ACTION—M. E. Sautter, Buffalo, N. Y., mechanic.

WOUNDED, SEVERELY—G. Reinacher, Newark, N. J., private.

WOUNDED, (Degree Undetermined)—W. I. Thrumbower, Andover, N. J., Lieutenant; A. T. Hussey, Canandaigua, N. Y., Corporal; D. H. Barry, 6,112 Seventeenth Avenue, Brooklyn, N. Y.; L. Blaszak, Buffalo, N. Y.; R. Linarello, 419 East Tenth Street, New York; T. Panagulis, Elmira, N. Y.; L. Tompkins, 2,577 Madison Street, Brooklyn, N. Y.; B. Wisnewski, Buffalo, N. Y., privates.

WOUNDED SLIGHTLY—J. Tenore, Newark, N. J., Corporal; J. R. Dowling, Cortlandt, N. Y.; W. E. James, Newark, N. J.; O. A. A. Zimmerman, Tonawanda, N. Y., privates.

DIED FROM ACCIDENT AND OTHER CAUSES—F. Foley, Utica, N. Y., Sergeant.

Bringing Consul's Body Home.

LIMA, Peru, Oct. 6.—The body of W. W. Handley, former United States Consul here, who died on Sept. 29, was transferred today from the cruiser Bolongnesi, where it has been lying in state, to the steamer Santa Ana, on which it will be taken to New York. Mrs. Handley will accompany the body of her husband to the United States.

Germans Examine Wrecked Mines.

PARIS, Oct. 7.—A commission of German experts who have visited the mines of Northern France which were devastated during the war believe that it will take from two to eight years to restore them to their former condition, according to the Gaulois.

REGISTER AND ENROLL TODAY.

Unless you register you cannot vote in the general election Nov. 4; if you fail to enroll you cannot vote in next year's important primary election. Registration hours every day this week to Friday 6 A. M. to 10:00 P. M., on Saturday 1 A. M. to 10:30 P. M.

ATROCITY LIST IS READY.

Ex-Kaiser Not Among Those Germany Must First Surrender.

PARIS, Oct. 7.—The newspapers announce that the lists of German officials and other persons to be delivered to the Allies for trial are now practically ready for submission to Germany.

The papers point out that the lists do not contain the name of the former Emperor of Germany, who is to be dealt with separately.

Omission of the name of the former German monarch from the lists of persons whom Germany is required to surrender for offenses in violation of the laws and customs of war has no significance, since the Peace Treaty makes a clear distinction between "William H. of Hohenzollern, formerly German Emperor," whose indictment for "a supreme offense against international morality and the sanctity of treaties" is contained in one article of the treaty, and persons accused of having committed acts in violation of the laws and customs of war, whose surrender and trial is provided for in another article. In the final protocol, signed at the same time as the treaty, it was provided that the lists of individuals whom, according to the second article, Germany must surrender for trial, would be sent to Germany within a month after the treaty came into force by ratification of three great powers.

The surrender of the former Emperor is, according to the treaty, to be demanded from the Government of The Netherlands, not Germany, and his trial is to take place before a special international tribunal, not a court-martial.

ASSAILS ACTIVITY OF DAY IN POLITICS

Dr. Mathews of East Orange Protests Use of University Platform to "Spread Propaganda."

Special to The New York Times.

SYRACUSE, N. Y., Oct. 7.—Dr. Byron C. Mathews of East Orange, N. J., has written a letter to Chancellor Day of Syracuse University protesting against the use of the latter's position to express personal political views, and notifying the Chancellor that he will withdraw active support of the institution, of which he is a graduate of the class of 1897. He received a Ph. D. degree in 1898.

Dr. Mathews sent a copy of the letter he said he had written Chancellor Day to a local paper, with the request that it be printed. It follows:

"Chancellor Day, Syracuse University.

"Dear Sir—As an alumnus of the university I want to protest with all the force within me against your prostitution of the college chapel platform to the propaganda of your personal hatreds. This is not the purpose of a university, nor are such performances the function of a chancellor of a university. My indignation has been aroused by other similar performances on your part, but this seems to me to be the worst yet. On many occasions, so far as your position has enabled you to do so, you have been a bulwark for a damnable autocracy in our industrial life, which the world now sees must be uprooted.

"If I had a son in the university I would call him home and send him elsewhere. In the last few days I have given young men going from here to Syracuse to college letters of introduction, but never again, so long as you remain Chancellor, will I ever encourage another student to go there, nor will I ever encourage any man to put a dollar into the institution.

"Your conduct alone has produced this feeling in me and in hundreds of other alumni.

"Yours, with the welfare of the university at heart,

"BYRON C. MATHEWS,
"East Orange, N. J."

According to the alumni directory of the university, Dr. Mathew is a member of the faculty of a Newark, N. J., high school.

EXPECT DR. KELMAN HERE.

Clergyman Intimates Acceptance of Fifth Avenue Church Call.

Special Cable to THE NEW YORK TIMES.

EDINBURGH, Oct. 7.—The Rev. Dr. John Kelman, a leading Edinburgh divine, intimates in his resignation to the presbytery of St. George's Church, Edinburgh, that he has accepted the ministry of the Fifth Avenue Church, New York.

The Rev. Dr. John Kelman, a native of Scotland, has been for the last twelve years pastor of St. George's United Free Church in Edinburgh, and was decorated for services with the British Y. M. C. A. during the war. He toured the United States last Spring, delivering lectures at Yale University and speaking before the Presbyterian General Assembly in St. Louis.

When the former pastor of the Fifth Avenue Church, Dr. John Henry Jowett, resigned his charge in May, 1918, Dr. Kelman was asked to accept the post, but declined. Dr. Kelman has often preached in the Fifth Avenue Church, the last time being on Easter Day. He is 55 years old, is known for his conservative theology, and has written a number of books.

NOT AFTER PRESIDENCY.

Senator Johnson Says He Is Concerned for the Common People.

PORTLAND, Ore., Oct. 7.—Replying to a question relating to his possible candidacy for the Republican nomination for President, United States Senator Hiram W. Johnson said here today:

"I have no interest in the matter whatever. I am interested in just one subject; the interests of the common people of the United States are imperilled. This is a tremendously important contest in its possibilities for the future. I am thinking of our own country. In the eyes of a large portion of the press of this nation it is a reproach for Americans to strive for America."

Senator Johnson is scheduled to make three addresses here in opposition to the League of Nations covenant in its present form.

Attacks on Article X. of the League of Nations covenant on the ground that it would "freeze the world into immutability and put it into a straitjacket," featured two addresses here today by Senator Johnson.

"Subject peoples under this covenant would remain subject till the crack of doom," declared the Senator.

"Shall we guarantee the boundaries of Japan and the British Empire?" he asked, speaking at the Chamber of Commerce, and many of his 700 hearers answered with cries of "No, no." He was interrupted repeatedly by cheers which once brought the crowd to its feet waving and shouting by predicting that the reservations of the Senate Foreign Relations Committee would be adopted and that "the President will accept them."

Senator Johnson was described by Thomas McCusker, President of the Portland Employers Association, who presided at the afternoon meeting, as a man who would produce "not sophistry, but hard boiled facts." R. N. Stanfield, wool grower of Eastern Oregon, introduced the Senator tonight as "the greatest fighter in the West."

Describing the League of Nations as conceived in stealth and secrecy, Senator Johnson demanded that the people be given an opportunity to investigate it in public. He read an extract from the speech of President Wilson made at Salt Lake City, Utah, in which the President first was quoted as declaring that the proposed reservations leaving to the Congress of the United States the power to use the armed forces of the country, instead of to the League of Nations, "would cut the heart out of the treaty." The Senator aroused enthusiasm when he declared: "This reservation will be put over or there will be no treaty."

URGE BOOM FOR GEN. WOOD.

Chicago Conferences Open with Arrival of Committeeman King.

Special to The New York Times.

CHICAGO, Oct. 7.—Conferences in connection with the active opening of the campaign for the nomination of General Leonard Wood for President are in progress in Chicago.

John T. King, Republican National Committeeman from Connecticut, who is credited with being the manager of the Wood candidacy, arrived from the East today. Men of prominence in Republican Party affairs from many of the States of the Middle West have been summoned for a discussion of the Republican Presidential situation.

Mr. King said tonight that no statement was to be made for the present. He intimated that something definite might be expected tomorrow. Meanwhile there are indications that seem to portend early action on the part of the Wood forces.

Closely informed Republicans intimated tonight that one of the subjects that is to be considered in the discussions will have to do with General Wood's remaining in active service in the regular army. The feeling among the well informed seems to be that General Wood, before he is placed in the position of being an active candidate for the Presidential nomination, will resign from the army.

BURST OF OPTIMISM ON PARIS BOURSE

Chamber's Ratification of the Treaty Followed by Marked Rise in Prices.

PATERNALISM CRITICISED

Marseilles Business Man Attributes High Living Cost Largely to State Intervention.

By WALTER DURANTY.

Copyright, 1919, by The New York Times Company.

Special Cable to THE NEW YORK TIMES.

PARIS, Oct. 7.—The activity on the Bourse indicates general satisfaction over the Chamber's ratification of the Peace Treaty and confidence in the future. For the past month there has been a steady rise in anticipation of the Chamber's approval of the treaty, which no one doubted, despite the speeches of hostile criticism. French rentes have risen over 10 per cent. and industrial and other stocks have followed suit. For a moment the British railroad strike checked the movement, but yesterday the news of its settlement was followed by a burst of buying orders in all departments, which swelled business to the pre-war level, despite the fact that all transactions are still on a cash basis, and marginal trading is prohibited.

A feature of the recent advance has been the strength of Russian stocks, which have risen over 20 per cent. in many cases. This may be attributed to the victories of Denikin, but it is significant that reports of Lenin's abdication or assassination or the abandonment of power by the Bolsheviki have been frequent on the Bourse.

The optimism everywhere expressed is in striking contrast to the speeches of some anti-Government orators in the Chamber and is proof that, despite delays and mismanagement, France is getting back to a pre-war basis of activity.

The Matin publishes a sharp criticism of State intervention as one of the chief causes of the high cost of living from Adrien Artaud, President of the Marseilles Chamber of Commerce. In its conduct of the railroads, M. Artaud says, the State, by maintaining rates at a low level, has destroyed the efficiency of the service and forced the consumer to utilize automobile transportation at a cost eight or ten times higher, if he wishes prompt delivery. How much simpler it would have been, he says, to allow the railroads to raise rates and get satisfactory service for a price lower than the public—as it has shown by using automobile transport—is willing to pay for it.

The fixing of the price of wheat for farmers and of the price for bread, which involves a constant loss by the State, meets the same condemnation as does the policy of restriction of imports—now more or less abolished—which, under the pretext of maintaining the value of the franc, simply made goods dearer for the consumer.

"The franc has fallen, anyhow," says M. Artaud.

"It is bound to fall as long as our production is so much inferior to our needs. But that does not affect the principle that cheap imports lower the cost to the consumer, and, even if the franc falls still further, cheap imports are still an advantage."

The eight-hour day established by law also wins M. Artaud's disapproval. As a believer in superproduction he advocates, on the contrary, overtime work at special rates of remuneration.

Finally, he says, the State luxury tax is a piece of utter folly, as it is impossible to collect it fully and it restricts business unnecessarily.

AIR BILL IN THE HOUSE.

Curry-New Measure Provides for a Separate Service.

The American Flying Club announced last night that simultaneously with the start of the transcontinental race Representative Curry of California would introduce in the House of Representatives today a bill for a separate Air Service. This bill, the club says it has learned from authoritative sources, will have the approval of both Republican and Democratic leaders in the House and Senate and is aimed to put an end to the Air Service controversy which has been a hindrance to the development of aeronautics.

"The bill for a separate Department of Aeronautics, introduced by Senator Harry S. New of Indiana, and which is now before the Senate Committee on Military Affairs," according to a statement issued by the club last night, "will be so amended in committee that it will harmonize with the new Curry bill.

"The United bill, as it is known, calls for the establishment of a Department of Aeronautics under a Director who shall not be a member of the Cabinet, but who shall be directly responsible to the President."

The bill provides, according to the Flying Club, that the Director of Aeronautics shall have two Sub-Directors under him, one of whom will be in charge of commercial and civil aeronautics. Provision is made, it is said, for a regular air force, a National Guard air force, and a reserve air force, all under a Sub-Director. Continuing, the statement says:

"All aviators in each of these three divisions are to be so trained as to comprise a force able to operate with the army as such, with the navy as such, or independently. All told, there shall be 6,000 officers and 60,000 enlisted men."

MEMENTOES OF AIR RACE.

Bowman Gives Watches to Toronto Flight Contestants.

John McE. Bowman, donor of the Hotel Commodore prizes amounting to over $10,000 in cash in the recent New York to Toronto and return derby gave a reception and dinner last night to the aviators who participated in the race. As a souvenir of the occasion George W. Sweeney, in behalf of Mr. Bowman, presented each contestant with a gold wrist watch suitably engraved. Winners in the race, who were in the army, were precluded by regulations from accepting cash prizes and Mr. Bowman's gift was intended as a memento for them as well as for the civilians.

Secretary of State Francis M. Hugo presided as toastmaster, and the speakers included Commodore L. E. O. Charlton, British Air Attaché to this country; First Assistant Secretary of War Benedict Crowell, Lawrence La Tourette Driggs, President of the American Flying Club; Brig. Gen. William Mitchell, Director of Military Aeronautics; Colonel Archie Miller, and Police Commissioner Enright.

Commodore Charlton said that the transcontinental race, which starts today, was the biggest contest of its kind ever attempted by any country. The value of such a contest to commercial aviation, which he termed the life blood of national defense, was inestimable, he said. General Mitchell spoke in a similar vein, pointing out the value of the race in giving aviation a needed stimulus in the present day. General Mitchell expressed his belief that the development of aviation in the United States could only be carried on successfully by making the service an independent branch.

PLEDGED TO REDUCE THE GERMAN ARMY

Bauer Says It Will Have Only 200,000 Men Two Months After Ratification.

BERLIN, Oct. 7. (Associated Press.)—Addressing the National Assembly today, Chancellor Bauer, discussing the future status of the German Army, said he regretted the misunderstanding prevalent in foreign countries. He explained that full reduction of the army would be impossible until the Peace Treaty came into force, but announced that two months after ratification of the treaty the army would be reduced to 200,000.

"We will not seek under any mask to obtain a disguised enlargement of this figure," the Chancellor asserted. "The German Government knows no secret reservation. It desires to know nothing of the principle that necessity knows no law."

The Chancellor said that, owing to the amount of business before the National Assembly, new elections would be impossible before Spring. He was thankful and joyful, he added, to say that the strike fever had passed and the nation was settling down to work. The Government had no intention of interfering with the right to strike as an industrial weapon, he explained, but the calling of strikes would be brought into harmony with the obligations to the community.

A bill providing for Economic Councils was being rapidly prepared, the Chancellor announced, in the hope that they would be able to begin operations with the new year. He said that what was to establish an obligatory Arbitration Court to settle trade disputes and thereby limit strikes to the utmost.

The much-criticised unemployment relief, Herr Bauer said, would be obviated by providing more work for the unemployed.

Jersey Liquor Men Plead Guilty.

TRENTON, N. J., Oct. 7.—William Berner, Emil Groff, William Muller and August Volmicke, all members of the North Hudson Liquor Dealers' Association and in business in the vicinity of the Town of Union, retraced their pleas of not guilty of violating the Wartime Prohibition act before Judge A. Warren Davis in the Federal Court here today and entered pleas of guilty. They will be sentenced on Oct. 13. This changed plea disposes of the application to have General Pershing, General March, Secretary Baker, and Secretary Daniels appear as witnesses to show that the war had actually ceased and demobilization had occurred at the time the alleged violators were apprehended last July.

Fines Japanese for Gambling.

Chief City Magistrate William McAdoo, in the West Side Court, yesterday fined nine Japanese $10 each. The defendants were arrested yesterday morning as gamblers in a raid by detectives on a house in West Sixty-fifth Street. They were found guilty of disorderly conduct.

Imported London-tailored Aquascutums—the Rolls-Royce of distinction in Topcoats for Men!

*Sold

MORE INTEREST SEEN IN REGISTRATION

Women Especially Show Greater Eagerness to Qualify Than on the First Day.

BROOKLYN STILL LEADS

Total Figures for First Two Days 272,902, Compared with 218,491 Last Year.

Registration yesterday, the second day, showed improvement over that of Monday. Women, shaken out of their apathy, flocked to the registration places in many districts and made their contribution to this better showing. In other districts, however, feminine interest still lagged. That was true regarding many of the east side districts.

Returns early this morning show a total registration yesterday in the entire city of 137,742, bringing the total for the first two days up to 272,902, as compared with 218,491 for the same period last year, and 178,518 in 1917, when there was a Mayoralty election to place the voters on the qui vive, but no enfranchised women to swell the registration returns.

As on the opening day Brooklyn led the other boroughs in the number of voters registered. Brooklyn's total for the day was 52,208. Manhattan, reduced to second place this year by her younger sister borough registered 50,994. On aggregate returns for the first two days Brooklyn led Manhattan by 2,358.

A table follows which shows the registration totals for the first two days by boroughs, with last year's figures for the same period and those from 1917 joined for purposes of comparison:

Borough Totals.

	1919.	1918.	1917.
Manhattan	100,994	85,698	69,635
Bronx	36,678	27,827	24,367
Brooklyn	104,352	82,138	65,844
Queens	25,506	19,020	14,995
Richmond	5,172	3,808	3,177
Grand total	272,902	218,491	178,518

The total registration yesterday and for the first two days, by Assembly districts, is shown in the table which follows:

TWO DAYS' REGISTRATION.

Manhattan.

A.D.	Second Day. 1919.	Second Day. 1918.	Two Days. 1919.	Two Days. 1918.
1	2,375	2,109	4,469	3,229
2	1,672	1,441	3,097	2,668
3	2,300	2,037	4,661	3,996
4	1,600	1,386	2,932	2,556
5	2,500	2,307	4,964	4,189
6	1,370	1,229	3,506	2,741
7	2,583	2,252	5,139	4,150
8	1,636	1,274	3,006	2,441
9	2,906	2,385	5,050	4,477
10	2,178	2,046	4,448	4,007
11	2,477	2,239	5,044	4,136
12	2,510	2,219	5,181	4,294
13	2,061	2,031	4,162	3,808
14	2,545	2,154	5,563	4,813
15	2,684	2,542	5,346	4,740
16	2,848	2,344	5,541	4,848
17	2,182	1,804	4,146	3,283
18	2,650	1,739	4,043	3,117
19	1,969	2,004	4,088	3,796
20	1,430	1,199	2,711	2,153
21	1,827	1,775	3,774	3,300
22	2,245	2,425	4,641	4,000
23	2,861	2,857	5,878	5,378
Total	50,994	46,018	100,994	85,698

Bronx.

A.D.	Second Day. 1919.	Second Day. 1918.	Two Days. 1919.	Two Days. 1918.
1	2,600	1,985	4,982	3,736
2	2,045	2,250	5,052	4,435
3	2,195	1,704	4,160	3,091
4	2,348	1,645	4,256	3,195
5	2,479	2,036	4,653	3,648
6	1,994	1,544	3,775	2,853
7	2,323	1,733	4,541	3,185
8	2,573	2,219	5,070	4,094
Total	19,127	15,115	36,878	27,827

Brooklyn.

A.D.	Second Day. 1919.	Second Day. 1918.	Two Days. 1919.	Two Days. 1918.
1	2,094	1,631	4,294	3,160
2	2,178	1,850	4,277	3,401
3	1,258	967	2,545	1,838
4	2,241	1,746	4,440	3,168
5	2,875	2,384	5,603	4,358
6	2,218	1,862	4,389	3,506
7	1,794	1,503	3,617	2,707
8	1,672	1,271	3,400	2,383
9	2,298	1,875	4,494	3,342
10	2,732	2,330	5,542	4,358
11	3,236	2,691	6,544	5,025
12	2,941	2,467	5,902	4,649
13	1,531	1,188	2,954	2,181
14	1,597	1,166	3,068	2,092
15	1,845	1,511	3,679	2,540
16	2,127	1,753	4,154	3,202
17	2,637	2,280	5,519	4,123
18	2,455	2,419	5,520	4,406
19	1,511	1,337	2,880	2,327
20	3,450	4,054	6,906	6,667
21	3,042	2,758	6,230	5,048
22	2,119	2,638	5,066	4,818
23	1,730	1,550	3,228	2,830
Total	52,306	45,367	104,352	82,138

Queens.

A.D.	Second Day. 1919.	Second Day. 1918.	Two Days. 1919.	Two Days. 1918.
1	....	1,778	....	3,003
2	1,974	1,664	3,802	2,905
3	2,015	1,648	3,906	2,819
4	2,195	1,656	4,228	2,956
5	2,253	1,774	4,497	3,243
6	2,370	2,296	4,818	4,094
Total	12,845	10,816	25,506	19,020

Richmond.

A.D.	Second Day. 1919.	Second Day. 1918.	Two Days. 1919.	Two Days. 1918.
1	1,505	1,231	3,042	2,302
2	1,063	801	2,130	1,506
Total	2,568	2,032	5,172	3,808

Samuel S. Koenig, Chairman of the Republican County Committee, commenting on registration, said last night:

"The Republican fears that the people of this city failed to appreciate the importance of the coming election and that they did not intend to register can be dismissed. The figures are extremely gratifying. Those who expressed fear that the women would not realize and assume their full responsibility in the campaign have had their minds disabused. In my opinion a full registration of women will be had before the end of the week."

Miss Mary Garrett Hay, Chairman of the City League of Woman Voters and prominent as a leader among the Republican women in this city, got into touch yesterday with Miss Marion Bishop, Director of the Girl Scouts in Manhattan, with the result that 3,500 Girl Scouts were sent out yesterday afternoon to round up woman voters who had failed to register on the first day. They rang doorbells and climbed long flights of stairs in many instances and in all parts of the city for an opportunity to propound the query to potential feminine wielders of the ballot: "Have you registered?" and in the case of a negative answer urge them on to the performance of their duty as citizens, adding directions of how to reach the proper registration place.

Mrs. Jane Dexter Rippin, National Director of the Girl Scouts, said last night that the Scouts had gone about their work with zeal and enthusiasm and would continue on the firing line until the registration ends on Saturday night.

"Their message to the eligible woman voters of the city is that they must register in order to permit them to vote in the primaries next year for Presidential delegates and nominees for United States Senator, Congressman and elective State offices," said Mrs. Rippin.

The Honest Ballot Association last night issued an appeal to citizens to mobilize for better polling places, pointing out that, while there had been marked improvement in the accommodation afforded voters, many places in use were too cramped or in other ways unsuited to the purpose. The Honest Ballot Association is advocating extension of the use of public schools and the opening of armories on registration days and on Election Day for registering and receiving the vote.

Hours of registration today, tomorrow and Friday will be from 5 P. M. until 10:30 P. M. On Saturday the registration places will be open from 7 o'clock A. M. until 10:30 P. M., when this year's registration will end.

PLAN EDWARDS CAMPAIGN.

Chairman McDonald Names Democratic Leaders.

TRENTON, N. J., Oct. 7.—The Democratic leaders who are to manage the campaign of State Senator Edward I. Edwards in the Gubernatorial race against Newton A. K. Bugbee, the Republican candidate, were announced today by State Chairman McDonald at a meeting of the State Committee. Among them are John F. Monahan of Essex, representing the Nugent faction; Edward B. Grosscup of Gloucester, General Dennis F. Collins of Union, and Mayor Frank Hague of Hudson.

The Advisory Committee of twenty-five included James R. Nugent and former Congressman Eugene Kinkead of Hudson.

A protest against printing the name of Peter Henderson of Jersey City on the Republican ballots as the "unbossed Republican" candidate for Governor was filed by Thomas A. Loughran, Jr., director of the Hudson County Bureau of Elections yesterday with the Secretary of State at Trenton. Mr. Loughran says that of 1,170 signatures on Henderson's nominating petition more than 500 are fraudulent; that many of the names are registered from vacant lots and others are the names of men who disavow the signatures.

If Secretary of State Thomas Martin decides the affidavits submitted by Loughran are sufficient evidence of fraud he may deny Henderson's name a place on the ballot.

WOMEN LAWYERS FOR LUCE.

Association Adopts Resolution Favoring His Election as Justice.

The Women Lawyers' Association has adopted a resolution indorsing Supreme Court Justice Robert L. Luce for election to the place he now holds through appointment by Governor Smith. Justice Luce is a candidate on the Tammany ticket.

"Robert L. Luce," the resolution reads, "has served with distinction, zeal, and fidelity as a member of the State Board of Claims, as a Justice of the City Court, and as a Justice of the Supreme Court. His judicial service has been marked not only by conspicuous ability, absolutely fairness, and unfailing devotion to the public interest, but also by the just consideration and commendable courtesy at all times shown the lawyers, litigants, witnesses, and jurors appearing or serving in cases tried before him."

GOV. SMITH TO ATTEND BALL.

Vacation Association Will Give Annual Function Next Saturday.

Governor Alfred E. Smith will open the "Pull-Together Ball" of the Vacation Association with Miss Robinson-Smith, its President, at the Grand Central Palace, where the annual function of the society will be held next Saturday.

The organization, whose real purpose is to give the homeless working girl the comforts and safeguards of an American home in her leisure hours, has been engaged in war relief work, entertainments for enlisted men, Liberty Loan and War Savings movements, and the ball is to replenish its depleted treasury.

Prominent women of New York will act as hostesses. Among them will be Mrs. Francis McNeal Bacon, Mrs. August Belmont, Mrs. Sidney Borg, Miss Julianna Cutting, Mrs. Charles DItson, Mrs. Daniel Guggenheim, Mrs. Franklin Hoyt, Mrs. Mortimer Schiff, Mrs. William G. Wilcox, and Miss Maude Wetmore.

McCrea Library Sale Goes On.

The sale of the library of the late Reinette L. McCrea of Chicago was continued yesterday at the Anderson Galleries. James F. Drake paid $72 for No. 588 "The North American Sylva," by Michaud and Nuttall. The total for the day was $1,217.90, and the grand total $2,216.20. The sale will be concluded today.

You need not Suffer

6 BELL-ANS Hot water Quick Relief

BELL-ANS FOR INDIGESTION

DENIES HE GOT SOFT BERTH.

Witness Tells Court He Had Nothing but Hard Work in the Navy.

Instead of a "soft berth" in the Navy, for which his friends paid $250, Selig Sobel, of 73 West 113th Street, Manhattan, testifying yesterday at the court martial of Lieut. Commander Christopher Marsden at the New York Navy Yard, Brooklyn, said he got "nothing but hard work." Lieut. Marsden is charged with accepting money for enrolling applicants in the Naval Reserve and transferring others to easy jobs.

Sobel said that he was anxious to get into the service and had tried to enlist in the Marine Corps, but was turned down on account of his eyes. A friend advised him to see Louis Markowitz, in making arrangements with Lieut. Marsden and Lieut. Renolt J. Ellert for enrolling his friends. He testified that Markowitz took him to Lieut. Marsden, telling him to bring along his diamond studded gold watch which he valued at $90. The witness declared that the defendant asked him how much he wanted for the watch, and at the same time remarked to the witness, "send me a bill." Markowitz here interrupted, said Sobel, saying "Oh, that's all right, I'll take care of that." The witness said he handed over the watch to Markowitz.

Sobel testified that after he was enrolled in September last year he learned that two of his friends paid $250 to Markowitz. The witness said he did not know whether the defendant received any part of the $250 paid for his enrollment.

George Einstein, assistant treasurer of the Einstein Shoe Manufacturing Company, 9 Spruce Street, Manhattan, testified that he was enrolled in the Navy through the assistance of Markowitz and the defendant, despite the fact that he was thirty pounds over weight and had flat feet. The witness said that he gave $250 to Markowitz with the understanding that he was to buy a ring for Lieut. Marsden. After he was enrolled Einstein said he was transferred to the office of Lieut. Ellert and he let the navy officer have the use of his automobile.

The trial will be continued today.

Find Unidentified Man's Body.

The body of an unidentified man was found in the middle of the driveway at First Street and First Avenue early yesterday morning by Sol Rothstein, a chauffeur, of 4 East Second Street. According to the police, Rothstein's taxicab had been given a severe jolt when it passed over an obstruction in the street, which proved to be the body of a man. The police believe the man was run over and killed while sleeping in the street.

Superior In Flavor

and more substantial than ordinary corn flakes.

Bobby says, If you want to have the very best, ask for

POST TOASTIES

3½ ton Brockway owned by J. Dobbins, Coal dealer, 138th and Madison Ave.

CONTINUOUS OPERATION

The 3½ ton Brockway shown above is owned by J. Dobbins, Coal dealer at 138th and Madison Ave. It is giving the service that typifies the Brockway dump truck everywhere.

Day and Night Service in our up-to-date service station insures you against the time and money lost while your truck is laid up for repairs. We see to it that the operation of your Brockway is practically uninterrupted.

Call, write or phone.

BROCKWAY THE RIGHT WAY

544-546 WEST 38TH STREET

DAY AND NIGHT SERVICE

Macy's Macy's

On every steamship from Europe something new to be transformed later into smart hats comes to our millinery salons

GLISTENING laurel leaves and berries of gold wind around the crown of the large panne velvet shape pictured. Curving with long portrait lines, this model is faced with gold to answer the light of the Victory Wreath around the crown.

And yet it is only one of the many hats in our collection which spell their names in terms of newness and loveliness. Perhaps you would fancy a toque of silver and gray, touched with goat fur and French ribbon, perhaps it would be a shape of blue velvet covered with silver leaves and berries. There are any number of charming novelties.

Deft fingers and careful thought have worked with all sorts of imported trimmings—duvetine flowers in sprays, colorful fruits, airy and smart feathers. And materials such as brocades, furs, and woven ribbons lend their beauty to the ingenuity of our skillful artists.

Picture Shapes
Toques of Individuality
Hats Becoming to All Faces and All Types

Macy's—Second Floor, 34th Street, Front.

R. H. Macy & Co Inc.

HERALD SQUARE NEW YORK

STORE HOURS—9 to 5:30

Macy's Macy's

FRANKLIN SIMON BOYS' SHOPS—FIFTH FLOOR

Let Your Boy Buy These Shoes

10 to 13½ $6.00

1 to 6 $7.00

He'll wear out even these shoes eventually, but we've made the task a little harder for him by strengthening and toughening all the points of contact with Mother Earth! They come in narrow, medium, and orthopaedic lasts, and in black, tan, mahogany, and Ko-Ko leathers. And the values are very good.

Franklin Simon & Co.

Fifth Avenue, 37th and 38th Streets

Boys' and Children's Haircutting Shop—Fifth Floor

SUPERINTENDENT.

An American, 18 years' sea experience, three years' experience executive in factory work, two years ship yard, at present marine superintendent government shipping, would like to connect with a privately owned S. S. Co. in like capacity. V 239 Times.

"Turner for Concrete"

"The Evidences of Germany's Guilt."

This brilliant study of the responsibility for the war, by Louis Barthou, former Premier of France, was prepared as an official Parliamentary report on the German peace treaty. It is presented in Current History Magazine for October. 25c a copy at news stands; $3 a year by mail. Current History Magazine, published by The New York Times Co., Times Square, New York.—Advt.

Franklin Simon & Co.

Fifth Avenue, 37th and 38th Streets

Girls' and Junior Misses'

FROCKS OF VELVET OR VELVETEEN

NAIVE AND UNOSTENTATIOUS AS GIRLHOOD ITSELF

FOR the informal social events that happen in the life of a girl, Franklin Simon has assembled frocks of velvet or velveteen as different as the occasions for which they are intended. There are touches of wool embroidery, and guimpes of gay Scotch plaid or pongee silk. While every one is different from every other one in style, all of these frocks are practical, for the first essential of young people's clothes is wearability.

Girls' Dresses 6 to 16 years
Junior Miss Dresses 13 to 17 years

16.75 to 59.50

GIRLS' and JUNIOR MISSES' DRESS SHOP
Second Floor

SAKS & COMPANY

Announce for Today a Very Important

Sale of Girls' Serge Frocks At $10.75

That sell regularly at $13.50 to $15.75

¶ The "cutest," most carefully made frocks for Girls seen in New York for a long time, fashioned of French and Mannish Serges or dark Wool Plaids. Excellent assortment of styles in hand-embroidered surplice effects, Practical Middy Models, and Novelty styles, tastefully braid trimmed. Sizes 6 to 14 years.

Saks & Company

Broadway at 34th Street

WANTED A JOB FOR THIS MAN.

I know a man who has been 20 years with a large manufacturing concern that appreciates his loyal and efficient services but is unwilling to pay for them—at least, pay what should be paid nowadays to a married man with a family of five.

This man has full charge of the shipping and receiving departments, including stock—a position of big responsibility.

I would like to place him with a good concern that can use his services and pay $50 a week for them. He would make a fine showing as shipping and receiving clerk for a large manufacturing or jobbing concern, or as storekeeper for an industrial concern or public utility. Further, he would also develop into a mighty good salesman for a hardware house that will give him a chance. His connections in this line are of the best.

He's a Christian, aged 38, and a chap who gets on well with everybody. A friend of his is inserting this ad with a view to helping him. If you can use this man or know of a concern that can, you'll do a worthy fellow a good turn by writing B 446 Times Downtown.

JUSTLY FAMOUS

It takes 424,000 pounds of cornmeal a year to make the Cornmeal Cakes served in the CHILDS restaurants.

And every pound is ground whole with all the "heart" left in, making it rich in fat, rich in vitamines and rich in natural sweetness.

Real Virginia Cornmeal Cakes, as golden as Southern sunshine, with clover-sweet butter and maple-flavored syrup.

Ideal these crisp Autumn mornings with a cup of CHILDS delicious coffee.

Childs

GONE!

2,000 to 3,000 delicate parts

They were unnecessary—that maze of keys, springs, levers, etc., found on complicated machines.

The Sundstrand has only 10 keys—all at finger tips. You add, multiply, subtract, divide, with greater ease, speed and accuracy. Any one can memorize this simple key board in 30 seconds.

Ask for practical demonstration in your office on your own work.

U. S. Adding Machine Co.,
101 Park Ave., Cor. 40th St.
Phone: Vanderbilt 8823

Sundstrand ADDING MACHINE

Sales offices and service stations in principal cities

724—Buddha Bookends, Pair $3.50

MEASURED by time, Ovington's is 70 years old. Measured by its wares, Ovington's is the newest shop on Fifth Avenue. Measured by its charm, it is the most fashionable shop—and measured by its prices, Ovington's is the most reasonable.

OVINGTON'S
"The Gift Shop of Fifth Avenue"
314 Fifth Av., near 32d St.

BELGIUM'S KING AND QUEEN.
The New York Times next Sunday will have two pages of Rotogravure pictures showing events in America's welcome of the Belgian King and Queen.—Advt.

SENATE VOTES RANK TO CROWDER ONLY

Rejects Chamberlain's Amendment to Promote Other Army Leaders Also.

ELEVEN SENATORS OPPOSED

Chamberlain Again Attacks the War Department on the Administration of Military Justice.

Special to The New York Times.

WASHINGTON, Oct. 7.—The Senate, by a vote of 49 to 11, passed today the bill which, if concurred in by the lower house, will retire Major Gen. Enoch H. Crowder, the Judge Advocate General of the army, as a Lieutenant General of the regular establishment. Ten of the eleven Senators who voted against conferring the honor upon the former Provost Marshal General are Democrats, eight of them from the Southern States. The only Republican voting with the minority was Senator La Follette of Wisconsin.

Senator Chamberlain's amendment to make Major Gens. Hunter Liggett, Robert Lee Bullard, Leonard Wood, Henry P. McCain, Charles P. Summerall, Ernest Hinds, Harry F. Rogers, William C. Langfitt, George W. Goethals, Surgeon Gen. Merritte W. Ireland, and Colonel William L. Kenly Lieutenant Generals was defeated by a viva voce vote.

The ten Democratic Senators who voted against promoting General Crowder were Senators Bankhead of Alabama, Dial of South Carolina, Gay of Louisiana, Gerry of Rhode Island, Harrison of Mississippi, Owen of Oklahoma, Shields of Tennessee, Trammell of Florida, Williams of Mississippi, and Chamberlain of Oregon.

In opposing the bill to promote General Crowder Senator Chamberlain again attacked Secretary of War Baker and General March, the Chief of Staff, for their attitude regarding the administration of military justice in this country as well as in Europe.

Senator Chamberlain said that the Selective Draft bill passed by Congress was not entirely the work of General Crowder. The provisions, he contended, which made that measure the popular law it proved to be were added by the Military Committees of Congress.

Following a eulogy of General McCain, General Bullard, and other officers whom he sought to have created Lieutenant Generals, Senator Chamberlain launched into an attack on Secretary Baker and General March for the part he said they had played in the military justice controversy. He charged that General Crowder was also in large part responsible for the situation that developed as a result of the way the court-martial laws were enforced.

Senator Chamberlain said that when the complaints began to come to Congress from all parts of this country and France with regard to the way military justice was being administered the War Department sent an officer to France who, he charged, was really intended to supplant Brig. Gen. Bethel, Judge Advocate General on the staff of General Pershing. He broadly intimated that this procedure had not met with the approval of General Pershing. The officer sent to France was Colonel, now Brigadier General, Kreger. This action, Senator Chamberlain contended was intended to make the public believe that provision had really been made to insure soldiers the right of appeal to the higher authorities from what he termed the excessive penalties imposed by the courts-martial. He said that Kreger was sent to Europe as "camouflage."

"I charge," said Senator Chamberlain, "that it was determined by the Secretary of War and General Crowder that, by fair means or by foul, they would keep in force the old system of military justice. And I will call in testimony to prove that charge their own handwriting."

In support of th's charge the Senator read a letter which General Crowder wrote to the Judge Advocate General on General Pershing's staff in France. It was the basis of his charge that the sending of General Kreger was simply camouflage. In the letter General Crowder explained that there had apparently been many defects in the administration of military justice, that the country was excited over the charges that had been made and that there was a threat of amending the law to provide a form of appeal. Therefore it was necessary for action to be taken.

"Think of that," said Senator Chamberlain; "General Crowder writing as the reason for taking this action, that there was a threat of congressional investigation, and consequently in the existing state of the public mind it was necessary to make it appear that some form of appeal was being provided. Was ever a more outrageous proposal committed to paper? It was intended to deceive the people and the youth of the country who were fighting for their country, and to make them believe they were getting something they were not getting at all."

Senator Wadsworth of New York, Chairman of the Military Affairs Committee, and Senator McKellar of Tennessee made speeches in favor of the promotion for General Crowder.

OPPOSE ADMIRAL'S RANK.

Committee Would Make Sims, Benson, and Mayo Vice Admirals.

WASHINGTON, Oct. 7.—Permanent rank of Vice Admiral for Rear Admirals Sims, Benson and Mayo is proposed in a compromise bill ordered favorably reported today by the Senate Naval Committee. President Wilson had recommended the rank of full Admiral for Sims and Benson, and this was provided for in the measure as it passed the House.

The Senate compromise resulted from opposition to giving the rank of Admiral to Admiral Benson, former chief of naval operations, and also to an insistent demand that equal recognition be accorded Admiral Mayo, who commanded the Atlantic fleet during the war. The controversy is expected to be continued on the Senate floor when the substitute bill is brought up.

The proposal that equal rank be given the three officers was made by Senator Lodge, Republican, Massachusetts, and it was said that on the final vote Senator Swanson, Democrat, Virginia, was the only member to vote against the compromise.

REFUSES TO SELL NITRO.

Government Won't Accept $5,800,000 for $70,000,000 War City.

WASHINGTON, Oct. 7.—All bids for the town of Nitro, West Virginia, site of a wartime munitions plant, have been rejected by the War Department. Three bids were submitted, the highest, $5,800,000, by Harris Brothers and Company of New York. The others were $4,312,500 by the New Jersey Machinery Exchange, Newark, and Theodore Friedsberg and John Eickeley, Jr., and Company, Pittsburgh, joint bidders, and $2,508,750 by the Dupont Chemical Company. The city cost the Government $70,000,000.

The official announcement said: "None of the bids submitted would have afforded the War Department an adequate return for the property. The War Department will immediately inaugurate negotiations designed to dispose of this property promptly."

LATINS CONFER ON DAIRYING

Delegates from South American Nations Discuss Milk Industry.

BUENOS AIRES, Oct. 7.—The first South American Congress on Milk is meeting here to discuss hygienic and economic questions pertaining to the dairy industry.

Delegates from all the South American countries except Brazil and Ecuador, including several distinguished physicians, are present. They were welcomed by the Minister of Agriculture.

The speakers emphasized the significances of the gathering as strengthening the ties among the South American nations.

A Fine Realization of the Highest Order of Tailorcraft in

TAILLEUR *and* COSTUME SUITS

for the Well-Groomed Woman

Craft-tailoring is one of the oldest traditions and practices of this shop. As first sponsors of the tailormade, it has established a standard not excelled for style, quality, precision of fit and finesse. The silhouettes of Bonwit Teller & Co. tailormades reveal exquisite plastic lines, tempered with a subtle fluency of supple tailoring.

Forty-Nine-Fifty to Five Hundred and Thirty-Five Dollars

AMONG THE STYLES FEATURED are Godet flare, Redingote, pinched-waist, bouffant, blouse and straightline. Tailored or lavishly fur trimmed.

FABRICS EMPHASIZE tricotine, tinseltone, marvella, duvetyn, wool velour, duvet de laine, vellouise, peach bloom and yalama cloth.

BONWIT TELLER & CO.
The Specialty Shop of Originations
FIFTH AVENUE AT 38TH STREET

© 1919

Your Chauffeur--

Is he correctly uniformed?

SAKS Styles in Motor Livery have long been considered barometers in correct motor livery. But correctness in styling is not their only virtue. *Quality* is the basis upon which our very extensive chauffeur's apparel business has been built.

Saks & Company Broadway at 34th St.

Saks

CLOTHES OF CUSTOM QUALITY

PADDINGTON LONDON-MADE GREAT COATS AND ULSTERS

USUALLY London-made Overcoats sold in New York are "specially made for the American Trade". But not Paddingtons. They're as English as a dropped H. We handle them exclusively in New York. But that's because we got there first.

Saks & Company
BROADWAY AT 34th STREET

Stern Brothers

West 42nd Street — *Between Fifth and Sixth Avenues* — West 43rd Street

Exclusive, Distinctive and Becoming

MISSES' AUTUMN APPAREL

The seal of approval has been placed upon the becomingness, beauty and durability of our carefully selected Apparel for the Younger Woman, portraying the latest Parisian ideas.

Misses' Dinner and Evening Gowns

Especially graceful and portray many chic new creations. Included are late imports developed in Silk or Gold Lace Tinsel, Brocaded Satin and Silk Tulle. The Street and Afternoon Frocks are particularly attractive and are fashioned in Silk Duvetyne, Tricolettes, Crepe Satins, Cordelaine and Beaded Georgette Crepe. Many new ideas in trimmings and collars.

$45.00 to 385.00

Misses' Autumn Suits

Two and Three-Piece Models

INCLUDING late imports; particularly emphasized are the new length coats with snug fitting sleeves and smart tailored skirts. They are essentially youthful in design and express the ideas of the most celebrated couturiers to youth; fashioned of Silk Duvetyne, Velouise, Fortuna, Velour de Laine or Peach Bloom. The more dressy styles are elaborately trimmed with rich Furs. Excellent values.

$38.00 to 450.00

Misses' Wraps and Coats

For Street, Afternoon and Evening Wear

FEATURING belted, semi-belted and flare styles; rich Fabrics are effectively combined with luxurious Furs, each garment possessing the indescribable attention given to details of workmanship and finish which the Miss of 14 to 18 demands. They are developed in Marvella, Fortuna, Peach Bloom, Chameleon Cord Velour and Silvertone, and are handsomely silk lined with plain and fancy figured silks.

$37.50 to 295.00

A Special Purchase and Sale of

Misses' High Grade Tricotine Frocks

$28.00

Frocks that reveal at a glance the superior workmanship of the cleverest producers of Misses' Apparel. Developed in rich Tricotine, in Navy Blue—the most popular color of the season; artistic trimmings—the majority are attractively embroidered, however, many are beaded; several different models—some strictly tailored; string tie belts; silk-lined waists. Sizes 14, 16 and 18 years.

B. Altman & Co.

Misses' and Children's Shoes

for School and Dress Wear

Comfortable shoes are essential for the proper physical and mental development of the child. B. Altman & Co.'s Shoes for Juveniles are especially designed to meet the demands of the growing foot.

In the special section on the Second Floor reserved for Misses' and Children's Shoes, trained attendants—experts in the anatomy of the foot—are ever ready to advise in the selection of the proper shoe.

A full assortment of the latest Autumn models is shown in all sizes and widths, distinctive for quality, workmanship, comfort

at Moderate Prices.

Madison Avenue - Fifth Avenue
34th and 35th Streets — New York

at 6¢ Candy Places

Crisp, flavory disks of satisfying sweetness—add joy to any occasion.

Assorted flavors, also Peppermint, Chocolate, Wintergreen and Cinnamon.

ONE OF 300 NECCO SWEETS

New England Confectionery Company
BOSTON, MASS.

INDEPENDENT FIGHT FOR JUDGES BEGINS

Campaign for Justices Newburger and Smith, Shelved by Tammany, Is Opened.

BOSS RULE IS DENOUNCED

Committee of 250 Named, and Speakers Condemn Political Raid on Bench.

Final plans for the campaign for the election of Supreme Court Justice Joseph E. Newburger and City Court Justice Richard H. Smith on an independent judiciary ticket were perfected last night at a meeting of the joint Committee of the Bar with the Nonpartisan Business Men's Association and the Citizens' Union at the Hotel Astor. Resolutions were adopted criticising Tammany Hall for refusing a renomination to both Justice Newburger and Justice Smith. The membership of the Committee of 250, the official name of the organization, was announced.

Bainbridge Colby was selected as Chairman of the Campaign Committee, with the following Vice Chairmen: Henry De Forest Baldwin, Felix H. Levy, Frederick Keim, Mrs. Harriet Stanton Blatch, and Mrs. Charles L. Tiffany. The Secretaries are: Joseph R. Truesdale, Walter T. Arndt, Emma R. Burkhardt, and Isabella M. Pettus.

Tammany Denounced.

The resolutions read:

The pending election presents a moral issue of vital import to every citizen. It is the old question of preserving an independent judiciary, free from the sordid touch of politics.

For many years an aroused public opinion has successfully demanded that Judges of demonstrated character and ability shall be continued in office, irrespective of political or other considerations. This unwritten law is not for the benefit of the Judges, but is solely in the public interest. Its basis is that the public is entitled to the experience and sound judgment which comes from years in the public service, and that Judges should be absolutely free from any obligation, direct or indirect, to political bosses.

Taking advantage of a supposed "off year," in which public attention is distracted by other pressing problems, an impudent attempt has been made to turn out of office two Judges of long experience and of proved character and fitness, substituting for Supreme Court Justice Newburger, with his twenty-eight years of service, and for Justice Smith, with his ten years of service, untried and practically unknown men.

No honest reason can be advanced for this attempt to displace Judges of established integrity, ability, and independence. Neither civic bodies nor associations of the bar had any hand in this. It was a mere private arrangement between Charles F. Murphy and the candidates. Whatever the controlling motive, it is at least apparent that the decision of the party boss was not dictated by the public good.

Recognizing in these facts a sinister attack upon the independence of the judiciary,

Resolved, That this joint committee, representing the bar, the Non-Partisan Business Men's Association, and the Citizens Union, shall organize and conduct an earnest campaign to promote the re-election of Justices Newburger and Smith upon the ground of their demonstrated character and ability, and for this purpose the Chairman be empowered to appoint an Executive Committee of fifteen.

Several hundred men and women applauded Mr. Colby, Samuel H. Ordway, and former Supreme Court Justice Clarence J. Shearn when they attacked Tammany Hall and told of the necessity of making a fight for an independent judiciary.

Colby on Untermyer.

"Justice cannot be pure unless it is made pure at the source," said Mr. Colby. "I have no objection to Samuel Untermyer wanting to see his progeny on the bench. It is a natural ambition, but I want to know what qualification and claim his son has before I can accede to the parental ambition for his elevation. During the campaign I shall have nothing to say—no bitter fling to make—on young Untermyer and his vaulting ambition, and I shall have nothing to say of the overzealous parental solicitude of Untermyer, senior. This is going to be a working campaign, and we are going to win the fight. We are going to see to it that when judges are nominated and elected they shall be retained and re-elected on their merits and no other issue will enter into this campaign."

Mr. Shearn praised Justice Newburger's work on the bench and said:

"When such a man, after giving twenty-eight of the best years of his life to arduous and sacrificing public service, and winning the unanimous approval of the bar, was denied renomination by a mere party boss, robbing the public of the benefit of his ripe experience, I shared the resentment felt alike by the bar, business men, the press, and all independent citizens at this wanton and indefensible attempt to return to the evil days when judgeships were treated as political spoils.

"It is this spirit of indignation and resentment that has brought forth this committee, representing every shade of reputable political faith, determined to fight for a clean judiciary, free from political control, and for the principle that good judges shall be continued in office without having to strike a bargain with any party boss.

"There is only one question in this campaign. It is simple and direct. It will be asked until Election Day:

"Why did Murphy choose the youthful son of Samuel Untermyer for Justice of the Supreme Court?

"Murphy and Mr. Untermyer both know. The voters, who are entitled to know, are kept in ignorance and can only guess.

"It is not because the bar, or the press, or any civic bodies asked for the nomination of young Mr. Untermyer.

"It was not because any known public service had commended him for this important office.

"Why was it?

"Let us call on all good citizens, regardless of party, to join in a stinging public rebuke to this attempt of politicians to invade our courts, and, by re-electing Justices Newburger and Smith, establish a firm and lasting precedent!"

Mr. Ordway urged his hearers to get out a full registration.

The Committee of 250.

The membership of the Committee of 250 is as follows:

E. Q. Austin, F. W. Acton, W. T. Arndt, J. H. Beecher, J. P. Bourke, C. L. Bauman, W. H. Brady, William Bellis, Mortimer Bernheim, G. E. Bergtamp, Albert Behring, James Beggs, H. de F. Baldwin, A. S. Beard, E. L. Brisach, C. A. Boston, Mrs. E. M. Bullowa, Mrs. H. S. Blatch, C. S. Beards, Miss E. Burkhardt, E. K. Buckner, James Byrne, Selden Bacon, Mrs. R. Brown, C. M. Curtis, W. J. Collins, W. A. Content, W. J. Corn, V. Cohen, A. A. Cook, A. C. Clark, Miss I. M. Pettis, Cyr. E. Curry, Mrs. G. Churchill, Mrs. J. Curley, Bainbridge Colby, R. D. Cravath, Jr., A. G. Coxe, Jr., A. Frankenstein, Samuel Franklin, J. J. Fitzgibbons, W. H. Flint, L. W. Fehr, A. H. Feuschel, A. J. Fox, W. Farkas, F. Fauth, Walter Emmerich, Max Eckman, Benedict Bretein, A. P. Edelson, A. V. Emmet, Felix H. Levy, James S. Lehmaier, Edward J. Lane, Janet E. Levinson, John A. Murray, L. Miller, David McClary, William McManus, Max Mastus, Edward Mishling, Benjamin E. Moore, Henry W. Mitchell, James S. Metcalfe, Michael J. McCarthy, Denis McEvoy, Douglas Mathewson, Allan McCulloh, Robert McCaffrey, Mrs. William Moller, Joseph Miller, Mrs. F. X. McKeon, Mrs. J. T. Meehan, Wallace MacFarlane, Patrick J. McCabe, Edward J. McGuire, Benedict Nahm, Emanuel Newfeld, F. R. Nightingale, Joseph E. Newman, John Nardi, B. A. Nicholson, Miss Eula Nolan, L. J. O'Reilly, T. H. O'Connell, D. C. Oliver, H. J. O'Connor, S. H. Ordway, Mrs. L. F. Oliver, Joseph Otis, Nathaniel Phillips, P. M. Prindle, M. J. Prendergast, Elton Parks, Mrs. I. M. Pettis, Miss Lucille Pugh, Gerald Ballce, R. B. Patterson, G. H. Payne, August Pfingpank, Miss Celia Quinlan, Edward Russell, Frank Rooney, J. A. Ratchkoff, Richmond Reese, Frank Riley, Samuel Rouse, Dr. H. G. Rice, A. J. Rifkind, W. L. Ransom, G. E. Rushmore, Miss E. Reinbaugh, A. H. Rooney, Benj. Rinaldo, N. H. Rogers, C. J. Reeber, G. J. Rathgeber, Henry Stern, W. B. Seldon, David Shiegs, N. D. Stern, W. C. Strowbridge, Dr. J. M. Spetnagel, F. J. Samuels, Albert Sanders, Louis Schauer, R. S. Schneider, Milton Schrader, Albert Smith, R. A. Seligman, H. H. Sclact, Philip Schneider, Samuel Seabury, W. J. Schlemmelin, A. P. W. Seaman, Mrs. W. F. Schneider, Mrs. B. B. Smith, Miss B. Schwager, J. V. Sheridan, Frank Scolera, G. J. Schulte, Miss May Stanton, Mrs. N. A. Schlister, Mrs. Emma Stern, C. J. Shearn, C. H. Strong, E. J. Snyder, T. J. Shalvey, Thomas Sheridan, J. R. Taylor, J. R. Truesdale, O. S. Tierney, C. T. Terry, Mrs. C. E. Tiffany, H. W. Taft, C. H. Tuttle, Rev. S. S. Wise, J. E. Willey, H. C. Woodruff, R. V. Wechsler, S. M. Williams, J. De W. Warner, A. R. Watson, F. L. Wellman, L. M. Wallstein, Mrs. Hannah Witmer, J. A. Walsh, Miss M. F. Walsh, George Wolf, Milton Weber, Harry Williams, Joseph Wirthle, H. W. Walker, Samuel Wahrsb, L. O. Van Doren, Stephen Yates, George Zabriskie.

Mr. Colby said he would appoint a campaign committee of twenty-five members within a day or two. The organization will have headquarters at the Hotel Wallick, Broadway and Forty-third Street.

REJECTS 3 NOMINATIONS.

Election Board Rules Out Anti-Tammany Candidates.

The names of three candidates for office at the coming election, running on tickets opposed to Tammany Hall, will not appear on the official ballot, according to an announcement yesterday by John R. Voorhis, President of the Board of Elections.

The candidates are Stephen J. Madigan, nominee of the Square Deal Party for Justice of the Supreme Court in the First Judicial District; Patrick J. McGrath, nominee of the Home Rule Party for Judge of the Municipal Court in the Sixth Judicial District, and Harry J. Murphy, candidate for Assemblyman in the Sixteenth Assembly District on the Home Rule ticket.

Mr. Madigan entered the Democratic primaries as a last-hour independent candidate, and polled a large vote. Tammany leaders were elated when they heard his petition had been thrown out. In announcing his decision Commissioner Voorhis said there were irregularities in the signatures on the nominating petitions of all three.

In explaining the board's action Mr. Voorhis said that Section 125 of the election law prescribed the method by which independent nominations must be made, and that the petitions thrown out did not conform to the regulations. "The provisions of this section must be strictly complied with," he said. "The board would be remiss in its duties if it failed to carry out the letter of the law."

Notices of the action have been sent to the rejected candidates and to the Committee on Vacancies of their respective parties.

BOYS' ENGLISH SERGE SAILOR SUITS

A boy's wardrobe to be complete must include a number of sailor suits, which should follow closely the regulation English models and be made of imported English navy serge or washable fabrics.

Our sailor suits, which have so long been the standard for well dressed American boys, are made of serge and washable materials exclusively imported by us for this purpose.

Boys' sailor suits in English serge and washable fabrics. Sizes 3 to 9 years.

Top coats and reefers for boys from 4 to 16 years, suitable for school or dress wear, in selected overcoating fabrics.

Norfolk suits for boys from 7 to 16 years in the most approved English models and made in fabrics especially imported for this purpose.

Boys' leather coats. A distinctive garment made reversible so that it can be worn as a gabardine or homespun coat.

Appropriate headwear and furnishings.

"Anniped" shoes.

DE PINNA

5th Avenue at 50th Street

The Store is closed at 5 P. M. daily

B. Altman & Co.

MADISON AVENUE-FIFTH AVENUE, NEW YORK

Thirty-fourth Street Thirty-fifth Street

Youths' Autumn Suits

An interesting feature of the Clothing Department, on the Sixth Floor, is a section devoted to Youths' Suits exclusively. The models and materials represent the authoritative styles of the season

The sizes, 15 to 20 years, are equivalent to 31 to 35 inches chest measurements.

Prices . . . $28.50 to $45.00

ADVERTISEMENT. ADVERTISEMENT.

Stern Brothers

WEST 42d STREET (Between Fifth and Sixth Avenue) WEST 43d STREET

The Men's Section Offers A Stern Brothers' Feature Value In

MEN'S FINE OVERCOATS

TAILORED FOR US BY THE KIRSCHBAUM SHOPS

$35

This price—as every clothes buyer knows—is exceptionally low—far lower than present clothesmaking costs would justify. Yet, at that figure, we offer any type of overcoat you may require—whether it be a rough weather ulster or a light box coat, a conservative Chesterfield or the latest design in a young man's fitted coat. The majority of them satin trimmed.

DOUBLE-BREASTED STORM COATS
FITTED COATS
Single and Double Breasted
CHESTERFIELDS
BOX COATS

MEN'S SECTION—THIRD FLOOR

Copyright, 1919, A. R. Kirschbaum Company

What Will Women Wear?

Even the Parisian dressmakers agreed to disagree, so a supreme chance to be individual faces the American woman. Steamships bring to us models extreme, models conservative and models in between, each with the approval of the modistes.

The Evening Post Winter Fashion Review to-day gives a panoramic view of the whole fashion world. With it you may tour the most exclusive shops in America and abroad. It interviews in your presence the most renowned style authorities and it exhibits for your scrutiny scores of distinctive new designs.

The New York Evening Post

Winter FASHION Review

—A Style-Encyclopedia

It makes clear the Spanish influence which is the strongest in the new dress models, shown by the farthingale, hoop and crinoline brought up to date by French dressmakers. It tells, and shows, gorgeous evening apparel, wrought of beautiful fabrics, shimmering metallic tissues, rare laces and brocades worth their weight in gold. It presents the evening dress and wraps which show how Paris opinion is divided.

Hats? They, too, have a part in the narrative. Furs that fashion favors will interest you. And smart sports toggery claims a place. Fashions in aviation suits for women are on the way.

There are stories, too, about new features in blouses, about luxurious negligees, airy models in evening dresses, with longer trains to atone for non-existent backs. Clothes for the dowager and for business wear are shown.

Out To-day
At All News-stands

Price
Two Cents

The WINTER FASHION REVIEW is an extra supplement with your copy of to-day's

Evening Post

THE PAST AND THE FUTURE

If you want a building with a future, you want a contractor with a past!

THOMPSON-STARRETT COMPANY
Building Construction

SLIP-GRIP
NOT A PIN
The Soft Collar Fastener

That holds the collar right, grips it tight and completely satisfies. Just slips on over the collar ends—that's all—the curved grips take hold and hold on. No pins to make unsightly holes or to tear the collar; no springs to weaken or get out of whack. Saves your collar, saves time and temper.

Made in solid gold, gold shell and gold front, 50c to $3.75.

A real "classy" bit of jewelry. The only really convenient, effective and neat fastener for soft collars, for sale by all dealers.

Eisenstadt Mfg. Co.
ST. LOUIS, U. S. A.

WATERFRONT STORAGE

WE HAVE ACQUIRED THE BLOCK BETWEEN 19TH AND 20TH STS., BROOKLYN, WITH 720 FEET OF DOCKS, CONVENIENT TO ALL S. S. LINES AND R. R. TERMINALS.

BERTHS FOR STEAMSHIPS AND BARGES

IN ADDITION TO THE ABOVE WE HAVE SEVERAL WAREHOUSES IN N. Y. AND BROOKLYN WITH R. R. SIDINGS AND DOCKS IN THE FREE LIGHTERAGE ZONE.

MOTOR TRUCKING

WE HAVE THE LARGEST FLEET OF HEAVY-DUTY TRUCKS IN NEW YORK CONSISTING OF 58 TRUCKS OF 5 TONS CAPACITY EACH.

SERVICE GUARANTEED ON ONE HOUR'S NOTICE

CALLAN BROS.
MAIN OFFICE, 214 E. 135TH ST., N. Y.
Phone: Bronx 2781-2782-2783.

DENIKIN CAPTURES 15,000 BOLSHEVIKI

Also Gets Large Amount of Booty in Operations Around Veronezh.

IN TOUCH WITH KOLCHAK

German Soldiers Attracted by Offers of High Pay Desert to Join Soviet Army.

LONDON, Oct. 7.—The capture of 15,000 Bolsheviki during operations around Voronesh by General Denikin's troops is claimed in a communique received by wireless from the General Headquarters today.

The Denikin troops also took a large amount of booty.

Special to The New York Times.

WASHINGTON, Oct. 7.—The liaison between General Denikin and Admiral Kolchak is said to be complete in official dispatches reaching here today. General Denikin in the south of European Russia has established a regular line of communication with Admiral Kolchak in Western Siberia, and is able to keep in close touch with the All-Russian forces on the Ural front. Strenuous effort is now being made, according to these advices, to form a military junction between the forces so widely separated, and it is believed when this is accomplished that the elimination of the Bolsheviki in European Russia will be greatly simplified.

Owing to the extent of territory that must be covered and the necessity of consolidating the positions and especially of keeping the commissary organizations functioning with the armies, the work of uniting the two fronts is long and tedious, but it is said that satisfactory progress is being made.

The recognition by the Allies and the United States of the Omsk or Kolchak Government of Russia is again being hinted in official circles. The calling of the Zemstvo Council by Admiral Kolchak is looked upon favorably by the American Government, it was indicated at the State Department today, and it is believed that the holding of the National Assembly, which is a step in the right direction, may lead to the recognition by the United States of the Kolchak Government.

Advices from Paris report that the Bolsheviki are making desperate efforts to procure the assistance of all the dissatisfied elements in Germany and what was formerly Austria, by promising exorbitant pay for soldiers and granting concessions of land and privileges. They appear to have failed among the Austro-Hungarians. The influence of the Czechs in the latter case, it is reported, has been too strong for law and order for the Bolshevist agents to make any headway. A large number of Germans, however, have made their way into European Russia, and are daily joining the Bolshevist army.

A number of companies of German soldiers have deserted from the German Army and marched overland into Russia as independent units, offering their services to the Soviet Government. On the march they have raided the country, taking what they needed for their sustenance and carrying off whatever of value they could loot. Efforts of the German officers in Berlin to prevent this wholesale desertion to the Soviet armies have been unavailing.

The authorities in Paris express the belief that the German officials in Berlin have actually tried to prevent this, but since the defeat of Germany by the allied armies many of the officers of small units have lost all control of the men, or the officers themselves have left their commands to return to their own homes, and the enlisted soldiers are conducting the affairs of their units as they wish.

STOCKHOLM, Oct. 7.—An intercepted Russian Bolshevist wireless message from Moscow confirms the report that the Bolsheviki have been forced to abandon the town of Dvinsk, between Old Russia and Poland, says a telegram received here from Reval. The Red troops evacuated the place after they had been defeated in violent fighting.

ARCHANGEL TROOPS BERATE THE RUSSIANS

Last British Contingent to Leave Calls Them Traitors, Not Comrades.

Copyright, 1919, by The New York Times Company.

Special Cable to THE NEW YORK TIMES.

PLYMOUTH, Eng., Oct. 7.—Naval ratings, Royal Marines, and airmen from Archangel, the last British contingent to leave, disembarked here today. They made no secret of their joy at getting back, and spoke bitterly of the treachery of Russian soldiers for whom they were fighting.

Officers and men among the Russians, they said, deserted their British comrades wholesale and, barefacedly making no pretense of concealing their Bolshevist sympathies, many of them acted as propagandists for Lenin and lost no opportunity to preach class hatred or to eulogize the reign of the Soviet.

One of the naval officers exclaimed: "Comrades! The fellow who waits until he gets you in the back isn't a comrade. That is the Russian we fought with—fought for, I should say, for he cannot fight at all."

One sailor said he saw a Russian steal a nosebag from a horse and settle down comfortably to feed upon the corn. In addition to being hungry, he said, the population was practically naked.

PERIL TO JEWS IN RUSSIA.

Supreme Council Seeks to Prevent Pogroms by Peasants.

By EDWIN L. JAMES.

Copyright, 1919, by The New York Times Company.

Special Cable to THE NEW YORK TIMES.

PARIS, Oct. 7.—According to information reaching the Supreme Council there is grave danger of widespread killing of Jews in Russia, especially White Russia. This advice comes as the result of an investigation of differences between General Denikin, commanding the anti-Bolshevist forces moving toward Moscow from the south, and General Petlura, commanding the Ukrainian army.

It develops that differences between the Generals which are now said to have resulted in Petlura declaring war against Denikin, hinge on the treatment of Jews. Denikin had adopted the policy of protecting the Jews, while Petlura is relentlessly against them.

According to the Supreme Council's understanding of the situation, whenever Bolshevist forces are driven out of territory there arises a great hue and cry against the Jews. This is predicated upon the excuse that in many cases Jews were leaders of the Bolsheviki and that the Bolsheviki had failed to make good their promises to the peasants, and that therefore the peasants were out to get even with the Jews. It is pointed out that while Bolshevism is in no sense Jewish it nevertheless is true that in a great many instances in White Russia, as elsewhere, Jews have been leaders of the Bolshevist Councils.

General Denikin has reported that he met this situation and was forced to take strong measures to prevent persecution of Jews in the territory from which he had lifted Bolshevist authority. Likewise General Petlura's advance driving back the Bolshevist armies brought about the same situation, which, however, the Ukrainian General treated in a different way.

Denikin knows full well that his allied support would be cut off should he permit massacres of Jews. If he had no other motive that would be enough to fix his policy. Kolchak, also enjoying allied support, would not countenance mistreatment of Jews as a matter of policy as well as perhaps of principle.

The situation appeals to the Supreme Council as serious enough to merit strict attention, and close study will be made in order to prevent anti-Semitic uprisings, particularly among the peasants, who seem anxious to vent their disappointment over the failure of Bolshevist dreams upon the Jews, on whom they fasten the blame for the shortcomings of the régime of Lenin and Trotsky. The Supreme Council does not go into the theory of this phase of the Russian situation. It seeks to deal with conditions.

U. S. FLAG HER PASSPORT.

Chinese Accept Woman's Credentials, Calling Emblem "Flowery Flag"

"Everywhere in Europe that I have been I have been obliged to have a waiting since the war, sometimes a day in line, but in China, going to the inland cities where no Anglo-Saxon woman has ever gone before, I have no passport, only my little American flag which the Chinese call the 'flowery flag.'"

This is what Miss Wealthy B. Honsinger of the Baldwin School in China told a large gathering at the Women's Foreign Missionary Society, Methodist Church, New York Branch, Jubilee Anniversary at St. Paul's Church, Eighty-sixth Street and West End Avenue, last evening, in the course of her remarks speaking of the need of America's support of China.

"The poor people could not have read my passport, but they all recognized the flag. They say that the 'flowery flag' means friendship. They know what America did in remitting the indemnity after the Boxer uprising.

"We cannot call China anything but a great country in these days when she is arising with such power. There was never a country in the world which has made such a fight against a moral evil as China has made against opium. The students of China, 1,000,000 of them, can challenge the students of the world for their equals, as they rose in revolution against their military enemy. There was no fighting, there was no destruction; the police had nothing to do but take down the placards which the students had placed on the walls, and these read: 'Do no violence.'

"The Chinese delegate to the Peace Conference told me that when he left for Paris he told his people that they could rest assured that their rights would be maintained, for he told them: 'America has never gone back on China.' And now, he said to me, and it was after May 28, 'I have no face to go back to my own country. They told me I was a fool to believe, but I had faith in America, and how can I go back?'

"But I personally do not believe that we are going to give up China to her military enemy. I do not think we are going to let China lose faith in America."

Two Dead in Big Guano Fire.

BALTIMORE, Oct. 7.—The plant of the Standard Guano Company at Curtis Bay, a suburb, was partly destroyed by fire of undetermined origin today and two negro workers lost their lives. An official of the company estimated the loss at $1,500,000.

PROHIBITS PICTURE HOUSES

Harrison Council Wants License Fee Set for $10,000.

Special to The New York Times.

HARRISON, N. J., Oct. 7.—The town of Harrison, N. J., with 16,000 inhabitants, took steps last night to preserve its reputation as the only community of its size in America which has no moving picture house within its confines.

The Town Council approved for first and second reading an ordinance setting the license fee for a movie house at the prohibitive figure of $10,000. This was done to thwart the recent efforts of a moving picture concern to build and operate a show in opposition to the public sentiment led by the Rev. George L. Fitzpatrick, rector of the Church of the Holy Cross.

In the meanwhile Harrison's citizens enjoy the movies by making their way nightly to Kearny or Newark.

At the Council meeting last night Mayor Joseph P. Riordan left the chair to introduce the ordinance, which not only stipulated the $10,000 license fee, but included a $150 fine for each violation of a clause prohibiting crowding of the aisles. Clarence T. Van Deren moved an amendment reducing the fee to $250, but the motion was not seconded. The measure will come up for final passage on Nov. 4.

KILL SENTENCED NEGRO.

Georgia Mob Takes Him from the Sheriff and Shoots Him.

MACON, Ga., Oct. 7.—Eugene Hamilton, a negro under a ten-year penitentiary sentence for an attempt upon the life of Charles Tingle, a farmer, was taken from Sheriff Middlebrook, near here, today and shot to death near Monticello. A mob of about sixty held up the Sheriff, who was trying to take Hamilton to Macon for safekeeping.

Tingle was not seriously wounded, but his friends had made repeated threats that they would "get" Hamilton, whose motion for a new trail was recently denied and had been appealed to the Georgia Court of Appeals.

A Coroner's jury investigated the lynching and returned a verdict of death from gunshot wounds at the hands of parties unknown to the jury.

TIFFANY & Co.
FIFTH AVENUE & 37TH STREET
PEARLS DIAMONDS JEWELRY SILVER
CLOCKS WATCHES CHINA STATIONERY

THE STORY OF REVILLON FURS

© 1919

Midnight Sun at Dudinka

This picture is from an interesting photograph showing faintly the midnight sun as it circles near the horizon at Dudinka in Siberia. The Revillon post at Dudinka is a collecting station for white and blue foxes and fossil ivory. This is the post spoken of so pleasantly by the explorer Nansen in his book.

Revillon Frères
Fifth Avenue at 53rd Street

J. M. Gidding & Co.
564-566 Fifth Avenue 46TH and 47TH STS.

Present
NEW MILLINERY
Original designs as well as reproductions and clever adaptations of Smart French Hats
Featuring

Stunning new effects in steel embroidery on contrasting shades of crepe combined with fur—deftly draped styles including close fitting models as well as those of medium size, developed in satin and satin antique with trimmings of goat fur—silver thread embroidery on velvet in attractive shades and several unusually smart uses of that new fabric in dull silver or gold which gives a scintillating effect and which lends itself admirably to artistic draping.

FRANKLIN SIMON & CO

Equip Misses, the Junior Miss and Girls with

WINTER COATS and WRAPS

VARIED IN FABRICS AND FUR TRIMMINGS AS THE MOODS OF THE SEASON—VARIED IN STYLE AS THE MOODS OF YOUTH

Fortuna Cloth
Peachbloom
Silk Duvetyn
Chameleon Cord
Yalama Cloth
Bolivia
Suede Velour
Tweed
Chinchilla

Misses' Coats
14 to 20 Years
29.50 to 395.00

PERHAPS it was Kate Greenaway who first discovered the charm of picturesque clothes for young people. Perhaps it was Lanvin who first modernized the idea and introduced an element of wearability where there was only decorative quality before. To whomever the initial credit is due, it is sufficient that the inspiration served as the *open sesame* to creative genius in the direction of youthful apparel. This is very apparent in the Franklin Simon collection of Winter Coats and Wraps for young women and girls. Never before have coats for Misses been more suitably styled for the varied occasions of a young woman's life; never before have coats for Juniors been so naively adjusted to the inconsistency of size and age that has been called the awkward period; nor have Girls' coats ever been so essentially youthful. And never before have such ingenious things been done with collars, pockets, belts or cuffs—nor have so many fabrics and furs blended their beauty in fashions so original.

Beaver Fur
Nutria Fur
Opossum Fur
Raccoon Fur
Mole Fur
Hudson Seal Fur
Taupe Wolf Fur
Squirrel Fur
Kolinsky Squirrel

Girls' and Junior Misses' Coats 6 to 19 Years
18.50 to 175.00

MISSES' AND GIRLS' COAT SHOPS—Second Floor

Franklin Simon & Co.
Fifth Avenue, 37th and 38th Streets

BUSINESS HOURS 9:00 A. M. to 5:30 P. M.

"A Remarkable Book"

WITHOUT THE WALLS
Katrina Trask's New Book

"It is fiercely dramatic in the right places without effort and of an expression so high, so noble, so appealing that it ought at once to become popular. . . . How those people who demand fine literature, who declare that we need antidotes to the lubricity and materialism of modern writing, can neglect this fine performance would be a mystery of inconsistency."—*Maurice Francis Egan in The Chicago Daily News.* "By means of her characters she has symbolized the battle at the present day between the forces of the old regime and the new order now dawning . . . an artistic achievement."—*Review of Reviews.* "A unique and beautiful story."—*Boston Transcript.* "One of the most impressive things in contemporary drama."—*San Francisco Chronicle.* "Vivid scenes come and go in rapid succession, rounding up a panoramic background of historic content, against which the idyllic love story shines out in glowing colors."—*Washington Star.* "A finely emotional play. A love story and a study in comparative religion, . . . written with great simplicity and poetic directness."—*Springfield Republican.* "Bound to make a profound impression. . . . Incident and character are adroitly handled."—*The Spokane Review.* "Contains a wealth of thought and beauty that the reader can neither escape nor forget."—*New York Times.*

At All Bookstores. $1.40

THE MACMILLAN COMPANY, Publishers, NEW YORK

$10,000.00
Cash Estate for You
On Extremely Liberal Terms

You can have 20 to 30 years in which to pay for it. The yearly payments are trivial, averaging from 2½ to 4½ per cent. While the $10,000.00 in cash will absolutely be paid to you at the time agreed; should you die, all further payments stop and the $10,000.00 in cash will be paid at once to your wife, children or whomever you designate.

The only way on earth for you to lose is if you don't act, and start this estate going immediately. Write or phone today to

BRILL & SCOTT
516 FIFTH AVENUE MURRAY HILL 5149

WE HAVE AN EXCEPTIONAL OPENING FOR A HIGH-GRADE SALESMAN.

BRITISH ASK RETURN OF GERMAN SHIPS

Embassy, Advised by Foreign Office, Opens Negotiations in Washington.

HURLEY'S VIEW OF DISPUTE

Tankers, He Says, Were to Revert to Germany—Others to Inter-allied Council.

WASHINGTON, Oct. 7.—Upon the basis of detailed reports from the British Foreign Office concerning the claims of the British Shipping Commission to the possession of the former German steamship Imperator and other ships which were used by the United States Army Transport Service and were recently turned over to the Shipping Board, the British Embassy has begun negotiations with the State Department to obtain relinquishment of these ships to the British transatlantic companies.

According to the British viewpoint, their Government is in no wise responsible for the action of the reparations commission in holding a certain number of tank ships, owned by the Standard Oil Company, to be prizes of war, because they were sailed under the German flag; and does not fel that there is warrant in law or equity for refusing to turn over other ships, regularly allotted to the British by the reparations commission, as an offset for that decision, especially in view of the fact that the tankers were not given to the British, but were assigned to supply oil to Germany.

Special to The New York Times.

CHICAGO, Oct. 7.—E. N. Hurley, formerly Chairman of the United States Shipping Board, was asked tonight by the Chicago correspondent of THE NEW YORK TIMES if the representatives of the federal Government in Paris agreed with the Allies to turn over to them, through the Interallied Council, the Imperator, Kaiserin, Augusta, Victoria, Prinz Friederich Wilhelm, and other German ships, including tankers, after they had finished carrying troops to the United States. He made the following statement:

"According to the agreement I personally made with the German Government last January, the German passenger ships chartered by the United States Shipping Board were to be returned to Germany directly.

"The various allied Governments, following the armistice, sent representatives into Germany to charter all available ships that had been lying in port during the war. This was an emergency measure pure and simple and, since final disposition of them was to be determined by the Inter-Allied Commission, the agreement was that they were all to be turned back to the Inter-Allied Commission."

Mr. Hurley said he is not acquainted with the present situation, but surmised, as his personal opinion, that some sort of a squabble has developed between France and Italy over a division of the spoils.

SUBMARINE LITTLE HARMED.

The C-7 Suffered Only the Loss of Paint in Collision.

An examination in the Brooklyn Navy Yard yesterday of the submarine C-7, which was in collision with the Colonial Line steamboat Lexington in Hell Gate on Monday night, showed that she had suffered little damage. Some paint scraped off the port bow but the seams were not opened. The C-7, which has a crew of twenty-one and is 174 feet long, is tied up at berth six in the Navy Yard, under the charge of Lieutenant Commander G. B. Junkin.

"At the time of the collision our boat was traveling at moderate speed, and the only damage to the submarine was the scraping of the bow," said the commander. "We expect to complete repairs within a day or two and go to the foot of Ninety-sixth Street, New York, to do recruiting work. We were on our way there from New London when the accident occurred."

Frank M. Dumpaugh, Vice President of the Colonial Line, said yesterday that the Lexington was not badly damaged. He expected the vessel to be ready to resume service in five days.

McCutcheon's

Pure Linen Handkerchiefs

Reg. Trade Mark

THERE is no fabric which possesses the lasting beauty, durability, and real worth of pure linen. And it is a known fact among our patrons that "Linen Handkerchiefs at McCutcheon's" means *all pure linen*—nothing else.

For Ladies

Hand-Embroidered, 25c, 35c, 50c, 65c, 75c each and up.

Novelty colored effects, 25c each.

Madeira Hand-Embroidered, 50c, 75c, 85c, $1.00 each and up.

Appenzell Hand-Embroidered, 50c each and up.

Initial Handkerchiefs, $2.00, 3.00, 4.00, 6.00 dozen and up.

For Men

All the desirable qualities and widths of hems with tape and cord effects, 50c each and up.

Initial Handkerchiefs, $7.80, 9.00, 12.00, 15.00 dozen and up.

Printed Handkerchiefs—newly imported, $1.50 each.

For Children

White and colored Hand-Embroidered, 25c each and up.

Order Holiday Embroidery Now

Prevailing labor conditions are making it more difficult than ever to secure satisfactory embroidery this year. We strongly advise our patrons to place their orders now for holiday Handkerchiefs to be embroidered with initials.

Fifth Avenue, 34th and 33d Streets

Duofold

Health Underwear

for Men, Women and Children

Wool—*with Comfort*

—because the wool *doesn't touch the skin.*

A thin layer of soft cotton comes next the skin for Comfort.

A thin layer of fine wool on the *outside* for Warmth.

Try Duofold this winter. You'll be *warm outdoors* and *comfortable indoors.* At most good stores.

Duofold Health Underwear Co.
Mohawk, N. Y.

The New Car for the Thousands is To Be a Six

RUMORS of revolutionary developments in the automobile world fly about quickly.

Word of a new Six, *built upon radically new principles*—which produce new economies of gasoline, oil, tires and upkeep—has been going about for months. It has become known that the car is to be given *quantity production*—to place it within reach of thousands with moderate incomes.

It is a *fact*, that The Willys Corporation is bringing out this car. It is a Six—of great lightness of weight, wonderful roadability, and unmatched economies. For more than two years the new principles and features of this car have been subjected to 200,000 miles of bruising, brutal road tests, under conditions of load, road and weather, more varied and rigorous than are met with by the average car in a life time. Even under these strenuous conditions, the car has averaged 17 to 20 miles per gallon of gasoline.

Complete details of the car cannot be given out until it is placed on the market—but, in addition, to the foregoing, it may be stated that the car weighs approximately 2,100 pounds and that it has an *entirely new principle of spring suspension.* Although the car has a wheel base of but 112 inches, this new spring suspension gives it the easy riding qualities of a car with a 142 inch wheel base.

The Willys Corporation, which builds the new Six, is one of the strongest and biggest industries in the automobile world. It makes the Electric Auto-Lite, which lights and starts the automobiles of thousands of motorists; and by its New Process Gear unit, the Corporation is one of the leaders in the manufacture of gears for transmissions and differentials of automobiles, trucks and tractors. In addition, the Willys-Light systems of lighting for farms and homes are made at the Auto-Lite unit. This branch of the business booked orders for 20,000 sets or systems in the month of August alone. The plants of these units are very extensive and are located at Toledo, O., Syracuse and Poughkeepsie, N. Y. They will be sources of supply for the building of the new Six.

It may be stated that, from the raw material to the finished product, The Willys Corporation will, itself, or through controlled and closely allied companies, produce practically every unit entering into the construction of this remarkable car.

In order to give an adequate plant for the building of the new car in quantities, the Duesenberg Motors Company's plant at Elizabeth, N. J., was purchased, together with its machinery, equipment and patents. The plant had been greatly enlarged for the building of war motors, and is now being again vastly increased and equipped to give a capacity of 400 to 500 new Sixes per day.

Anyone desiring further information about the plans and car program of The Willys Corporation should write for our booklet.

The Willys Corporation

52 Vanderbilt Ave., New York

N. B.—This is one of a series of advertisements to acquaint the public, automobile trade and buyers of motor cars in general with the present scope and important plans of The Willys Corporation.

Many cannot drink coffee within four hours of bedtime and get their natural sleep. - - - - - But bear this in mind, when a cheery evening table drink is wanted —

You can drink

POSTUM

without disturbance.

There's no caffeine in Postum no sleeplessness or nerve irritation. - - And youll be pleased with the flavor. - - Try Postum ten days and find out for yourself.

"There's a Reason"

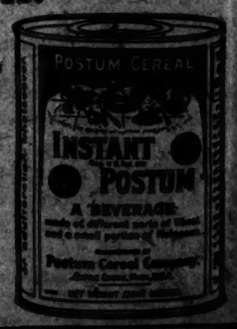

Made by
POSTUM CEREAL CO.
Battle Creek, Mich.

ESTABLISHED 1845
MARK CROSS
TRADE MARK LONDON ACTUAL MAKERS

Value is often determinea by Scarcity

The visit of the King of the Belgians recalls this fact to mind, that the number of Monarchs is now so few it threatens to become an Aristocracy.

Cross Photograph Frame

Of colored beaver calfskin leather, metal shades, border design of gold tooling. Glass opening, 5⅛ x 7⅛ inches. Easel back..... $18.80

Cross Tobacco Pouch

Shown open and closed, tray design. Black fine grained seal, or tan pigskin, rubber lining, pocket for cigarette papers. Size 5½ x 4 inches.. $7.25
Black cobra seal..... $7.50
Brown pin seal..... $7.75
Initials stamped 25c. extra.

Cross Fruit Bowl

Solid mahogany bowl, with silver plated rim and grape-holder in centre. Size 10½ inches high over all. Unfitted..... $8.93
Artificial fruits extra.

Cross "Week-end" Case

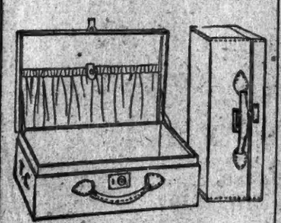

Suit case design, for women. Shirred pocket inside cover, 2 inside pockets in body. Black or colored morocco leather, silk lining. Sizes 14, 16 inches,
$41.50, $45.35
Initials stamped without charge.

Cross Luncheon Case

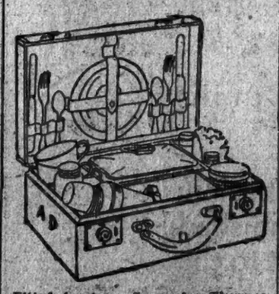

Fitted for two. Space for Thermos bottle. Case of black enamel cloth, water and dust-proof, leather binding, washable lining. Size 9 x 11 x 7½ inches..... $33.00
Fitted for 4 persons..... $41.00
Fitted for 6 persons..... $53.00
Thermos bottles extra. Initials painted on the above cases without charge.

Mark Cross

The World's Greatest Leather Stores

New York

404 Fifth Ave. (At 57th Street) — 253 Broadway (Opp. City Hall)

Boston, 145 Tremont St. — London, 89 Regent St.

Dealers Throughout the World

FACED ARCTIC GALES IN RACE FOR LIFE

Fourteen in Leden Expedition Rowed 50 Miles from Wreck to Catch Trading Ship.

LEADER STILL UNDAUNTED

Closes Tale of Hardships by Announcing New Trip to Far North for Seventh Time.

When the arctic exploration party commanded by Christian Leden was wrecked on a reef in Hudson Bay on Aug. 23 while it was on its way north fourteen husky sailors in the party saved their lives only by rowing against time and through heavy gales and seas so that they could reach the rendezvous of a fur trading expedition before the vessel left.

The story of the wreck of the vessel and of the week's fight against the arctic elements, waged by every member of the party, was told here yesterday by Mr. Leden upon his arrival from St. John's, N. F., where he and his party were landed in the last chapter of their disastrous expedition. Undaunted by this failure, the first in six expeditions, he concluded his tale of the fight in the Far North by saying that he was planning already to lead another expedition into the unknown country next Summer.

Row Fifty Miles Against Gales.

In racing toward the rendezvous where they expected to catch a fur-trading vessel that might be able to carry them back through the ice to St. John's, Leden and his sailors rowed fifty miles through heavy seas and gales in about two days. The winds were unfavorable, the seas were unfavorable, the boats were leaking, hands were sore—but Leden and every member of his expedition knew that they had to make the fur-trading rendezvous within three days or they would run the risk of perishing in the heavy Winter that was already threatening to settle early over the wastes. They made the fifty miles in two days.

"This was my sixth voyage to the north," said Mr. Leden yesterday, "and I want to say that I have never seen anything to compare with the courage, endurance, and fighting spirit displayed by the American sailors while they were fighting an almost hopeless battle to take every member of the party out of the perilous corner in which the wreck had placed us. It was not 'every man for himself.' None of that spirit was apparent. It was 'every man for every other man.' The old 'red law' of the North was suspended and a more humane principle was established—bring out the whole party or perish together—that seemed to be the spirit throughout, although it found no expression save in the mute efforts of the individuals.

"When the stout Finback struck the uncharted reef in the Hudson Bay late in the afternoon of Aug. 23 a heavy gale was blowing. A cold rain was falling. The seas, cold and angry seas, were running high, and the ship had no sooner struck the rocks than she began to break up. Before we left her—and we had no time to remain even for extra clothing or much food—her deck was ripping up and her side was tearing out.

Launch Boats in Gale.

"We tried hard to get the vessel off the rocks, but, stout as she was, she began to break u Then we turned our efforts to the launching of small boats and provisioning them with what we could find in a hurried search through the pantries. Launching the boats in the gales and seas was no easy task, but finally we managed to get every member of the crew into three boats, with little emergency rations in each boat.

"None of the men had had time to get any extra clothes and I myself was able to get away from the boat only in a light sports suit—which, you see, I still have on because I have not yet had time to reach my other clothing. There was suffering in this storm, but it was only a warning to harry before the heavy Winter settled down, closing out the few warm days of the short arctic Summer that were yet to remain.

"My boat reached the mainland, about eight miles away, early in the evening, but in the heavy seas we had lost the other two boats. The waves were so high and the blankets of falling rain so thick that we were able to keep sight of them only a minute after leaving the wreck. Feeling responsibility for the entire party I proposed to my companions in the boat that we row to an island about five miles off shore and about three miles from the wreck to see whether the other two boats had landed there in the heavy gales.

"It was a long fight to the island, but we reached it late at night and discovered that all our comrades were there, with fires burning to dry out their wet clothes and to keep them warm in the bitter night. They prepared food for us quickly and before they told us of their belief that their two boats had been almost hopelessly wrecked in making the landing.

Resume in Leaky Boats.

"A minute examination of the boats disclosed that we would be able to repair them for the struggle to reach the fur trading station, but that it would be necessary to bail them almost constantly and to keep all the boats close together so that we could give any possible aid to a foundering craft. The memory of the struggle of the next two days to reach the rendezvous before it was time for the fur trader to leave is a memory that will remain always in the mind of every member of the crew—novice and experienced arctic sailors in the same degree.

"The winds were against us, the seas were against us, luck seemed to be against us, and, in fact, the only things that seemed to be with us were the stout hearts and stout rowing arms of the seamen. They rowed—my God! how those sailors rowed. Captain and mess boy alike taking his turn at the oars and at the bailing buckets.

"When we came into the cove where the trading post was situated and saw a wide expanse of water and no ship anywhere in sight, we thought that we had failed—that the ship had called and gone on its way to the south, leaving us to spend the bitter Winter with light apparel and with only the fighting chance that the naked hand of an unprepared man has in getting food or protecting himself in the Far North.

"The natives, who came down to the station to meet us, told us that the ship had not called and that it was possible at the might skip this rendezvous for the season. We were preparing to make the best of hard luck and hoping for what might be considered a mild Winter in the north when the trading vessel hove into the little harbor with a jovial Captain and crew aboard, and plenty of food and rum and warm clothing. They were glad to carry our crew of fourteen to St. John's."

Mr. Leden, who told the preliminary story of the disaster in a special dispatch to THE NEW YORK TIMES when he landed at St. John's on Sept. 20, said he wished to correct the erroneous report that his expedition was financed by the King of Norway. He did make an expedition to Greenland about 1910 under the auspices of King Haakon, but this last expedition was backed by personal friends in this city and Boston, who were interested in adding to the incomplete knowledge of the mineralogy and geology of the Hudson Bay country and Northeastern Canada. He had intended to stay in the North two years, but was forced by misfortunes to stay three, and he did not come out until October, 1918.

One of the observations made by the explorer was that many of the natives had perished in the previous Winter, not because of influenzas, as reported, but because the seasonal run of deer and caribou did not take its usual course. The natives were unable to find game and many of them starved.

The value of the ship was about $75,000, and the loss in property, provisions, and instruments brought the total to about $85,000. After leaving Leben and three others in the Arctic, the ship was to have returned to this port to get provision so that she could return for the landing party next Summer.

Princeton Elects Class Officers.

Special to The New York Times.

PRINCETON, N. J., Oct. 7.—Princeton University's elections for class officers yesterday resulted in the choice of John Marshall Harlan of Washington, D. C., as President; Erdman Harris of Sewickley, Penn., as Vice President, and William Irving Harris of East Orange, N. J., as Secretary-Treasurer. The junior class elected Edward Lawrence Keyes of New York, President; George Gross Finney of Baltimore, Vice President, and Charles D. Halsey, Jr., of Seabright, N. J., Secretary.

EIGHT PATROLMEN ACCUSED

Hearing on Charges of Neglect of Duty During B. R. T. Strike.

Eight patrolmen were brought up on charges yesterday before Deputy Police Commissioner John A. Leach in Brooklyn for alleged offenses during the B. R. T. strike, which started on Aug. 6.

Patrolman John Shine is alleged to have cried "scab" at the motorman of a car at Wilson and Gates avenue and to have applied the same epithet to a B. R. T. inspector. Lieutenant I. Smullen of the Wilson Avenue station ordered Shine off the car. It is charged Shine stuck out his tongue, called the officer vile names and wanted to know whether the Lieutenant was a stockholder in the B. R. T. Shine denied the allegation, and the case was adjourned to next week.

Patrolman Bernard Sappig of the East Fifty-first Street Station, Manhattan, was accused of failing to protect William Underhill, a motorman on a Jamaica Avenue car, when a mob attacked him.

"The report of violence in street cars during the strike was mostly newspaper disorder," observed Commissioner Leach. "My investigation shows that the facts were greatly exaggerated."

Charges against other policemen were: Patrolman Gerald Murphy, East Fifty-first Street Station, Manhattan; Patrolman Thomas McNamara, Fifty-seventh Precinct; Patrolman Frank Cushon, Patrolman Joseph Lyman, Twenty-eighth Precinct, Patrolman Robert Connolly, Patrolman George Mahoney, and Patrolman George Valentine of the Fifty-third Precinct. The charges against them included sleeping on duty, disrespect to officers, failure to drive off crowds attacking cars, and leaving post of duty.

JEWS TO MOURN POGROMS.

March to Washington Planned as Protest Against Massacres.

At a conference of Ukrainian, Polish, Rumanian, and Russian Jews at the Hotel McAlpin last night, it was decided to hold a mass meeting and a mourning procession at the end of this month for the victims of the pogroms in Eastern Europe. Similar demonstrations will be held simultaneously in all the large cities in the country as a means of protesting to all America the massacres of the Jews in those countries.

Louis Scharloff, Chairman of the Jewish Soldiers and Sailors' Veteran League, announced that his organization had planned to march to Washington, carrying with it a set of resolutions calling upon the Government to take action in the present crisis. He stated that, if it were found advisable to take this march, at least 1,000 men would be in line.

One delegate said that his whole family had been wiped out in Ukrainia and that it was high time that some definite action be taken.

Among the organizations represented were the Zionist Organization of America, the Mizrachi, the Jewish People's Relief Committee, the Federation of Rumanian Jews, the Federation of Russian and Polish Jews, the Federation of Galician Jews, and the Independent Order Brith Abraham.

LOOK FOR COUNTERFEITERS.

Federal Agents Search Newark for Spurious Thrift Stamp Vendors.

Secret Service men were in Newark yesterday trying to run down the counterfeiters who are selling spurious War Savings Stamps. Two dealers in stamps and Liberty bonds were victimized. One paid $228 and the other $231 for counterfeit stamps. They paid $3.85 each, the present valuation being $4.23.

The stamps are counterfeited through a photographic process, the genuine sheet being placed against a blue print and an impression obtained through the aid of chemicals. The counterfeit is on darker blue paper and the engraved lines do not show as well as on the genuine sheet. The War Savings Stamps Committee issued a warning to the public yesterday to buy stamps only at authorized sales places.

Charge Driver with Manslaughter.

NEW BRUNSWICK, N. J., Oct. 7.—Captain W. A. Hunter, U. S. A., attached to the United States Arsenal at Camp Raritan, was charged with manslaughter today. He was driving an automobile on Sunday night at Plainfield when it skidded and turned turtle, Oscar Larson, one of the occupants, being instantly killed. Captain Hunter is now in the hospital at the arsenal in a critical condition.

Do you know that

KREISLER

plays the piano?

THIS great violinist is also a pianist who brings to the piano the same masterly touch and wealth of feeling that he does to the violin.

He has played several of his own compositions for the

The AMPICO

Two charming pieces—The Old Refrain and Love's Delight are now ready. You may hear them in your own home exactly as he played them.

As a music lover you must hear the Knabe with the Ampico. The world's greatest pianists have recorded the masterpieces of music and you can hear them in your own home played with all the spirit and human touch of the original rendition.

You are cordially invited to hear the Ampico Reproduce the art of the great pianists

Knabe Warerooms
Fifth Avenue at Thirty-ninth St.

In your Ampico the beautiful pianoforte remains unchanged.
No unsightly boxes mar the perfect lines of the modern instrument.

COLGATE'S
RIBBON DENTAL CREAM
REG. U. S. PAT. OFF.
For "Good Teeth—Good Health"

Look for me in your Dealer's Window

This Baby in the window reminds you that Colgate's cleans the teeth safely and thoroughly.

COLGATE'S is *safe* for every member of the family. Its delicious flavor makes its twice-a-day use a treat, not a task.

The normal condition of the clean mouth in perfect health is mildly alkaline. Colgate's Ribbon Dental Cream is mildly alkaline and is opposed to the acid condition which causes tooth decay.

Colgate's is safe to use every day—contains no harmful drugs or harsh grit.

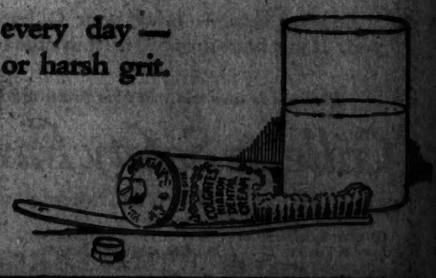

Colgate's is Recommended by More Dentists Than Any Other Dentifrice

KAHLER SHOES For Men & Women

COMFORT has been embodied in Stylish Footwear for over half a century at Kahler's. Smart Boots for Autumn.

Dr. P. KAHLER AND SONS, 25 West 44th St., Near 5th Ave., New York.

FINN FOR COLLECTING

A responsible Collection Medium for Manufacturers and Wholesalers.

W. L. Finn & Company
220 Broadway New York
Cortlandt 6015

If your skin irritates just use

Resinol

No remedy can honestly promise to heal every case of skin ailment. But Resinol Ointment, aided by Resinol Soap, gives such relief from the itching and burning, and so generally succeeds in clearing the eruption away for good, that it is the standard skin treatment of thousands and thousands of physicians. Why not try it?

Resinol Ointment and Resinol Soap are sold by all Druggists. For sample of each, free, write to Dept. 12-R, Resinol, Baltimore, Md.

KING RUNS ENGINE TEN MILES IN OHIO

Albert Climbs Into Cab at Wauseon, Ohio, Unrecognized by the Crowd.

STOPS TO VISIT WHITLOCK

Spends Hour in Toledo, Second Halt in the State—Queen Kisses Little Girls.

CHICAGO, Oct. 7.—The King of the Belgians today ran the engine of his own train for ten miles. The special on which the King and his party are traveling westward was stopped at Wauseon, Ohio, while his Majesty climbed into the cab of the engine and took over the throttle from the pilot. The King, who has a thorough knowledge of locomotive engineering, ran the heavy train for ten miles without a jolt. Then he stopped the engine and returned to his car.

The King, traveling "unofficially" with his Queen and the Duke of Brabant, passed through Ohio and Indiana today en route to California. The train stopped for an hour at Toledo, the home of Brand Whitlock, American Ambassador to Belgium, where the party received an enthusiastic welcome. The stop was made by the King as a personal friend of Mr. Whitlock and not as an official visit.

A crowd had gathered at the station at Wauseon, but they were looking for a King in uniform, and did not recognize the tall figure which climbed out clad in what might have been the garb of an engineer, including a flannel army shirt and a cap. But the citizens of Wauseon were in no worse plight than many of those traveling special. All of them recognized "Bill" Nye, the Chief Special Agent of the State Department, but not his Majesty.

Didn't Recognize the King.

An American staff officer attached to the party called out to Nye, "Where is his Majesty?" and Nye grinned.

At each station along the way school children cheered the train as it went by.

At Toledo the royal party was driven from the station to the Museum of Art, where there was an address of welcome by Mayor Cornell Schreiber, a brief response by Albert, and a few words of greeting to his townsmen by Mr. Whitlock. The route from the station to the museum was lined with citizens, and thousands were banked around the buildings. Boy Scouts who reinforced the city policemen had a hard time holding back the throngs, but they struggled manfully and made a good job of it.

While their Majesties were receiving the committee appointed to welcome them, three little girls, the oldest about 8 and the youngest not more than 3, presented the Queen with flowers. Her Majesty received them graciously, after Virginia Willis, the oldest, had started bravely with a little speech, but forgot the last of it. Elizabeth bent and kissed all three of them.

In his response to the address of welcome, the King said he appreciated the splendid feeling found in Toledo. There exists between Toledo and all Belgians a tie, and a very strong one, he said, in the person of Mr. Whitlock. "Every citizen of Belgium loves Mr. Whitlock as well as any citizen of Toledo," he declared.

The King praised earnestly the "great dignity and splendid courage" with which the American diplomat conducted himself in Belgium during the war.

Queen Enchanted with America.

Queen Elizabeth is enchanted with America and the experiences she has had since coming here.

"The atmosphere of America must be wonderful," her Majesty said today, "because I couldn't have stood in our own country what I have here. I sleep well and I feel none of the symptoms of fatigue."

While King Albert also is enjoying the trip, he is losing no opportunity to absorb information. His train was parked for seven hours early today at a water station called Amboy on the outskirts of Conneaut, Ohio. It was guarded by fourteen State Department agents and detectives. About 6 o'clock a railroad detective reported to Passenger Representative Blosser that a man unknown to him had emerged from the royal car. It was little more than daylight and Blosser had visions of anarchists. He and his men dashed madly down the tracks and encountered his Majesty strolling calmly along, smoking a cigar. Immediately he began firing a volley of questions at Blosser regarding traffic data.

The royal train arrived in Chicago late tonight. It immediately was switched on to another road and resumed its journey.

CLEVELAND, Ohio, Oct. 7. (On Board King Albert's Train.)—King Albert of the Belgians paid tribute to the gallantry of Ohio's 37th Division when he awoke this morning within the boundaries of this State.

His message said:

The King takes occasion to render his homage to those magnificent troops for the brilliant part they took in the fighting in Belgium. The King, as commander of the group of armies of Flanders, is profoundly happy to be able to bring to these heroes on their own territory this tribute of admiration from their Belgian brothers-in-arms and the expression of gratitude of the entire Belgian nation toward the deliverance of which the glorious 37th Division contributed so much. The King desires to add to this expression of sentiment the name of the gallant chief who commanded these troops, Major Gen. Charles S. Farnsworth.

All the Belgians were delighted with their reception in Buffalo. King Albert decorated Mayor Buck as a commander of the Order of Leopold II., and made John Lord O'Brien, Chairman of the Reception Committee, an officer of the order. The Order of Leopold was conferred also on the three Buffalo young women members of the Women's Motor Corps, who drove the cars in which rode the King, Queen, and Crown Prince. They were Mrs. R. W. Bowner, Mrs. Elliott Armstrong, and Miss Dorothy Dudley. It was learned today that the King wrote out in English the brief response he made yesterday to the address of welcome in Buffalo. The English was perfect, in quaint phrasing.

Special to The New York Times.

WASHINGTON, Oct. 7.—The State Department today announced that King Albert and his party were on their way to Santa Barbara, Cal., traveling incognito, and will be in California unofficially until they reach San Francisco on Oct. 14.

Paintings Given to Plainfield.

PLAINFIELD, N. J., Oct. 7.—Dr. J. Ackerman Coles of Newark last night presented to the city two paintings, "Landing of Columbus" and "The Rocky Mountains," valued at $70,000, to be placed in the City Hall. They formerly belonged to Dr. Coles's father, Dr. Abraham Coles of Scotch Plains, and have been exhibited at the Corcoran Gallery, Washington, and Metropolitan Gallery, New York.

BOMB BUTLER INDICTED.

Mrs. Wanamaker Says He Meant Machine for Her, Not Her Maid.

Ernest A. G. Kurth, the butler who sent a bomb to Mrs. Rodman Wanamaker, was indicted yesterday on a charge of assault in the first degree. Kurth was arraigned before Judge McIntyre, in General Sessions, and committed to the Tombs in default of $10,000 bail.

Prior to his appearance in court Kurth was questioned in the office of Assistant District Attorney Talley, and said that before going into the employ of Mr. Wanamaker he had been employed by John Sloane, wealthy rug merchant, and James J. Hill, railroad magnate. Mr. Sloane, he said, left him a fund, of which the income was $800 a year.

Kurth said that when he was in jail on Saturday and Sunday he saw snakes "and ghosts and everything else."

"You had been drinking some of Mr. Wanamaker's Scotch whisky, hadn't you?" asked District Attorney Swann.

"Yes, Sir," replied Kurth. He added that he had not intended to harm Mrs. Wanamaker, but wanted to scare her maid. He said he tried experiments on himself with some powder similar to that in the bomb, and there was just a flash of light.

Mrs. Wanamaker, who was a witness before the Grand Jury yesterday, said after leaving the jury room that, despite Kurth's protestations that the bomb was meant for her maid, she believed it was meant for her.

Walker-Gordon

Just as it comes from the Cow Natural Milk Clean

Buy it because it's safe

OF the perishable foods there is none that should be watched so carefully as milk. Milk hides all but visible impurities.

The milk business is primarily made up of three factors—production, transportation and distribution. We control them all and insure cleanliness and quality.

Every bottle of Walker-Gordon Milk comes from our own cows, many of them raised by us, and all cared for on our own farms. We go to extremes in keeping cows and barns clean—cool, bottle and double-seal the milk quickly, then deliver it cold from our own wagons. Shipped in ice to distant points by express or baggage.

Physicians recommend Walker-Gordon Milk for babies—one good proof that it is safe. Telephone your order today.

Also cream, buttermilk and modified milk

Walker-Gordon Laboratory Company
501 Madison Avenue, New York
Telephone, Plaza 2285
Boston : Philadelphia : Baltimore : Washington

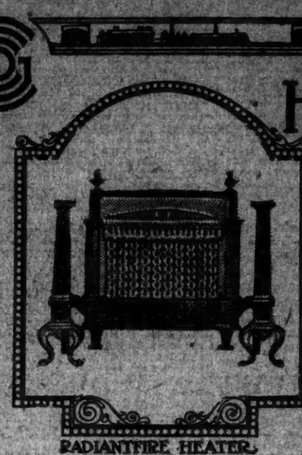

HEAT always under control in any quantity DAY or NIGHT aptly describes GAS HEATING

IN OTHER WORDS, THERE IS NEVER REASON FOR YOUR BEING OVER OR UNDER HEATED. YOU ARE THE SOLE JUDGE OF THE AMOUNT OF HEAT REQUIRED AND WHEN YOU WANT IT. WERE THERE NO OTHER REASONS THAT IN ITSELF RECOMMENDS GAS HEATING. But there are other reasons. One of our representatives will call at your request and not only assist in solving your heating problem but will furnish you with details and complete data as to Gas Heaters, Gas Radiators, Gas Steam Radiators and Gas Steam Boilers. That will include the amount of heat given or radiated by each and the hourly consumption of gas. We are now exhibiting in every Manhattan and Bronx Gas Office

Gas Heaters (many styles), Gas Steam Radiators and Hot Air Radiators

Ask us to mail our new illustrated booklet "Facts Worth Knowing About Gas Heaters."

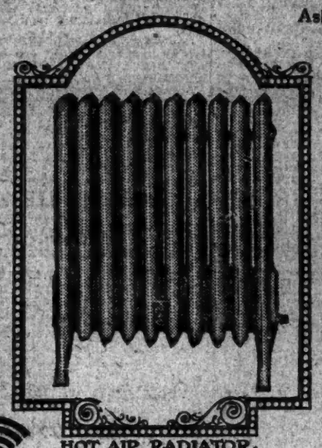

We handle heaters of only the highest standard. The same is true of the tubing which accompanies the Heaters. A Safety Hose (tubing) Connection is included with each heater.

Order Your Heater To-Day

Cash or Easy Payments.

For the Home, Office, Store or Factory or wherever dependable heat may be needed.

Every Building Should Be Piped Throughout for Gas.

Consolidated Gas Company of New York
GEO. B. CORTELYOU, President.

The Sort of Men Who Use Gillette Razors Will Appreciate Gillette Expert Service

Your shaving method may not be the best. Possibly your Gillette is damaged. Our Service Experts will set you straight. *No Charge.*

THERE'S a big difference in the quality of your shave when it's done with just the right "knack." So simple a thing as Gillette shaving has some points about it that not everyone gets.

You'll find there's a right way to put the razor to the beard. And do you know about the wonderful angle stroke, and the individual adjustment that just suits your face?

Our Service Experts are in town now, at convenient stores, to tell you about these things.

* * *

Another thing—bring your Gillette with you. If you have dropped it from time to time, and bent any of the parts, your Gillette shave won't be up to par.

Our Expert will make the necessary adjustments—put the razor in perfect shaving condition—and *no charge* for this service either.

* * *

All sorts of men have tested out the Gillette under every conceivable shaving condition and it has never failed them.

No Stropping—No Honing—No Feesor Tips.

If there is any little point about Gillette shaving that you have missed, drop in and see the Gillette Service Experts. Their services are free.

If there is any man in this town who is not getting a satisfactory shave, we want to know it.

Gillette Safety Razor Company, Boston, Mass.

When and where you may meet the Gillette Service Experts:

All this week		*All next week*	
Gillette Service Store	172 Broadway	Gillette Service Store	172 Broadway
Lord & Taylor	5th Ave., 38th and 39th Sts.	The Gray Drug Co., Inc.	1490 Broadway Cor. 43d St.
James McCreery & Co.	5th Ave., 34th St.	Edward Weck & Son, Inc.	148 Fulton St.
John Wanamaker	Broadway and 9th St.	Louis K. Liggett Co.	Broadway and 34th St.
Gimbel Brothers	Broadway and 33d St.	Louis K. Liggett Co.	Grand Central Depot
Jos. A. Hetherington, 55 E. 42d St. & Vanderbilt Ave.		Louis K. Liggett Co.	42d St. and 6th Ave.
Louis K. Liggett Co.	200 Broadway	Louis K. Liggett Co.	170 Nassau St.

'Team Work Is Imperative'

"The entire nation—producer, distributor and consumer alike—should return to the unity that won the war." *United States Council of National Defense, Washington, D.C., October 5th, 1919*

GREATER production is the first step toward lowering the cost of living. Every individual must do his part.

More production and more production is the great national need now, as it was during the war.

In the concerted effort of us all, lies the solution to the great problems of today.

With greater production must go quicker distribution; raw materials must get to the manufacturer; finished goods to the public. Delays increase the final cost to the consumer.

Railways, waterways and highways must all be used to their fullest capacity.

Transportation by motor truck is a great modern factor in speeding up production and distribution.

THE AUTOCAR COMPANY
Ardmore, Pa.
Manufacturers of The Autocar Motor Truck

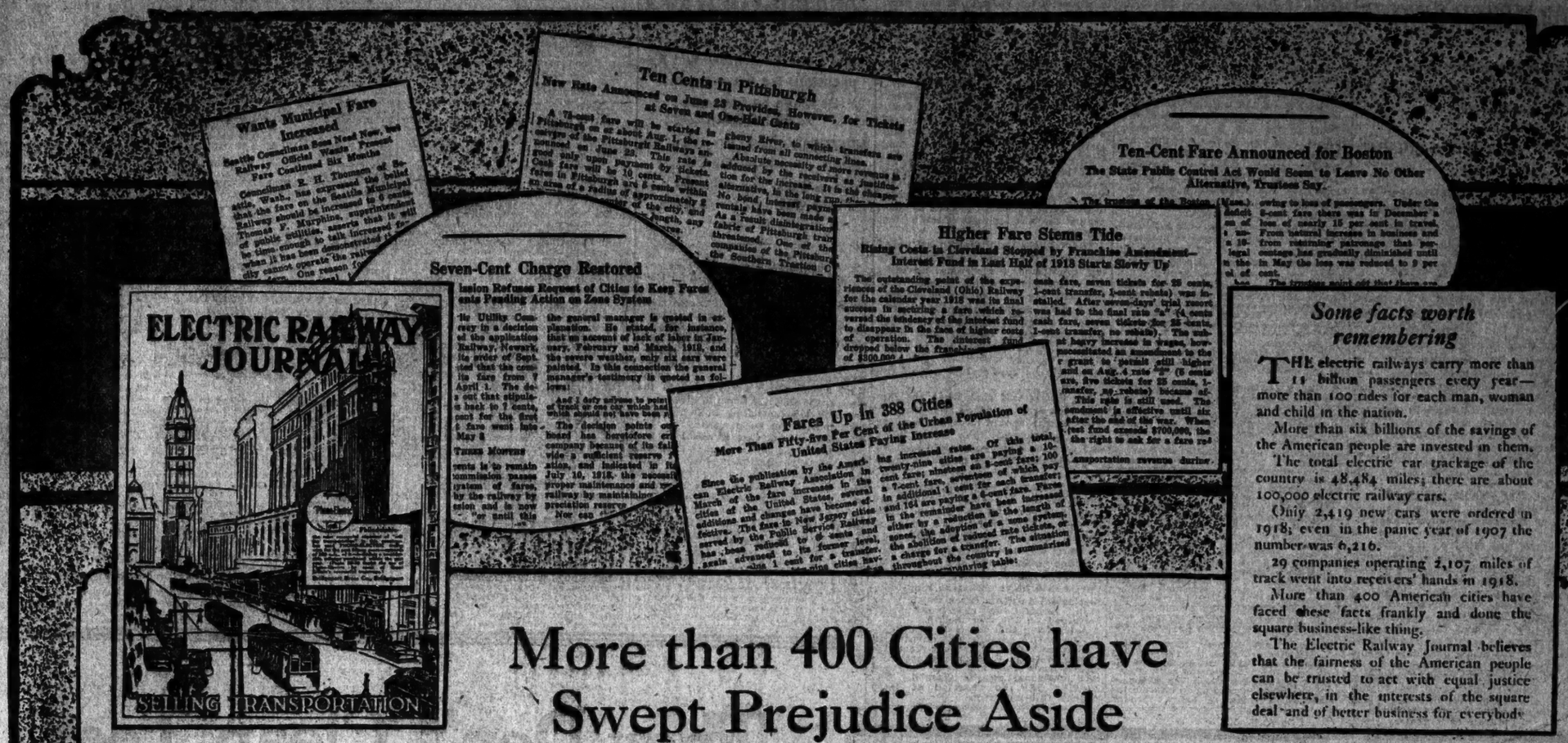

More than 400 Cities have Swept Prejudice Aside

And have settled the Electric Railway problem on a clean-cut business basis

"PEOPLE talk about vested interests," said Lloyd George. "It is not the vested interests I am afraid of, it is the vested prejudices. *We must sweep aside prejudices*".

Most of us are prejudiced on the question of car fares. We have always paid a nickel, and we find it hard to believe that we ought to pay more.

The whole problem of our relation to the electric railways and their relation to the prosperity of the nation is under discussion this week at the convention of the American Electric Railway Association in Atlantic City.

Look through the eyes of The Electric Railway Journal

BECAUSE the McGraw-Hill Company is in a position to know *all* the facts it is publishing this advertisement.

One of the ten McGraw-Hill publications is the Electric Railway Journal, which sees the street railway situation nationally and has for more than a quarter of a century been an influence for progress in its field.

Its voice is independent. It has spoken frankly against certain street car companies when they were wrong; and it stands just as frankly and firmly for them when they are right.

And in their need for an increased fare the street car companies are right. The best proof of that fact is that more than 400 cities have examined the question carefully and have voluntarily granted increases.

A nickel is less than 2 cents as compared with 1896

A NICKEL is a nickel no longer. As Professor Irving Fisher of Yale recently pointed out it will buy only half as much as in 1914; only one third as much as in 1896.

So on the basis of 1896 the street railways are really receiving less than two cents a passenger today.

No wonder that more companies went into receivers hands last year than in any one of the preceding ten years.

No wonder that fewer new cars were purchased last year; and that less new track was laid.

For no amount of economy, no amount of financial or engineering genius can make two cents do the work of five.

You are one of the owners of the Street Railways

AND here is another thing worth remembering. More than 6 billion dollars are invested in the electric railways of America. *And all of us are among the investors.*

We may think that we own no electric railway stocks or bonds; but as a matter of fact we do.

The savings banks have invested a large part of our savings in electric railway bonds; the life insurance companies which must protect our families after we are gone depend upon the interest on those bonds for part of their income.

Whether we like it or not, the fact remains that the security and prosperity of the electric railways intimately affect the security and prosperity of every one of us. We win or lose with them.

For the sake of fair play and better business

THIS is not a pessimistic advertisement, but an optimistic one.

It is published in appreciation of the more than 400 American cities that have swept prejudice aside and settled the street car problem on a clean-cut business-like basis.

By their action those cities have helped American business everywhere. They have made it possible for their electric railways to place orders for hundreds of millions of dollars worth of new equipment; and to extend their lines farther into the country.

Orders for new equipment mean better business for scores of industries. New lines extended into the country mean less congestion and the building of new homes.

The Electric Railway Journal welcomes this evidence of clear thinking and unprejudiced action. It believes whole-heartedly that hundreds of cities that have not yet taken such action will shortly do so.

For the electric railways are the great arteries of our city life. In their prosperity business prospers; and no business man can allow them to be permanently injured without endangering his own interests also.

Some facts worth remembering

THE electric railways carry more than 11 billion passengers every year—more than 100 rides for each man, woman and child in the nation.

More than six billions of the savings of the American people are invested in them.

The total electric car trackage of the country is 48,484 miles; there are about 100,000 electric railway cars.

Only 2,419 new cars were ordered in 1918; even in the panic year of 1907 the number was 6,216.

29 companies operating 2,107 miles of track went into receivers' hands in 1918.

More than 400 American cities have faced these facts frankly and done the square business-like thing.

The Electric Railway Journal believes that the fairness of the American people can be trusted to act with equal justice elsewhere, in the interests of the square deal and of better business for everybody.

McGRAW-HILL COMPANY
INCORPORATED
JAMES H. McGRAW, President

London
Washington, D. C.
Philadelphia
New York
Cleveland
San Francisco
Buenos Aires
Chicago

Think of them as a Unit—Buy them as a Group

COMBINATION.
Black Kid, Chocolate Kid, Black Calf, Mahogany Calf.

In Andrew Jackson's Time

life was not so strenuous as now, and the hurry-up mood of today was unknown to the people of his time.

Active people now-a-days wear the Dr. A. Reed Cushion Shoes to keep their feet comfortable and to assist them in their hurrying moments. They never have to let-up because of tired or uncomfortable feet.

Dr. A. Reed CUSHION SHOES
The Most Made by
J. P. SMITH SHOE CO.
SOLD ONLY AT
1372 Broadway, at 37th Street
12 Park Place, Woolworth Bldg.
Send for Illustrated Booklet.

BOOKS WANTED.
The Book Corner, 251 Fifth Ave. will buy small collections or entire libraries of books for cash. Representative will call. Tel. Madison Square 4469.

RIVALS NEAR WAR FOR MEXICAN STATE

Two Carranza Men in San Luis Potosi Claim Election and Arm Followers.

NIETO AGAINST BARRAGAN

Both Influential Carranzistas—Contest Suggests What May Happen After Federal Election.

Special to The New York Times.

WASHINGTON, Oct. 7.—The State Department has received a report of political conditions in the State of San Luis Potosi that is regarded as significant and as possibly indicative of the situation that may arise in Mexico after the Presidential elections next year. It is freely admitted that the state of affairs in San Luis Potosi is viewed with considerable anxiety. San Luis Potosi is now an armed camp claimed by two Governors and two Legislatures, each claiming to be the constitutionally elected body, and Federal officials are taking part in the trouble.

Rafael Nieto, former sub-Secretary of the Treasury, who was sent to New York by President Carranza to negotiate a big loan for refinancing the Republic and who failed on this mission, was a candidate for the Governorship of San Luis Potosi, according to the report that has just reached Washington. Juan Barragan, Carranza's chief of staff, was Governor of the State, but was on leave of absence at the capital and had turned over the Governorship to an official named Martines, who was also a candidate to succeed Barragan. The election was held and candidates for the State Legislature were chosen at the same time. Both sides now claim the election, each charging the other with fraud and intimidation.

Nieto was in Mexico City, but following the election returned to San Luis Potosi to take the oath of office and assume the Governorship. Barragan and his supporters, with Martines's followers, planned to seize him when he reached the State capitol, but Nieto's friends became aware of this plan and warned their leader.

Nieto got off the train at the station before his destination was reached, was rushed to the city in an automobile, and at 3 o'clock in the morning, according to this report, took the oath of office, surrounded by the members of the Nieto Legislature, at a near-by hacienda. His Legislature went into session at once, and immediately granted Nieto leave of absence.

Governor Nieto went at once to Mexico City to enlist the Federal Government in his fight for the office which he claims. There he was opposed by Barragan, whose influence is great.

The latest development in this situation is that Nieto has addressed a communication to President Carranza, the Senate, the Chamber of Deputies, and the Supreme Court, stating that he is the Governor of San Luis Potosi, and has taken oath of office, and asking authority to enlist and arm a force of 3,000 men as a State guard to enforce his recognition as Constitutional Governor.

Charges and countercharges are now being made by Barragan, Martines, and their faction on one side, and Nieto and his supporters on the other, and armed outbreaks are expected by the Mexico City authorities at any time. No serious hostile actions have as yet been reported but several clashes have occurred between the two factions. Complaints have been made by Nieto that Barragan has suppressed newspapers and otherwise infringed upon the constitutional rights of the people.

The feature of this situation that causes anxiety in official circles in Washington, it is stated authoritatively, is that it is considered a sign of what may happen after the Federal election, at which Generals Alvaro Obregon and Pablo Gonzales will be opposing candidates. All reports show that the feeling between these two candidates and their followers is already extremely bitter. So hostile is the feeling in the army that three Obregonistas among the officers have been executed by their own superiors and no arrests have yet been made.

Manuel Peres Romero, former Mexican Minister to Japan, has reached this country from Tokio and is now on his way to Mexico to consult with President Carranza regarding the Embassy at Washington, according to information reaching Washington today through semi-official channels. It is reported that President Carranza intends appointing Romero to this post, succeeding Ygnacio Bonillas, who has been put in charge of the Foreign Office in Mexico City.

OPPOSES DIRECT PAYMENTS

Deputy Commissioner Curtis Testifies at State Insurance Hearing.

Thomas J. Curtis, Deputy Commissioner of the State Industrial Commission, before whom a majority of workmen's injury cases come for adjustment, was a witness yesterday at the inquiry into the State Insurance Fund being conducted by Special Commissioner J. P. Conner in the City Hall. Mr. Curtis said he was opposed to the direct settlement system, as being against the best interests of the injured workman.

The witness said that in all cases brought to his calendar under existing conditions, the medical advisers of the insurance carrier, whether they represent a stock company or the employer who carries his own insurance, appear ready to argue the matter with the trial Commissioner. He said he paid no attention to these doctors, as they were there in the interest of the carrier and not of the injured.

Mr. Curtis said that when the law was first drafted it was the idea that workingmen should have the services of physicians of their own choice and that the employer should pay the bills, but that the law had not worked out that way. He said he was opposed to having any but the physicians of the Industrial Commission examine and report on injuries. This, he said, would prevent the concealment of disabilities, as had been done in many direct settlement cases.

Under questioning by Miles M. Dawson, counsel to Mr. Conner, Mr. Curtis said he thought the lump sum settlement in some cases was a good plan. He said each case must be determined on its own merits.

Aside from this evidence, practically the entire session was devoted to the examination of Deputy Commissioner William C. Archer concerning closed cases that had been reopened and additional awards granted. The hearing will be resumed at 10:30 o'clock this morning.

BARS RAIL RATE RISE BEFORE JANUARY 1

Hines Says That Individual Applications for Advance Must Be Made by Railroads.

WRITES VIEWS TO CUYLER

Earnings Under Abnormal War Conditions Would Be Unfair Basis, He Declares.

Special to The New York Times.

WASHINGTON, Oct. 7.—Director General Walker D. Hines tonight announced the decision of the United States Railroad Administration that if railway rates are to be raised it should be done on application of individual railways.

In a letter to T. De Witt Cuyler, Chairman of the Association of Railway Executives, at 61 Broadway, New York City, setting forth his decision in the matter, the Director General, after dealing with the controlling factors which, he thinks, must be respected in the situation, asserts that it would be impossible for the Government to establish any general readjustment of rates before Jan. 1, 1920. In this letter Mr. Hines also takes the position that any new basis of railway rates to be established for the future should be considered from the standpoint of the separate railroads rather than from the viewpoint of unified operation of all the roads.

The matter of increases in railway rates has been under consideration between the Railroad Administration and representatives of the roads for several months, and was the subject of a conference yesterday between the Director General and Chairman Cuyler. The decision of the Director General was made public tonight in the following letter from Mr. Hines to Chairman Cuyler:

Hines's Letter to Cuyler.

"Washington, Oct. 7, 1919.

"My Dear Mr. Cuyler:

"From time to time I have discussed with you and other representatives of the railroad executives the question of what, if any, increases should be made in railroad rates and the manner in which such increases should be made.

"My view has been and is that this important matter must be handled in accordance with the two following considerations:

"First. The question of an increase in rates could not properly be considered on the exclusive basis of the unfavorable showing which the Railroad Administration was making in the early part of this year, because that showing was very largely due to an abnormally small freight business, so that the results of that period could not fairly be taken as a test for making increases in rates. Necessarily, therefore, it seemed to me that the formulation of any proposal for a general incease in rates would have to await a better opportunity for making an estimate as to what the earning capacity would be under normal conditions. I have been increasingly confirmed in the opinion by the various developments which have taken place.

"Second. It has seemed to me that the public would not be satisfied under existing conditions to have any general increase in rates put into effect without the concurrence of the Interstate Commerce Commission. The public sentiment to this effect has been manifested in many ways throughout the year and has been sustained by the recent passage by the two houses of Congress of bills providing that there shall be an opportunity to review any rates proposed by the Railroad Administration before those rates shall go into effect. It follows, therefore, that time and opportunity must be provided for public consideration by the regular rate-making authority of any rate proposals now made.

No Adjustment Before Jan. 1.

"Since the foregoing controlling factors must be respected, it is evident that it would be impossible for the Government to establish any general readjustment of rates prior to Jan. 1, 1920. It is also evident that any new basis to be established for the future should naturally be considered, not from the standpoint of unified operation of all the railroads, but to a greater extent from the standpoint of the necessities of the separate railroads. A rate adjustment which might fully protect the Government when operating all the railroads as a unit might wholly fail to protect equally or fairly the different railroads when separately operated.

"I therefore see no escape from the conclusion that if the corporations desire to make progress at this time with this matter they must enter upon a study of the problem, to determine what tariffs they think ought to be proposed, with a view to fitting tariffs accordingly with the appropriate public authority.

"I suggest, therefore, that you advise the railroad corporations that if they desire to take this course I shall be glad to place at their disposal all the information in the possession of the Railroad Administration bearing on the subject. Since most of the traffic experts who would ordinarily be relied upon by the railroad companies in a matter of this sort are now employed by the Railroad Administration I should be glad to provide that the traffic experts so employed shall aid the railroad corporations in studying this problem and bringing it to a conclusion.

"Sincerely yours,
"WALKER D. HINES."

TOSTA BACKS GUTIERREZ.

Nominates Him for President of Honduras.

SAN SALVADOR, Salvador, Oct. 6.—General Vicente Tosta, former revolutionary leader, and now Minister of War in Honduras, has further complicated the political situation by nominating General Rafael Lopez Gutierrez as a candidate for the Presidency of Honduras, according to advices received today.

General Gutierrez, according to a Nicaraguan dispatch Sept. 18, had entered the Honduran capital, but considerable opposition to him developed following the charge that he was attempting the establishment of a dictatorship, and this fact was given by the followers of Dr. Alberto Membreno, Vice President of Honduras and candidate for the Presidency, for refusal to lay down their arms.

Dr. Membreno was imprisoned by President Bertrand in July last, but later left the country, and on Sept. 19 announced that he was returning to Honduras to be a candidate for the Presidency.

General Gutierrez was one of the revolutionary leaders whose success caused the then President Bertrand to flee the country, leaving control of Honduras to the Council of Ministers pending the arrival of Dr. Francisco Bogran to assume the Presidency.

PARIS TO GET MORE FUEL.

Canals Repaired and Railways Getting Demobilized Men Back.

PARIS, Oct. 7.—General Gosselin, head of the railway branch of the Ministry of War, is reported to have promised the Municipal Council of Paris that the crisis in the fuel situation would be passed in a fortnight.

Albert Claveille, Minister of Public Works, declared that canals in the war zone have been repaired, and that the completion of demobilization should allow the railroads to run more cars, which, he says, should ameliorate the situation.

The substitution of petroleum for coal in several industries is being seriously considered.

Personality

is reflected in house furnishings as well as in clothing and manners.

That is one reason so many families of distinction are regular customers of

Hall

The Bedding Specialist
For 80 years

The quality, style and durability of Hall's Bedding attract discriminating purchasers.

FRANK A. HALL & SONS
Manufacturers of Beds and Bedding
28 West 45th St., New York City

Were you in the Service?

Ever hear of The Stars and Stripes?

The soldiers who edited that soldier weekly, the official newspaper of the American Expeditionary Forces, have not parted company on their red chevron day, so they are bringing out

THE HOME SECTOR

A WEEKLY FOR THE NEW CIVILIAN CONDUCTED BY THE FORMER EDITORIAL COUNCIL OF THE STARS AND STRIPES

Wallgren and Baldridge are drawing for it; the same ex-soldiers are writing for it. If you read and enjoyed *The Stars and Stripes*, be sure to get this week's issue of *The Home Sector*, out today. It is

-by the same bunch
-for the same bunch
-in the same spirit

10¢ ON ALL NEWSTANDS

The *Home Sector* is $5.00 a year, with special introductory offer. You not only will want to read it yourself, but there is an opportunity—if you write us at once—to make real money taking the subscriptions of others. Every ex-service man will want *The Home Sector*. This is a most unusual opportunity if you *write at once to*
THE BUTTERICK PUBLISHING CO., 415 Butterick Building, New York

They Don't Clean Teeth

In Your Way Now—Not the Men Who Know

All Statements Approved by High Dental Authorities

They Now Combat the Film

Dental science has found a new way to clean teeth—a way that combats the film.

Able authorities have proved it for years in clinical and laboratory tests. The facts are beyond any question. Leading dentists all over America now urge people to adopt it, and a million or more have done so.

This method, for home use, is embodied in a dentifrice called Pepsodent. And this week we offer, to every home in this city, enough for a ten-day test. For your own sake you should make that test.

Why Teeth Discolor and Decay

You can feel on your teeth a slimy film. It is ever-present, ever-forming. It clings to the teeth, gets between the teeth, enters crevices and stays.

The tooth brush does not end it. The ordinary dentifrice does not dissolve it. So, night and day, that film may do ceaseless damage. And most tooth troubles are now traced to it.

That film is what discolors—not the teeth. It is the basis of tartar. It holds food substance which ferments and forms acid. It holds the acid in contact with the teeth to cause decay.

Millions of germs breed in it. They, with tartar, are the chief cause of pyorrhea. Also of many other troubles, local and internal.

You Must End It

Millions of people find that brushed teeth discolor and decay. Tartar forms and pyorrhea starts. Statistics show that, despite the tooth brush, tooth troubles have been constantly increasing.

The reason lies in that film. To prevent the troubles you must end the film. Let this ten-day test show you the way to do it.

Now Millions of Teeth Are Kept Whiter

Pepsodent is now applied to millions of teeth every day. The result is seen everywhere in glistening teeth. Some of your friends can show them.

Those teeth glisten because they are clean. The film is kept removed. Now we ask you to see how your own teeth look after a ten-day use.

FREE

A Ten-Day Tube of Pepsodent, this week only, at any store named below.

They Keep Teeth White
By keeping them free from film. The old ways failed to do that.

They Teach Children
How to really clean teeth, and how to combat the film which is the source of most tooth troubles.

Based on Pepsin

Pepsodent is based on pepsin, the digestant of albumin. The film is albuminous matter. The object of Pepsodent is to dissolve it, then to constantly combat it.

Pepsin long seemed forbidden. It must be activated, and the usual method is an acid harmful to the teeth. What science has now found is a harmless activating method. Now pepsin can be applied twice daily—can be left between the teeth. And five years have proved that this discovery opens a new dental era.

Look at Your Teeth in Ten Days

The results are easily shown and we urge you to see them. Read how they come about. Then decide for yourself what is best for your teeth and for your children's teeth.

Present the coupon for a 10-Day Tube. Use like any tooth paste. Note how clean the teeth feel after using. Mark the absence of the slimy film. See how teeth whiten as the fixed film disappears.

Compare the results with your present methods. Remember that those whiter teeth mean cleaner teeth—teeth kept free from film. Then decide for yourself about going back to former cleaning methods.

Make the test this week, while the 10-Day Tube is free. The result will be of lifetime importance to you. Cut out the coupon so you won't forget.

Pepsodent REG. U.S. PAT. OFF.
The New-Day Dentifrice

Proved by years of clinical and laboratory tests and now advised for daily use by leading dentists everywhere.

Present This Coupon
To Any Store Named Below

Liggett's THE SAFE DRUG STORES
(Formerly Riker-Hegeman)

Greater New York Stores, Including
Jersey City, Montclair, Newark, Paterson, Stamford, Mt. Vernon, New Rochelle, White Plains, Yonkers

10-DAY TUBE FREE

Present this coupon, with your name and address filled in, to any of the stores named. It is good for a 10-Day Tube of Pepsodent.

Your Name .....

Address .....

Out-of-town residents should mail this coupon to The Pepsodent Company, Dept. No. 242-A, 1104 So. Wabash Avenue, Chicago, and the tube will be sent by mail. (Use but three 10-D)

TELLS OF FLIGHT ACROSS ATLANTIC

Sir Arthur Whitten Brown Thrills Audience with Story of Ocean-Conquering Trip.

UNSUITED FOR AIRPLANES

Aviator Says Journey on Commercial Scale Is Only for Lighter-Than-Air Ships.

For the first time the whole story of the pioneer non-stop transatlantic flight was told last night, when Sir Arthur Whitten Brown who with Capt. Sir John Alcock made the crossing last June in the Vickers-Vimy airplane, lectured in Carnegie Hall on his historic experience.

Sir Arthur, who is an American, although he was born in Scotland and served throughout most of the war as a lieutenant in the British Royal Air Force, was warmly welcomed and received a sympathetic hearing. His generous praise for his defeated rivals in the Newfoundland-Ireland contest and his frank tribute to Lieutenant Commander Albert C. Read who piloted the NC-4 across, as the real pioneer in the air journey between hemispheres, won him hearty applause.

To one who had last seen him as he stepped into the cockpit of the Vimy on the Rope Walk Airdrome in St. John's, Newfoundland, that memorable June 14, Brown, despite the success and the honors which had intervened, was the same modest, unassuming, agreeable person who had been so well liked by both rivals and associates in the days when the race was yet to be flown. His narrative was simple and uncolored, leaving much to the imagination of his hearers. But if one may judge from the tense silence and close attention with which the audience followed his illustrated lecture, the unvarnished tale appealed.

In outline there was little that was new in what the Vickers-Vimy's navigator told. He even left out some things. He neglected, for instance, to mention that the landing near the Cliffden, Ireland, wireless station, despite a multitude of unforeseen navigational difficulties, was a feat which may be fairly appraised only when one recalls that Browne had plotted his course for that very spot and that it had been the announced intention of navigator and pilot to "hang their hats on the aerials of the Cliffden wireless station."

The navigator's story brought out more clearly than they have been depicted before the difficulties of that lonely journey of just under sixteen hours. He revealed that not only did the pair fly through clouds and between clouds, but found themselves in the midst of so many layers of clouds that the Vimy's most gallant climbing was unequal to extricating them from the blankets which made observations impossible. He described the breaking of an exhaust pipe, a detail hitherto undisclosed, and explained how that let the flames of the exhaust play directly upon a stay wire, which grew red hot, but fortunately did not break.

Another peril which never before has been mentioned was the freezing of the aileron hinges by the intense cold. This held the ailerons stationary and for a time rendered lateral control impossible. Sir Arthur told with thrilling clearness of the long spin into which the machine journey was done. The pair had lost all sense of the horizontal and first became aware of what was wrong when they saw the ocean but 300 feet below them and apparently standing on edge. Alcock righted the great twin-engined craft just in time.

Last night's audience displayed particularly eager interest in what the navigator had to say of the loneliness of the journey. With the noise from the broken exhaust roaring in their ears, pilot and navigator were unable to communicate except by an occasional written note. They flew in semi-darkness, though it was full moon. Now and then the moon-glow, though not the moon itself, would lighten things for them and send the shadow of their rushing craft onto the clouds below, where it would travel along to keep them company. Again, the atmosphere would be so dense that the tips of the wings would be blotted out and the end of the nose would be lost in the darkness into which they were rushing headlong at more than 140 miles an hour.

Turning toward the close of his lecture, from a description of the flight itself to a discussion of what it had taught the flying world, Sir Arthur said that despite the Vimy's success he was convinced that heavier-than-air machines were not yet suited for the Atlantic crossing. Though there may be more sporting attempts of it, he said, the journey will be done on a commercial scale only by lighter-than-air ships. The limitations on airplanes, because of the great weight of their fuel loads, which makes it impossible for them to carry many passengers or much freight, he said, make them unsuitable for commercial long distance work. He hoped for the eventual development of some new motive power which would obviate this difficulty.

The speaker urged that the development of commercial aviation should not be forced to such an extent that losses of life and losses of capital may retard rather than help its progress. He concluded by showing a motion picture of a Vickers passenger carrier taking a group of Dutch newspapermen from London to Amsterdam.

Alan Hawley, President of the Aero Club of America, introduced the lecturer.

NC-4 AT ATLANTIC CITY.

Seaplane Lands for Repairs, Then Continues Flight to Philadelphia.

Special to The New York Times.

ATLANTIC CITY, N. J., Oct. 7.—The NC-4, the United States Navy's transatlantic flying boat, was forced to descend here this morning on account of a leaking oil tank. The repairs were easily made and the giant plane proceeded to Philadelphia, which was her destination. The NC-4 left Atlantic City about noon and proceeded leisurely down the coast. It was reported that she arrived safely in Philadelphia at 1:30 o'clock this afternoon.

The seaplane came from New Haven, its 270 mile air journey being marked by two forced stops, one at Rockaway, L. I., over night, and the second at Atlantic City.

After making a graceful landing in the Delaware River near Petty's Island, the plane was towed by a police patrol boat to the south side of the Vine Street pier, where it was made fast.

DENIES EXPORT OF SILVER.

Mexican Minister Says Scarcity Is Due to Speculators.

MEXICO CITY, Oct. 6, (Associated Press.)—In spite of the 5 per cent. premium which financial writers here claim is being paid in the local market for Mexican silver currency, Minister of Finance Luis Cabrera declared in an interview tonight that the Mexican monetary system, which, he asserted, was virtually the only one in the world upon a pure metallic basis, was not endangered by the high price of silver. Reports that millions of pesos' worth of silver coin were being exported from Mexico brought about the above denial from the Secretary of the Treasury, who asserted that the present scarcity of silver coin was due to local speculators, whose cupidity had been aroused by press reports.

Minister Cabrera said that the measures taken by the Government, including a prohibition of the export of currency, measures regulating mining companies which prevent coined silver being exported as bullion, the cost of smelting, and vigilance at the frontier, would prevent the depletion of the money supply of the country and a consequent financial crisis.

URGE MOVIE TAX REPEAL.

Representatives of the Industry Meet Opposition by Senators.

Special to The New York Times.

WASHINGTON, Oct. 7.—Charles C. Pettijohn of Indianapolis, Chairman of the Legislative Committee of the National Association of the Moving Picture Industry, and Charles Hesbe of Jersey City, representing the theatre owners, today urged the repeal of the taxes on moving pictures in testimony before the Ways and Means Committee.

Judged by the attitude of dominant members of the Committee the taxes will not be repealed. The Ways and Means Committee will probably follow the policy fixed by the Senate Finance Committee and will not pass any more bills to repeal sections of the revenue law.

At present there is a tax of ten per cent. on admission to moving picture theatres, a tax of five per cent. on the rental of films, and a graduated seating tax. Representative Fordney, Chairman of the Ways and Means Committee, expressed himself as opposed to the repeal, saying that the elimination of this tax would mean a loss of $66,000,000 in taxes annually.

Representative Claude Kitchin, former Chairman of the committee, said he thought that this tax should be continued indefinitely, that it was not a burden on the industry or the public, and was paid cheerfully.

Mr. Pettijohn said the attendance at moving picture theatres had fallen off greatly during the war.

BOY SHOT; WON'T TALK.

Child in Hospital Will Not Explain How He Was Wounded.

Daniel Murphy, 15 years old, of 238 East Ninety-fourth Street, is in the City Hospital with a bullet wound in his right side. He refused to tell the police how he came by his injury.

According to Detective John Veale of the East Eighty-eighth Street Police Station, the wounded boy's sister, Mary, 6 years old, said her brother and her cousin, another boy about Daniel's age, were playing with a revolver under the bed after the parents left the house. The detective then searched the apartment and found the revolver, Veale said, in a bureau drawer. It was fully loaded with the exception of one cartridge which had been discharged.

The boy is in a serious condition.

EPISCOPAL CHURCH SEEKS $100,000,000

Survey Calls for an Increase of 700 Clergymen and 2,000 Additional Buildings.

GENERAL CONVENTION OPEN

5,000 Clergy and Lay Delegates Expected at Detroit—Open Forums for Labor Discussion.

DETROIT, Oct. 7.—Membership of the Protestant Episcopal Church of America will be asked for approximately $100,000,000 the first week in December, it was indicated from an incomplete survey of the needs of the church shown in a summary presented to the Board of Missions here today.

The survey thus far shows a need for $54,700,000 for work of the Church, including the amount to be spent in the maintenance of the present activity. The survey to date shows the need for 1,500 additional paid workers, including 700 clergymen; 2,000 additional buildings, including churches and community houses and 100 automobiles.

The completed survey is to take in every diocese, parish, and mission.

The first general church gathering to be held since the war, the triennial general convention of the Protestant Episcopal Church of America, will open here tomorrow.

Upward of 5,000 clergy and lay delegates are expected to attend. The lay delegates will include many prominent industrial and business leaders, jurists, and others.

One of the features of the convention will be the open forum meetings to be addressed by prominent representatives of capital and labor. President Samuel Gompers of the American Federation of Labor has accepted an invitation to attend.

The convention will open with a holy communion service in St. Paul's Cathedral, followed by a service of thanksgiving and intercession, which Rt. Rev. Chas. H. Brent, Bishop of Western New York and formerly Chaplain General of the American expeditionary force will deliver the convention sermon.

A mass meeting on Thursday on the subject, "The Meaning of the War to the Church and the World," will be addressed by prominent clergymen, soldiers and others.

NEW HAVEN MAYOR WINS.

Re-elected Over Republican Opponent, a Former Army Major.

NEW HAVEN, Conn., Oct. 7.—Mayor David E. Fitzgerald, Democrat, was re-elected here today by a plurality of 2,830 votes over the Republican candidate, James A. Haggerty, a former Major in the 102d United States Infantry. The rest of the Democratic ticket was swept into office. Mayor Fitzgerald carried eleven out of the fifteen wards. The total vote was Fitzgerald, (Dem.) 11,770; Haggerty, (Rep.) 8,940.

The Republicans gained one Alderman, which will make the new board stand 13 Democrats and 8 Republicans. For Controller Charles E. Lockhart, formerly a Captain of the 102d Regiment, was beaten by his Democratic opponent, Arthur D. Mullen, by 2,320 votes. Several others on the Republican ticket were former service men.

A proposition to establish a municipal ice plant was carried by a majority of 11,288. A second proposition, that the city float a $500,000 bond issue to construct the ice plant, was carried by a majority of 279.

WATERBURY, Conn., Oct. 7.—Mayor William H. Sandland, Republican, was re-elected in the city election here today by a plurality of 771 over the Democratic candidate, Francis P. Guilfoile.

SHIP BURMESE PRINCE AFIRE

British Vessel, Bound for New York, Puts Into Queenstown.

QUEENSTOWN, Oct. 7.—The British steamship Burmese Prince, which sailed from Havre, France, Oct. 1 for New York was forced to put into Queenstown today on account of fire in her coal bunkers.

The flames are said to be under control.

DESTROYER IS DISABLED.

Talbot Is Believed to be Off New York—McLanahan Stands By.

BOSTON, Oct. 7.—A radio message picked up at the naval radio station here today said that the destroyer Talbot was disabled, with the destroyer McLanahan standing by.

The position of the vessel was not clear, but she was believed to be off New York.

ALDERMAN REBUKES HYLAN.

Beckermann Asks Mayor to Specify in Attack on Tenants.

In a letter to Mayor Hylan, in answer to communications that have passed between the Mayor and Nathan Hirsch, Chairman of the Committee on Rent Profiteering, Alderman Abraham Beckerman said he assumed that the Mayor's stricture against tenants' associations were aimed, among others, at the Tenants' League of the east side, of which he was President.

"You refer to bands of men and women mulcting tenants," said the Alderman. "Will you kindly state who comprise these bands of men and women, and also name those tenants who have been mulcted?

"You further state that we are fomenting so-called rent strikes and advising people to destroy property. The first part of this statement is only partially correct and the latter part entirely incorrect. The fact is that we are not conducting 'rent strikes' but rather strikes against excessive rents, which is quite another matter. So far as 'advising people to destroy property' is concerned let me unequivocally state that it is an absolute falsehood. If you, as Mayor of the City of New York, are aware of any persons advising destruction of property it is your duty to specifically name these people and have them brought to justice.

"But I am of the opinion that such persons are nonexistent. They are probably born and conceived in your own mind."

100,000 GERMAN DESERTERS

General Amnesty for All Except Those Charged with Treason.

PARIS, Sept. 19, (Correspondence of The Associated Press.)—One hundred thousand soldiers and officers of the German armies in the field preferred the relative peace and quietness of neutral countries to the glorious dream of a triumphant entrance into Paris. There are 45,000 deserters in Switzerland, according to a report of the German Legation at Berne to the German Foreign Office. Fully as many have gone to Holland and the Scandinavian countries, and the odd 10,000 have managed to find their way into overseas countries.

The German Government has lately proclaimed a general amnesty for all deserters and extended to them an invitation to re-enter the Fatherland, provided, however, there are no charges of treason against them.

MAXIMUM INSURANCE OF

$80,000

And An Income While Disabled Thru Accident

Up to $200 Weekly

For $100 a Year

This is the Greatest Proposition Ever Offered in Insurance. Not Available Indefinitely.

Write or 'Phone NOW For Illustration.

WILLIAM S. BLIZZARD

115 Broadway, N. Y.

Telephone Rector 4427.

Ideas Plus Ideas

You are looking for ideas to make your business grow. Why not try Forgan's—or Burke's—or Andrews' ideas?

Not exactly as they are, perhaps, but by *adapting* and *modifying* them, adding your own experience, you may get *new* ideas, far better than one man alone could possibly conceive.

Forgan, Burke, Andrews and 138 other men have pooled their successful experiences in October SYSTEM. Why guess or experiment in your problems of sales, finance, costs, labor unrest, personal efficiency? Simply add to your own ideas the proved ideas of *other* men.

Here is a mere hint of the ideas, plans, methods you get in October SYSTEM:

His Customers Prefer to Pay Cash

A BUSINESS man shouldn't be obliged to finance his customers," says Frank Burke, of Burke and Wright. In October SYSTEM he tells of the simple plan that made his customers *like* to pay cash. Only 14% of his sales are now on credit as against 56% formerly—and his net profits have increased 10%. Read this practical plan for meeting today's higher costs.

Why Their Loyalty Stood the Test

THE crisis came—the plant was flooded. But the workers pitched in as a body. Day and night, at enormous personal sacrifice, they "kept the business going." A welcome contrast was this unusual loyalty of the employees of the O. B. Andrews Company, as compared with the prevalent "don't care" attitude of labor. In October SYSTEM Mr. Andrews describes a management plan, which should be an asset to any other business that adopts it.

$10,000 Files

THREE years ago a new filing method was adopted by a New York bank. Since then not a single paper has been misplaced or lost! Sounds almost unbelievable, doesn't it, when we look back at our own vexing delays and losses? Thousands of dollars have been saved by the concerns, large and small, whose filing methods are freely discussed on page 636 of October SYSTEM.

The Art of Saying "No"

AN employee has a suggestion you can't use—a salesman has a splendid proposition you cannot accept—a friend has a request you cannot grant—a customer makes you an offer that it breaks your heart to turn down, yet—"No" is the only answer. Just how to say this big little word without causing resentment is told by Lyman Anson in October SYSTEM.

Why Men Strike!

HIGH time to look back into the causes of all the troublesome labor difficulties we face these days. Plenty of opinions going the rounds, but here is a remarkable *analysis* of why men strike. Samuel Crowther has probably talked with as many employers and workers as any authority in the country. After reading his article in October SYSTEM J. Ogden Armour said: "he has stated the basis of the situation."

Doctor "Health" on Your Payroll

CAN sickness in your organization be lessened? The Retail Credit Company, of Atlanta, is not taking chances with the troublesome interruptions to work that so many business concerns face as winter approaches. Doin the unusual in the treatment of employees has saved 67% of their past salary loss. Read about it in October SYSTEM.

"That Fellow Could Never Sell Me"

WHY do you or your salesmen fall short? Who can answer better than a purchasing agent? A man in a nationally-known concern who interviews scores of salesmen daily has been persuaded to tell of the easily-corrected faults that cripple many an otherwise effective sales appeal. A rare chance to see yourself as the other man sees you—in October SYSTEM.

"Keep One Step Ahead"—says Forgan

SUCCESS, to James B. Forgan, Chairman, First National Bank of Chicago, is built on some very definite business rules. From a mere clerkship he rose to one of the highest financial positions in the country. Many another executive has applied his same policy—keeping a notch ahead of the other fellow—which indicates how very useful Mr. Forgan's three simple rules may become in any man's business career. Read what he says in October SYSTEM.

At All Newsstands—25c

If your dealer has already sold his supply, ask him to order a copy for you, or write direct to the publishers—A. W. Shaw Company—at either Wabash Ave. and Madison St., Chicago, or 299 Madison Ave., New York, and ask to receive SYSTEM regularly. It will be billed you at 25c a copy, or $3 for a year.

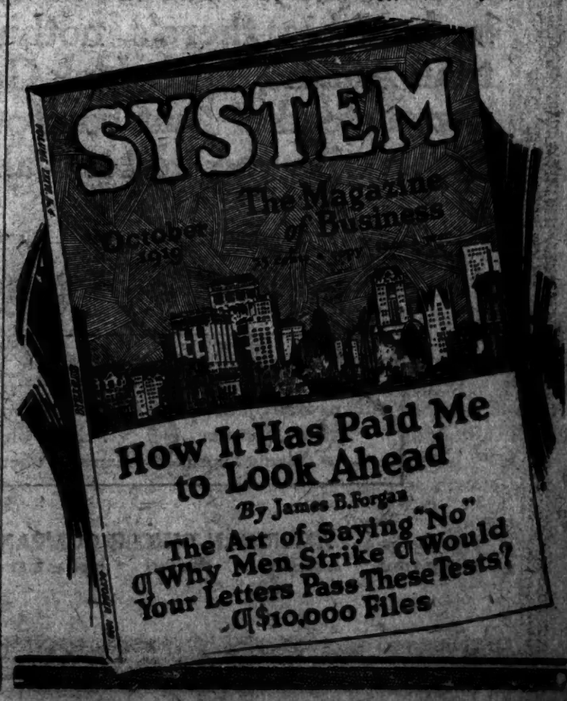

CAMEL
CIGARETTES
PACK OF AUG 8 1919
CAMEL
TURKISH & DOMESTIC BLEND CIGARETTES
CAMEL
CAMEL
CAMEL

$1,000 INCREASE FOR CITY MAGISTRATES

Board of Estimate Decides to Raise Officials' Salaries from $7,000 to $8,000.

ALDERMEN FAVOR RISES

Approve Recommendation of Yearly Wages of $1,600, $1,800, and $2,000 for Policemen and Firemen.

The Budget Committee of the Board of Estimate yesterday decided to give the City Magistrates an additional $1,000 a year salary, thus increasing their pay from $7,000 to $8,000. Chief Magistrate McAdoo and Magistrate Deody of Brooklyn appeared before the committee and argued in favor of the increase. They said the high cost of living affected them as well as others.

Probation officers were also allowed a 15 per cent. increase, and provision was made for the appointment of twelve additional men and four women probation officers. The salary of Peter J. Brady, Supervisor of The City Record, will probably be increased from $5,000 to $6,500 a year. Heads of county departments and the Borough President of Brooklyn were also heard by the Budget Committee.

After a two-hour discussion of the report of the special committee appointed by the Committee on Rules to hold a public hearing on the question of wage increase for city employes, the Board of Aldermen yesterday adopted the majority report of the committee, which recommended to the Board of Estimate that the three grades of policemen and firemen receive a yearly wage of $1,600, $1,800, and $2,000; that the salary of matrons in the Police Department be increased $250 a year, and that the salaries of all city employes receiving less than $2,000 annually be increased 20 per cent., and all over $2,000 10 per cent. The majority report was adopted by a vote of 52 to 1, Alderman Beckerman, Socialist, voting in the negative.

Alderman Held, Socialist, submitted a minority report which stated that all city employes were underpaid, and that although the majority report allowed a considerable increase, it was less than common justice dictated. His report suggested an increase of 25 per cent. from top to bottom, with a minimum wage of $1,200.

Alderman Palitz of the Bronx introduced a resolution amending the Code of Ordinances respecting lessees of tenements. The amendment, which has been approved by the Mayor's Committee on Rent Profiteering, defines as a lessee "a person, corporation or partnership who or which leases a tenement in the City of New York having three or more dwelling apartments and subleasing any portion or part of tenement to three or more persons shall be deemed as a lessee of tenements, intended within the meaning of the terms of this ordinance."

The second section provides that the Commissioner of Licenses, with the approval of the Health Commissioner, shall license, in his discretion, such lessees of tenements, the annual license fee of which shall be $25 and $10 additional for each additional lease. The Commissioner of Licenses shall have the power to suspend or revoke any license after a hearing, and the person whose license is so revoked shall be ineligible to procure a new license for at least three years from the time of the revocation. The resolution was referred to the Committee on General Welfare.

Alderman William F. Quinn offered a resolution seeking to override the Mayor's veto of the ordinance unanimously passed by the board in June requiring curb brokers to take out a license from the Commissioner of Licenses in order to do business. The license fee was to be $500 a year. The resolution was lost by a vote of 20 to 3.

The proposed daylight saving ordinance will not be reported from the General Welfare Committee until President Moran recovers from his recent operation, Alderman William T. Collins, Chairman of the committee, stated yesterday.

Germans Complain of Our Camps.

COPENHAGEN, Oct. 7.—According to a dispatch from Berlin, the Tageblatt asserts that Germany has sent a note to Switzerland asking amelioration of the objectionable conditions under which German prisoners are confined in American camps.

TO PLAN GIRL SCOUT DRIVE.

Women Workers Meet Today to Outline Membership Campaign.

Several hundred women workers, representing fifteen relief, social welfare, and war work organizations, will meet at national headquarters of the Girl Scouts, 189 Lexington Avenue, this afternoon, to plan for the nation-wide campaign of the Girl Scouts. The drive will begin Oct. 25 and will continue a week to raise funds and enroll associate members for the organization.

Manhattan's quota for the drive has been fixed at 100,000 and 100,000 associate members. Mrs. Harold Pratt of the Executive Board of the Girl Scouts will preside. Teams to canvass the city will be organized and plans for the drive outlined.

Mrs. Jane Deeter Rippin, National Director of the Girl Scouts, will tell of her work among delinquent girls around soldier camps during the war. Other speakers will include Mrs. Arthur O. Choate, Vice President of the Girl Scouts; Mrs. Josephine Daskam Bacon, Mrs. John H. Watkins, and Mrs. R. C. Gould of the Women's Chamber of Commerce.

Among the organizations which will be represented are the Women's City Club, Women's Chamber of Commerce, Women's Motor Corps, National League for Women's Service, War Camp Community Service, Community Council, United Neighborhood Houses, Women's University Club, Girls Friendly, Vacation Association, Council of Jewish Women, Catholic Women's Patriotic Club, Catholic Big Sisters, Carrol Club, and Backyard Playground Association.

LIMA PAPERS SUSPEND.

Printers' Strike Follows Settlement with Other Unions.

LIMA, Peru, Oct. 6.—Publication was suspended by all Lima newspapers today as a result of a strike by the typographical employes.

The strike of employes of the Lima light and power and tramway companies has been settled, following authorization by the Government of an increase in rates. It is stated that the walkout of men employed by Lima commercial houses will be a complete failure, as 90 per cent. of the men have refused to join in the movement.

During the past three weeks of labor trouble, settlements have been made which give the men in organized trades a general increase of 30 per cent. in wages.

SUCCOTH BEGINS TODAY.

Jews Open Religious Festival — To Continue for a Week.

"Succoth," or the Jewish Festival of Tabernacles, the celebration of which begins at sunset this evening, completes the cycle of important holidays which makes the month Tishri so notable in the Hebrew religious calendar. Succoth is one of what are known as Pilgrimage Feasts, the others being Passover and Pentecost, in the celebration of which every adult male Israelite in ancient Palestine was, according to Biblical law, required to appear at the Temple in Jerusalem to place his offerings on the altar erected to the God of Israel. The celebration which begins this evening lasts for seven days and there is joined to it an additional day known specially as Shemini Atzereth, or the eighth day of Solemn Assembly, and this is followed by another holiday known as Simchas Torah, or the Rejoicing of the Law, which marks the ending of the reading of the Pentateuch in weekly portions on the Sabbath and the beginning of the readings all over again. Only the first and last days are full holidays, the intervening days being only semi-holidays. The orthodox Jews, however, couple the second day with the first, and the eighth with an additional ninth day of Rabbinical ordination and regard them as full holidays.

A great baseball critic said at the start of the World's Series:

"The White Sox and the Reds are evenly matched in skill. The team with the better 'nerves' wins."

To steady "nerves" in baseball or in business there's nothing better than Adams Black Jack Gum. It's a nerve steadier that has found great favor with the better ball players.

ADAMS

Pure Chewing Gum

Adams Black Jack — Adams California Fruit
Adams Yucatan — Adams Chiclets
Adams Pepsin — Adams Sen Sen

AMERICAN CHICLE COMPANY

NEW YORK CLEVELAND CHICAGO KANSAS CITY SAN FRANCISCO

"If Mine Only Had a Hot Spot Like a Chalmers"

THOSE who drive a Hot Spot Chalmers hear a comment now and then like this; but the unconcealed respect, the unconcealed envy from the men they rub fenders with is a compliment more often observed.

The public is quick to recognize high efficiency in a motor car. It knows, for instance:

1. How Hot Spot and Ram's-horn "pulverize" gas.
2. How they get out all the power that nature put in.
3. How they well-nigh eliminate vibration.
4. How they furnish a new kind of power.
5. How they keep the car out of the repair shop.
6. How they often go 10,000 miles without a penny's outlay on the car.
7. How they entice a mechanical mind, and charm a woman's sense of comfort.
8. How they make Chalmers one of the few great cars of the world.

Quality First

There is a Hot Spot Chalmers ready for you right here to give you that one ride you'll so long remember.

Chalmers Motor Car Company

New York Branch, 1808 Broadway
Corner 59th St., New York City

Phone Circle 5550 OPEN EVENINGS

BRONX BRANCH, 175th Street and Grand Concourse

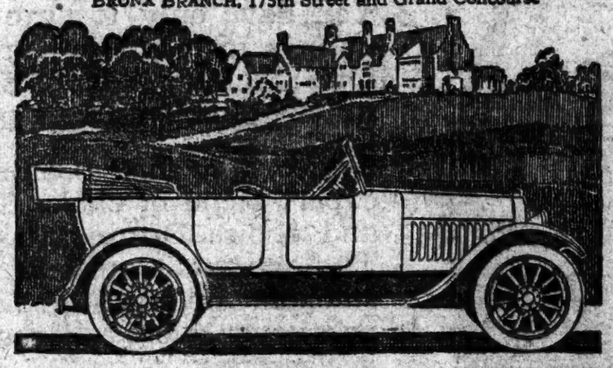

EXCEPTIONAL OPPORTUNITY FOR A HOTEL MAN

Three First Class Hotels on the Historical New England Coast at Kittery Point, Maine, for Immediate Sale. Opposite Portsmouth Harbor.
58 Miles from Boston, 50 Miles from Portland.
Easily Accessible by Motor, Train and Trolley.

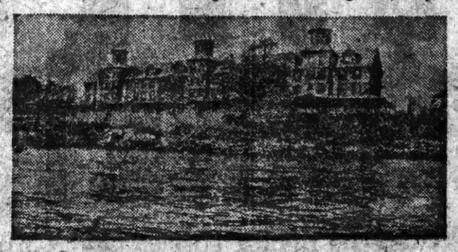

These Hotels are situated on the water front. They are equipped with steam heat, electric lights and furnished. They can be opened early in the Spring and can be kept open through the late Fall.

To Club Men

Secluded, yet most accessible, these hotels would serve ideally as exclusive club properties for sportsmen. Good fishing and duck hunting.

DESCRIPTION

HOTEL PARK FIELD
84 Guest Rooms, 6 Bath Rooms. Extra Toilet and Wash Room for Men and Women. 1 Cottage, 5 Rooms, connected with Hotel; 1 Laundry and 3 Rooms Separate. Directly on water with main road and electric cars in rear. Near Stores and Post Office and Railroad Station.

HOTEL PEPPERELL
45 Guest Rooms, 12 Bath Rooms. Several extra Toilets and Lavatories. 4.17 Acres Land. Spruce Creek in rear. Fine situation on hill. Country and Seashore combined.

HOTEL CHAMPERNOWNE
134 Guest Rooms, 54 Bath Rooms, 8 Public Shower Baths, 20 Lavatories. 5 Public Urinals, 10 Toilets, 1 Tool House 15x15, 1 Cottage, 12 Rooms (8 Good), 2 Baths. 1 Cottage, 6 Rooms, 1 Bath. 1 Barn 20x30, with ell; 1 Barn, 20x25, with ell. About 2½ Acres Land. Directly on water.

THESE HOTELS ARE OFFERED FOR SALE. BIDS TO BE SUBMITTED 12 O'CLOCK NOON, OCTOBER 22, 1919. THE RIGHT IS RESERVED TO REJECT ANY OR ALL BIDS.

For Further Particulars Apply to
United States Housing Corporation
Homer Building, - - - Washington, D. C.

For Privilege to Inspect Apply to
Henry L. Moore,
KITTERY POINT, MAINE.

ADVERTISEMENT.

THE RECORD OF SENATOR JAMES A. FOLEY

TEN years ago Senator James A. Foley drafted the bill prohibiting laymen and corporations from practicing law (Section 280 of the Penal Law) and obtained approval of the measure by Governor Hughes.

In 1917 at the request of the Committee on Unlawful Practice of the Law of the County Lawyers Association, and through his efforts, Section 270 of the Penal Law was amended so as to make it a crime for a layman to furnish counsel or to render legal services.

As a member of the Judiciary and Codes Committees and the Special Committee on Civil Practice of the State Legislature, his interest has always been centered in movements for the betterment of the law.

Senator Foley was actively identified with the passage of Chapter 443 of the laws of 1914 by which the procedure of our Surrogates Court was simplified and modernized.

For sixteen years he has practiced his profession in this city with success and ability, having been identified with some of the most important litigation before our courts. Judges, attorneys and litigants who have come in contact with him in his professional work will attest to the superior qualities which he will bring to the high office of Surrogate of the County of New York, for which he has been nominated.

As lawyers associated with Senator Foley in many of the activities to which reference is made in this letter, familiar with his standards and professional conduct and his constant endeavors to elevate the practice of the law and to discourage attempts of those not licensed to practice law to impose upon the community—because we believe that in his new office he will bring experience and qualifications that will benefit the community and further elevate the bar, we join in this communication to our professional brethren commending him to their favorable consideration.

Very sincerely yours,

Henry A. Gildersleeve — Morgan J. O'Brien
Henry Wollman — John Godfrey Saxe
Middleton S. Borland — Julius Henry Cohen
Edwin M. Otterbourg — Terence Farley

Shoe Specialists Since 1857

ANDREW ALEXANDER

548 FIFTH AVE. (46th) NEW YORK

Men's Brown Shoes

Boots and Oxfords for Men who want the best

Quality that meets the same high standards always symbolized by the Alexander label. An out-of-commonness in styles and a modesty in charges. An instance: A handsome Brogue Oxford, brown or black, at $14.

COOLING—thirst-quenching—delicious—full-bodied—*winy*—smooth. Made from finest ginger and pure Spring water from the foot-hills of the Adiron

Beech-Nut Ginger Ale "Great!"

BEECH-NUT PACKING CO., Canajoharie, N. Y.

TELEPHONE 3415 BRYANT
for Free Demonstration of "Safety's Guardian"
Pronounce it "Safe and sure"

Safand Shur

Metal and Chemical Fluid
FIRE EXTINGUISHERS
12 in. NONE BETTER AT ANY PRICE
SafandShur, 507 W. 45th St., N. Y.

A BETTER GRAND PIANO
A BETTER PLAYER PIANO
A BETTER UPRIGHT PIANO

For the money than offered by the Christman Piano Co. cannot be obtained among the higher grade instruments.

Bargains: Steinway Baby Grand, $425. Other used grand and upright pianos $100 and up.

CHRISTMAN SONS,
753 6th Ave. (43rd St.)

RUETHER IS KNOCKED OUT OF THE BOX BY WHITE SOX, WHO TAKE SIXTH GAME BY 5 TO 4

REDS TRIED HARD, BUT COULD NOT WIN

Mathewson Answers Oft-Heard Charge About Players Prolonging Series.

CITES PAST HAPPENINGS

No Quarter Is Asked or Given by Contenders—Ruether Fails and Game Is Lost.

By CHRISTY MATHEWSON.

CINCINNATI, O., Oct. 7.—As I was returning to town after today's victory of the Chicago White Sox I overheard a taxi driver say: "I knew the Reds would lose today so that all that gate money would come in again tomorrow."

I happen to know otherwise, because I have played with the Giants in post-season games when we had the other team beaten three games to one and I have been in other world's series when New York was the under dog. I know that no quarter ever was asked or given. Ever since Boston beat the Athletics four games to none I have been of the opinion that this "prolonging-the-series" talk had died out. I know how the Reds felt before today's contest.

"We want to whip them again and show them what we have in the National League," said Larry Kopf, who was not considered good enough for Connie Mack and consequently is not much of an American League lover.

"If we can win today I can get a rest," remarked Eddie Roush, who loves the quiet and the simple life.

Pat Moran tried hard to win the game, and he elected his best pitcher-batter to finish up the series. The batting part of the title was all right, but the pitching was not. Ruether did not appear to be himself even during the early stages, when the Reds seemed to have the game well in hand. When the Reds piled up a four-run lead it appeared that, even if Dutch was not at his best, the Reds were sure winners. His fellows had made a soft game for him, aided by the misjudgement of the White Sox outfielders, but they could not hang on to the lead.

Reds Started Well.

The Reds gained their early lead without any help. They landed on Kerr in the third, hitting the Kid hard. Daubert singled, and after two were out Kerr hit Roush. Duncan followed with a hard double to right that scored two runs. Kopf tried to make the safe safe right there by driving out a long fly, but Felsch caught it and stopped the attack.

In the next inning Kerr was better, but his support broke. Neale started off with a triple which might have been held to a single. Rariden went out but Ruether rapped out a double. Rath hit to Risberg, who attempted to make an excellent play, but hit Ruether in the back while trying to cut him off at third. This allowed him to score, while Rath went to second. It looked then as if the Reds had the White Sox going, and Rath showed them up by stealing third cleanly. Jackson kept his head, however, and after catching Daubert's fly, he threw Rath out at the plate, cutting off the run that would have won the game.

With a four-run lead and the game and series seemingly won, Ruether made the mistake of trying to work every batter, instead of forcing them to hit. He walked Risberg and Schalk, and Kerr's single through Kopf filled the bases. Then Felsch filed out, and Risberg scored on E. Collins's fly to Duncan. After the catch Kerr pulled a bone by sprinting down to second while Schalk was still on the base.

The kid pitcher was excited, but he had a lot of stuff, and saved himself until he rallied from his nervousness. In the sixth inning Weaver doubled because Duncan and Kopf waited for each other to catch it and allowed the ball to fall safe.

Ruether Knocked Out.

Jackson singled, scoring Weaver, and Felsch smashed out a long double which knocked Ruether out of the box and gave the White Sox the satisfaction of disposing of one Red pitcher. Ring succeeded in getting the first two men who faced him, but plucky little Ray Schalk came through with a single, a hot smash that Groh almost stabbed. That run sent the game into extra innings.

Each side had plenty of chances to score up to the ninth inning, but the teams were fighting for the game at that stage. Roush saved it in the eighth inning by a shoestring catch of Risberg's hard, low line drive, which resulted in a double play. In the tenth inning Weaver dropped to Texas leaguers to left, which could have been held to a single, but Duncan overran the ball. Duncan has been a big help to the Reds in this series with the stick, and has shown some good fielding, but he is new to big league ways, and has some edges to smooth off. This is to be expected of a newcomer striving to make good under one of the hardest tests that a youngster can undergo. Jackson beat Weaver to third, Felsch struck out, but Gandil singled over second and sent home the run that was needed. Risberg hit in hard luck again, his line drive going straight to Kopf, who doubled Jackson off second.

The victory put a lot of confidence back into the rather discouraged White Sox. They are now dreaming of beating Sallee tomorrow, then of going back to Chicago and winning the series.

(Copyright, 1919, by Christy Mathewson.)

'A HEARTBREAKER'—MORAN.

Says Reds Feel the Strain—Cicotte May Face Sallee Today.

CINCINNATI, Oct. 7.—"Today's game was a heartbreaker for the Reds to lose," said Manager Moran tonight. "We should have won it half a dozen times. But the strain of the world's series is beginning to tell on my players and they were a bit unnerved. But they will regain themselves tomorrow and wind it up.

"Kerr pitched more balls than either Ruether or Ring. He demonstrated his gameness when he pitched himself out of a couple of tight places and got some erratic support. It is possible that I shall start Sallee against the Sox tomorrow."

Manager Gleason explained, "the Sox have hit their winning stride and although tremendous odds are against us we are far from out of the race. The players have begun to hit and it will be a different story from now on. They slammed everything Ruether and Ring had today and will do the same thing to Sallee if he pitches tomorrow.

"Despite the fact that the breaks went against us, we played a better brand of ball than the Reds. We should have cinched the game in the eighth only for Roush's lucky catch of Risberg's liner. It would have gone for a double sure and we would have scored two runs. I am proud of Kerr's pitching. He possessed extraordinary pitching skill and remarkable gameness. I have every confidence that Cicotte can beat Cincinnati and may start him tomorrow if I think he is right."

Official Score of Sixth Game.

CHICAGO, (A.)

	AB.	R.	H.	TB.	2B.	3B.	HR.	BB.	SO.	SH.	SB.	PO.	A.	E.
J. Collins, rf	3	0	0	0	0	0	0	0	0	0	0	2	0	0
Leibold, rf	1	0	0	0	0	0	0	1	0	0	1	0	0	0
E. Collins, 2b	4	0	0	0	0	0	0	0	0	0	0	4	6	0
Weaver, 3b	5	2	3	5	2	0	0	0	0	0	0	2	1	0
Jackson, lf	4	1	2	2	0	0	0	1	0	0	0	1	1	0
Felsch, cf	5	1	2	3	1	0	0	0	1	0	0	2	0	1
Gandil, 1b	4	0	1	1	0	0	0	1	0	0	0	11	0	0
Risberg, ss	4	1	0	0	0	0	0	1	0	0	0	3	5	2
Schalk, c	2	0	1	1	0	0	0	2	1	0	1	4	2	0
Kerr, p	3	0	1	1	0	0	0	0	0	1	0	1	4	0
Total	35	5	10	13	3	0	0	6	2	1	2	30	19	3

CINCINNATI, (N.)

	AB.	R.	H.	TB.	2B.	3B.	HR.	BB.	SO.	SH.	SB.	PO.	A.	E.
Rath, 2b	5	0	1	1	0	0	0	0	0	0	1	4	1	0
Daubert, 1b	4	1	2	2	0	0	0	0	0	1	1	8	0	0
Groh, 3b	4	0	1	2	1	0	0	1	1	0	0	2	2	0
Roush, cf	4	1	1	1	0	0	0	0	0	0	0	7	2	0
Duncan, lf	5	0	1	2	1	0	0	0	0	0	0	2	0	0
Kopf, ss	4	0	0	0	0	0	0	1	0	0	0	1	5	0
Neale, rf	4	1	3	5	1	0	0	0	0	0	0	2	0	0
Rariden, c	4	0	1	1	0	0	0	0	0	0	0	3	0	0
Ruether, p	2	1	1	2	1	0	0	0	0	0	0	0	0	0
Ring, p	2	0	0	0	0	0	0	0	1	0	0	0	1	0
Total	38	4	11	16	3	1	0	2	2	1	2	30	11	0

SCORE BY INNINGS.

Chicago	0	0	0	0	1	3	0	0	0	1—5
Cincinnati	0	0	2	2	0	0	0	0	0	0—4

Sacrifice fly—E. Collins. Double plays—Roush and Groh; Jackson and Schalk; Risberg, E. Collins, and Gandil; Roush and Rath; Kopf and Rath. Left on bases—Cincinnati, 8; Chicago, 8. Bases on balls—Off Kerr, 2; Ruether, 3; Ring, 3. Hits—Off Ruether, 6 in 5 innings, (none out in sixth;) Ring, 4 in 5; Kerr, 11 in 9. Hit by pitched ball—By Kerr, (Roush.) Struck out—By Kerr, 2; Ring, 2. First base on errors—Cincinnati, 2. Winning pitcher—Kerr. Losing pitcher—Ring. Umpires—Evans, (A. L.,) at plate; Quigley, (N. L.,) first base; Nallin, (A. L.,) second base; Rigler, (N. L.,) third base. Time of game—2:06.

WHITE SOX RALLY AND DEFEAT REDS

Continued from Page 1, Column 2.

ever, and the first thing Dutch Ruether knew was, that his halo had been knocked clean off his head.

All these things made the game more interesting. There was so much hitting, good playing, and bad playing that the combination furnished a whole lot more amusement to the crowd than most of these world's series games in which hits and runs are as scarce as rooms in Cincinnati hotels. Redland isn't disheartened by any means. The fans expect the Reds to beat the Sox in the game which will be played here tomorrow and thereby wind up the series. Then the fans will celebrate in the manner which such a momentous achievement deserves.

Chicago Fans Hopeful.

White Sox fans took their last whirl with the goddess of fortune this afternoon and those of them who were not dead broke took the short end of the 10 to 7 bets which the Redland rooters were offering. These same fans, who have been through so many trials and tribulations in backing the Sox in this series, now have a hunch that the Sox will win tomorrow and that the traveling baseball hippodrome will have to go back to Chicago again.

You can't beat Chicago fans for optimism. Why they are so optimistic that many of them have taken the rest of the week off, so that they will be sure to see all the games which they expect will be played before it is over. To hear them talk, you would think that the series was tied instead of the Reds leading at four games to 2 games.

The Reds went at the Sox with the same confidence as in the other games. In the first, with two down, Groh pummelled a two-bagger to right. Roush sent a single bouncing through Risberg, and when Risberg grabbed the ball he made a smart play and whipped the ball over to Weaver who tagged Heinie Groh out after Heinie had over ran third. This was one of the first instances in the series where the Sox have outguessed the Moran troupe. In the second Risberg's rumble put Duncan on third. Kopf walked and Neale rolled to Kerr who threw to Weaver, forcing Duncan. Rariden forced Neale at second and Kopf was on third. Reuther was up but that didn't disturb Kerr. Pitcher slugging rolled to Dick, who threw him out at first.

After what happened in the third, rejoicing Cincinnati fans took it for granted that the game was won and the series was over. Rath went out in this order to E. Collins to Gandil. Daubert chopped a single to right and, believe it or not, Jake stole second base. Eddie Collins thought he had Jake nailed dead to rights and said as much to Umpire Dick Nallin. Dick had ideas of his own about it and Eddie's forensic talent carried no weight. Groh fanned and the Woodland Bards yelled for the first time during the game.

Duncan's Timely Double.

Kerr hit Roush, and Pat Duncan made himself more solid than ever with the fans when he lashed a double to right centre which sent Daubert and Roush home, amid the uproar of the populace. Kopf poled a long fly to centre, which Hap Felsch got on the run.

The Reds got two more in the fourth, and the Redland fans laid aside their joy for a moment to feel sorry for the Sox. Neale, the first man up, whaled a three-bagger to right. The Sox maintained that Daubert didn't touch second, but Umpire Birdie Quigley was sure he saw Neale's No. 11 touch the pillow. After Rariden was tossed out by Eddie Collins, Ruether sliced a double, which hugged the left-field foul line and then tumbled yep. This jolt sent Neale home. Rath rolled a bouncer at Risberg, and the Swede pegged it at Weaver to get Ruether going to third. Risberg's aim was bad, and the ball hit Ruether and rolled over into foul territory. Ruether scored on the misplay.

For the $101,000 crowd it was all over but the banquet which is to be given by the Board of Trade or the Chamber of Commerce. Moran's players were planning about what trains they would take home with their world's series spoils. Many of them have already picked out the collection of silk shirts which they are going to buy. The diamond peddlers are already camping on the trails of some of the others.

The Sox first showed signs of consciousness in the fifth, when Risberg scored on Eddie Collins's sacrifice fly, the play on which Dick Kerr tried to go down to second with the bag occupied by Schalk. Of course, that little affair spoiled the Sox chances then, and they were mighty fortunate that more chances came along to wipe out Kerr's offense.

In the Reds' portion of the fifth, with two out, Pat Duncan hoisted a high fly to deep centre. Happy Felsch circled around under it, ran forward and backward, and finally lost it after getting all his hands but one on it. His judgment of this ball was something awfully sad, and the Sox seemed to be getting worse instead of better. After the Sox centre fielder made this play it was suggested that his name ought to be "Hap Hazard," instead of Hap Felsch.

Weaver Starts Rally.

Weaver opened the sixth with a two-bagger which was studded with little horseshoes. It was an easy ball to catch, and either Kopf or Duncan might have caught it easily. They insisted on having an argument about it and the poor ball, having nothing else to do, simply splashed onto a soft spot on the lawn.

At last Joe Jackson hit in a pinch and, with a single to centre, he sent Weaver home. Hap Felsch was also on the job, much to everybody's surprise, and walloped a double to the fence between left and centre, sending Jackson home. There was much commotion on the Reds' bench. Pat Moran waived Ruether aside and the hero of the opening game ambled to the bench with a sad expression on his face. The Ruether smile, which beams all over the front pages of the Cincinnati pink and green sheets, assumed the look of a man suffering from a lumbago earache.

Jimmy Ring then came into the game. Gandil, the first of the Sox to face him, lofted to Daubert. As Kopf was flipping Risberg out at first Felsch went to third. Ray Schalk, the umpire killer, then punched a single to left and sent Felsch home with the run which tied the score. Schalk stole second and the inning ended when Kerr was thrown out at first by Groh.

The Sox gave indications of breaking up the deadlock in the first of the eighth. Jackson walked and Felsch skied to Neale. Gandil also got a pass, and Ring appeared to be slipping so badly that Moran sent Ray Fisher out to warm up. These were distressing moments for the 101,000 crowd. The fans squirmed in their seats and were painfully silent. Risberg hammered a terrific liner to centre which looked good for at least three bases, and the Sox players jumped from the bench in an outbreak of glee. Eddie Roush then made another one of those catches which seemed impossible. He raced in and nipped the ball close to the clover without falling over. He kept his feet and doubled up Joe Jackson, who by that time was hot-footing it home with what he had a perfect right to believe was the winning run.

That catch was just the same as placing the bottle of spirits of ammonia to the noses of dejected Redland fans. The Reds made a desperate effort to win the game in their half of the eighth, but the Sox did not fall apart, as everyone expected. Duncan hoisted a high foul fly close to the crowd, and Chick Gandil made good by preventing the ball from hitting a cop on the head.

Kerr Slightly Injured.

Kopf jammed a red hot liner at Kerr which almost wrecked Dick's pitching fin. All the Sox players assembled a clinic at second base and rubbed Dick's hand back into action. Neale singled to left and Rariden got an infield hit because Kerr wasn't quite tall enough to reach the ball as it hopped over his roof. The danger was over when Ring forced Rariden at second.

Both teams behaved sensibly up to the tenth, when the Sox blossomed out into a winner. Buck Weaver opened the inning with a two-base slam which dropped out of everyone's reach, in left centre. Joe Jackson attempted to sacrifice but, instead, he hovered over the third base line and beat out the throw to first, Weaver going to third.

Felsch picked out a bad place for a strike out, but that's just what he did. Then came Chick Gandil. He leaned on one of Ring's offerings, but connected savagely and it hopped out into centre field for the single which sent Weaver home with the winning run.

The fans are wondering tonight who will pitch tomorrow for the Sox. It is believed that Gleason still has enough confidence in Eddie Cicotte to use him against the Reds and he refuses to believe that his star boxman is as bad a flinger as he appeared in his first defeat. The only other pitcher whom Gleason has available is Bill James. If the Kid believes that James could win he would probably send him in and save Cicotte for a desperate attempt to tie the series. Cicotte, however, will be used tomorrow, according to the chatter about the Sinton, where the players are stopping.

Moran, who up to now has been exceedingly wealthy in pitchers, finds himself in rather a puzzling situation. He has Sallee and Fisher, both of whom were hit hard by the Sox. It is very likely that he will start Sallee.

Echoes of the Series.

CINCINNATI, Oct. 7.—The crowds began to gather at the ticket offices of Redland Field at daybreak today, and two hours later several thousand persons were in line. Only unreserved seats and standing room tickets were for sale, all the reserved seats having been purchased before the series opened.

Clarence Rowland, whom Gleason succeeded as manager of the Sox, occupied a seat in the press box and rooted for a Sox victory. When Gandil came to bat in the tenth Rowland made the prediction that he would hit safely and break up the game. He did.

A novel serenade was given by the band just before the start of the contest. After each verse or chorus of a popular song the bandsmen would shout the name of a Cincinnati player and then render more music in his honor. Thousands of the bleacherites joined in the chorus.

The Woodland Bards, an organization of Chicago fans, came to Cincinnati 250 strong for the first two games. Only 81 of the fans accompanied the Sox on the second trip. President Comiskey of the White Sox brought a party of 20.

Thousands of fans, unable to gain admittance to the park, swarmed around the newspaper bulletin boards downtown and cheered whenever the Reds made a hit or scored a run. There were groans from the crowd when the White Sox were flashed as the winners.

A party of twenty-five Texas oil men arrived in Cincinnati this morning. They purchased a watch, which they presented to Dick Kerr, White Sox pitcher, just before today's game.

Although Cincinnati knocked eleven hits off of Kerr, while Ruether and Ring were touched for only ten hits, an analysis of today's pitching record shows that Kerr pitched a steadier game. The little twirler walked only two men and struck out two. Ruether and Ring gave a total of six bases on balls and only two strike-outs. Ruether and Ring each gave three passes, while two strike-outs were credited to Ring.

There was a rush for railroad offices after the game to cancel reservations for tonight. Hundreds of Chicago fans, believing that the Sox still are in the race, decided to remain over.

Ticket speculators got as much as $25 for a grand stand seat today. Other seats offered at $15 and $20 were eagerly snapped up.

Cincinnati had preparations made for a huge celebration tonight. The bands and red fire will be brought out tomorrow night if the Reds are victorious.

SEE MORE TITLES FOR MORAN'S REDS

Cincinnati Fans Expect Team to Win Pennant for a Season or Two More.

CLUB CAN BE KEPT INTACT

Few Changes Will Be Necessary for Next Two Years Because of Age of Veterans.

Special to The New York Times.

CINCINNATI, Oct. 7.—The Reds are being looked upon now as probable winners of the National League championship for at least a season or two to come. The hope for this retention of form is based upon the fact that the members of the team are all comparative youngsters. While most of Pat Moran's machine is of cast-off material, there are very few veterans among the players. The outfield is young and should be good for several years. Pat Duncan, the youngest outfielder, is a fixture in left field, replacing Sherry Magee, the oldest of the fly chasers. Then there is Roush in centre and Neale in left, both comparatively youngsters.

Daubert is the oldest of the infielders both in point of service and age, yet today his game is being hailed as his best in years, and he is expected to keep up the pace next season. Rath, Kopf and Groh are expected to keep right on going, too.

The strong pitching staff also is made up of young material. Ruether, Eller, Ring and Luque are youngsters in every sense of the word, while Sallee and Fisher are the veterans of the staff, along with Roy Mitchell, who did not get much of a chance to work during the past season. Bressler is expected to step in and win many games during 1920, while Gerner promises to become a popular member of the Red hurling staff. This would give Manager Moran a quartet of first-class southpaws. The catching staff, with Wingo, Rariden and Allen, is expected to remain intact next season.

Jake Daubert missed a few during the Reds' practice, and prize-seeking fans benefited thereby. Once Jake hopped back on the initial bag, all attention for another throw, but signaling with his left hand for the party who recovered the ball to hold it for a while. The party happened to be a sprightly little scoolboy playing hooky to see the game. He gathered in the pill and scurried as fast as his little legs would carry him out of reach and sight of the players. Then Daubert threw wide to Kopf at second, and the ball rolled to deep left with the bat boy giving chase. A couple of strong arm fans hopped over the railing, however, and after a little private struggle between themselves, hopped back to their places again, one of them possessing the ball.

The National Commission met this morning and decided that if the Reds lost today, making a game necessary tomorrow, the seat sale for grandstand and box seats should begin at the Sinton Hotel at 6 o'clock this evening. The result was a rush at that hostelry which made a bargain sale look like a deserted and desolate spot. All-season box holders and others who have reservations made for a fourth game in Cincinnati will find their seats forfeited to eager sharpshooters unless they call for them by 11 o'clock tomorrow morning.

No world's series of the past has been so picturesque as the games in Cincinnati. At Redland Field the new uniforms of the Reds of colonial cream with flashy crimson decorations gave a touch of warm color to the mossy velvet lawn of the infield and out-gardens. The upper parts of their stockings are vivid red while the ankles are white. There is a large "C" on their blouses with "Reds" inscribed inside the big letter. The caps have crimson trimmings, and the theatrical effect is striking.

According to the Reds, who seem to be in a position to have inside information if anybody has, Eddie Cicotte did not use his famous shine ball against them in either of the games he has pitched. They seem unanimous in this conviction. All of them studied the ball closely and examined many after Cicotte had pitched them. They found no evidence that Cicotte had polished up the ball as Eller does.

When the Sox took the field for their preliminary work this afternoon and the Red Band played, "I Am Sorry I Made You Cry," a lot of people in the stands had a feeling similar to that of the Sox. Later, after the Red practice had been completed and the Sox took the field the band welcomed them with "Please Go 'Way and Let Me Sleep."

Trying to see the game for nothing was costly to Samuel Lowry. He was astride the arm of a telephone pole at York and Western Avenues, viewing the contest. He lost his balance and fell to the street. Examination at the General Hospital showed that his left leg was broken.

Mayor John Galvin is taking considerable personal pride in the performances of the Reds. The Cincinnati civic executive was particularly pleased with Hod Eller's shut-out victory on Monday. Mayor Galvin predicted prior to the game that Eller would pilot the Reds to victory, and his prediction came true.

There were a few White Sox fans at today's game, but their numbers were small. However, their enthusiasm was at high pitch. They declared before the game that the series would not be over today, and that the White Sox would still give the Redlegs a run for their money.

Boy venders of soft drinks at Redland Field did a large business today with a new line of merchanise. Gathering up the wooden boxes in which the bottled beverages were packed, they sold them for 75 cents apiece to fans occupying standing room.

When the band played "Till We Meet Again" some of the Chicago fans who have lost heavily on the series thus far suggested that the title ought to be changed "Till we eat again."

9 TO 10 ON TODAY'S GAME.

Sox Supporters in New York Again Show Betting Confidence.

The White Sox players were not the only ones who came back yesterday. A flock of Chicago fans came timidly forth during the early afternoon, and later pranced boldly along the line, giving the "howdy" to every one they knew. As compared with the "I told you so" attitude of the supporters of the Reds on Monday night, theirs was more of "I knew it," bearing returning hope and sprouting confidence. They meandered here and there amid the crowds with something approaching their pre-world's series swagger. They were almost willing to renew discussions on the relative merits of the rival clubs. And, when it came to betting, they managed to find a few stray dollars that had not already been placed in jeopardy.

Of course, the wagering was confined closely to today's game. None was courageous enough to venture a bet on the Sox to win the series. Winning two out of six games isn't conducive of that kind of confidence, but a single game is a different proposition. In many instances even money was obtainable, but in the majority of cases the odds were 9 to 10 and take your choice.

At these figures there were a number of wagers recorded. There was more money placed with stake holders than has been the case since Saturday night. Evidently the Chicago fans figured there was a chance for them to recoup some of the fortune they expected to lose on the series by getting down on today's game. In spite of the fact that the game will be played in Cincinnati and that Cicotte probably will be opposed by Sallee, they believe the Sox can win. The fact that the Sox were able to bat Ruether from the mound in the sixth game of the series after the masterful exhibition of pitching he gave in the opening clash, appeared to revive the confidence of the Windy City fans in the ability of their favorites to massage the ball against the other Red twirlers. Hence their willingness to bet.

For the benefit of those who might be inclined to risk a little on the Sox to win the series, the odds were 10 to 7. This was the equivalent of betting 7 to 1 that the Sox would not win the next three games. There was still another quotation recorded. Odds of 2 to 1 were offered that the Sox would not win the next two games.

TODAY'S BATTING ORDERS.

Cincinnati.	Chicago, (A.)
Rath, 2b.	J. Collins, rf.
Daubert, 1b.	E. Collins, 2b.
Groh, 3b.	Weaver, 3b.
Roush, cf.	Jackson, lf.
Duncan, lf.	Felsch, cf.
Kopf, ss.	Gandil, 1b.
Neale, rf.	Risberg, ss.
Wingo, c.	Schalk, c.
Sallee, p.	Cicotte, p.

INNING BY INNING OF THE SIXTH GAME

Chicago's First Run Comes as Result of Eddie Collins's Sacrifice Fly.

SOX TIE THE COUNT IN SIXTH

Drive Ruether Away with a Bombardment of Hits—Weaver's Run Wins in the Tenth.

Special to The New York Times.

CINCINNATI, Oct. 7.—The detailed play, inning by inning, of the sixth game between the Cincinnati Nationals and the Chicago Americans follows:

First Inning.

CHICAGO.—Ruether was wild when he began the game, serving up to Shano Collins, who replaced Nemo Leibold as lead-off man against a southpaw twirler. The first three pitches offered Collins were wide of the plate and foreboded ill for the Reds' star left hander. The crowd got the feeling, too, when Collins stood at the plate with three balls called by Umpire Billy Evans and no strikes. The situation was relieved somewhat, however, when Ruether slapped the next two over for called strikes, and the crowd was on edge awaiting the ball that would be grooved. It came, and Collins lifted a high pop fly to Rath, who raced over to short centre back of second base to make the first put out of the sixth game. Eddie Collins didn't strike at any of the first four, which were evenly divided, two balls, followed by two strikes. Then the Sox veteran lined a fly into the hands of Eddie Roush. Weaver fouled the first on a line to the temporary seats in left field. Umpire Evans then called for and looked at the ball Ruether was getting ready to serve. The ball was returned after the inspection. Then followed a strike and a ball before Weaver crashed out the first hit of the game, a clean, hard single through Kopf to left centre. Jackson stepped away to avoid the first one, which was a ball, and which was fouled by another. Then Joe fouled into the left field pavilion, and followed this with a pop fly to Groh for the third out. NO RUNS, NO HITS.

CINCINNATI.—With Rath up, Umpires Evans and Rigler held a conference off the left side of the plate, both officials pointing toward the groups sitting on the grass back of the plate. Finally policemen were summoned and told to clear the field. Cabbie fans, everybody being shooed into the stands but the policemen, who sat complacently about. The first served to Rath by little Dick Kerr was called a strike, and was followed by two balls. Then Rath popped to Risberg. Daubert grounded to a spot between first and the pitcher's box on the initial offering, and was thrown out at first by Kerr. Heinie Groh received a great cheer when he stepped to the plate. The first was called a strike, and then followed two balls. Groh fouled the next one into the third-base coach's box, occupied by Sherry Magee, and the next was a ball. The Red Captain then threw the crowd into a frenzy by lashing a double to right centre. The first two on Roush were wide, and on the next he grounded on foul territory near first base. The next was fouled on the left side of the plate, and there followed a ball. Then Roush drove a sizzling grounder at Risberg, who acted as if his hands were burned by the ball. He fobbled the pill in front of second, while Roush reached first. Groh meanwhile had raced for third, but he overran the bag and was retired on a close play when Risberg flashed the ball to Weaver before Red Captain could return to the bag. Groh kicked like a steer on Umpire Rigler's decision, but he might just as well have saved himself the effort. NO RUNS, TWO HITS.

Second Inning.

CHICAGO.—Felsch fouled the first one back to the stands, heard two balls called, and then fouled into the upper stand back of first. On the next pitch Hap raised a fly to deep right which Neale corralled while the crowd cheered Gandil. Gandil's high foul fly on the first, the ball falling out of reach of Daubert, Rath, and Neale a few inches outside the foul line. The next was a ball and was followed with a foul tip. Then Gandil sent a bounder to Kopf and expired at first. With a ball called Risberg fouled the next to the roof of the press box back of first, and then he raised a fly into Neale's hands, who didn't have to move to make the catch. NO RUNS, NO HITS.

CINCINNATI.—The count on Pat Duncan was two balls and one strike when he sent a slow roller to Risberg. The Sox shortstop, running in on the ball, let it slip through his fingers for an error, while Duncan reached first. Kopf walked on four pitched balls, Duncan going to second. Neale tried to sacrifice on the first pitch, but Kerr swept up the ball and flipped it to Weaver, forcing Duncan at third, while Kopf reached second. Neale fouled the next two, both called on Rariden when "Whos" Bill grounded to Eddie Collins and Neale was forced at second, E. Collins to Risberg. Kopf going to third and Rariden reaching first on Neale's putout, which delayed an attempt at a double play. Ruether let the first go by for a ball and on the second grounded to the box and was thrown out by Kerr. NO RUNS, NO HITS, ONE ERROR.

Third Inning.

CHICAGO.—Ruether was wild starting this round and issued a pass to Schalk on five pitched balls. The third was called a strike. Kerr let the first fly past him for a ball and then dropped a perfect sacrifice down along the third base line, being thrown out at first by Groh, while Schalk went to second. Shano Collins lifted a short, high pop-fly to Roush in left centre, Schalk taking second. Eddie Collins fouled the first one into the press box over third base, heard a strike called, and then was robbed of a hit by a glittering catch by Pat Duncan. Collins lined the ball on a fast traveling journey to left, but Duncan raced in, stuck out his gloved hand, bent over, and collared the pill while the fans cheered him to the echo. NO RUNS, NO HITS.

CINCINNATI.—With the count two balls and a strike, Rath grounded to Eddie Collins, and expired at first. Daubert stepped to the plate amid cheers and after hearing the first called a strike, crashed a single over Eddie Collins's head to right. Groh was implored by the crowd to send Daubert around the bags. Heinie heard the first called a strike and then fouled into the infield pop affair, comfortably back of third base with his back to the grand stand fence. The next was a ball, and then Heinie was called out on strikes. The first to Roush was followed with it Daubert went down in a steal of second. Schalk's throw was rather low and in front of the bag, forcing Collins to bend low until he slipped over on his side after scooping up the ball. Daubert had over slid second and Collins reached hurriedly to tag him with the ball, but Umpire Dick Nallin called Daubert safe and attracted the wrath of Collins. The next pitch hit Roush plump in the kidneys, and he walked to first. Duncan was cheered when he stepped to the plate, as if the crowd realized a critical situation was about to be cleared. Duncan did not leave them in doubt long. He heard the first called a strike and then lashed a double to deep right centre, scoring Daubert and Roush. Kopf fouled the first one into the dirt back of the plate, and then drove Felsch back deep into centre with a hard hit fly for the third out. TWO RUNS, TWO HITS.

Fourth Inning.

CHICAGO.—Weaver lined into the hands of Duncan on the first pitch. Jackson tipped the first one high into the air to come down in the waiting hands of Bill Rariden back of the plate. Felsch missed a lusty swing on the first and then rapped a single past Rath to centre. With the count three balls and one strike on him Gandil grounded to Kopf and died at first. NO RUNS, ONE HIT.

CINCINNATI.—Neale, with one ball called, crashed a triple to deep right field, sending the crowd frantic with joy. There was an element of luck in the hit, however, for the ball took a mischievous bound out of reach of Collins, who was running for it and had his hand outstretched to grab it on a bound. It rolled almost to the fence while Neale raced to third. When the ball was returned to the infield Gandil yelled to Kerr, who had the pill, to run over and touch first. Then followed a conference between Umpires Evans and Quigley which ended with Neale still on third. Wingo, on the first one, sent a bounder to E. Collins and was thrown out at first, while Neale held to third. Ruether heard a ball and a strike called before he spanked a double over third, a few inches inside the foul line to left, scoring Neale. With one strike called Rath sent a grounder to Risberg who elected to throw to Weaver and get Ruether going to third. Risberg's throw hit Ruether in the back and caromed off to foul territory back of third as the Red pitcher was nearing the bag. Ruether picked up steam as he rounded third and continued to the plate with the Reds' fourth run. Rath raced to second before Weaver recovered the ball. Weaver kicked strenuously to Umpire Rigler on the play, claiming that Ruether had deliberately held up his arm so that the ball would hit it, but Rigler was dominant and wouldn't see Weaver's plaint. The first to Daubert was a ball and with it Rath stole third. Weaver letting Schalk's rather low throw slip away from him over toward short. The next to Daubert was a ball and then Jake raised a fly to Jackson in left field. Rath tried to score from third after the catch but a bullet like throw from Jackson to Schalk killed off the Reds' second baseman at the plate. TWO RUNS, TWO HITS, ONE ERROR.

Fifth Inning.

CHICAGO.—Risberg walked on five pitched balls, the fourth being called a strike. The first to Schalk was a ball. The Sox catcher fouled off back of third, and another ball was served up. The next Schalk fouled into the upper stands back of third, and then came another ball. The sixth was fouled off into the upper stand back of third, glancing off and skidding down the right field pavilion roof

CINCINNATI FANS NOT DISCOURAGED BY COMEBACK OF WHITE SOX IN SIXTH GAME

REDLAND FANS ARE NOT DISCOURAGED

Confident Today's Game Will Decide World's Series in Favor of Cincinnati.

DEFEAT OF STARS HURTS

Feel Chagrin at Overthrow of Ruether and Ring by Whits Sox in Sixth Game.

Special to The New York Times.

CINCINNATI, Oct. 7.—"Ah, well," sighed Cincinnati tonight, "manana." All kinds of consolation lie in that word, even for sad cases, and this city does not consider its case sad by any means. "Tomorrow" its baseball fanatics feel assured, will see the final triumph, postponed from today on account of swampy playing and because some of the gilt was rubbed off from two gilt-edged pitchers.

The populace of the Queen City streamed from the grounds, if edging along at a few inches a minute can be called streaming, at the close of that tenth inning today, chagrined but not depressed. The correspondents caught in that turgid glacier of humanity, and intensely disliking everybody in sight for going so slowly, heard no word that indicated a downcast spirit. The blighting by Chicago frost of those tow-headed cornstalks, Ruether and Ring, caused more apparent grief than the loss of the game, for these twirlers had been lately stamped "invincible," and placed in the gallery of Cincinnati heroes. Hence their eclipse, even if temporary, caused real sorrow.

The triumphant and elated Reds boomed into their home city early today to be welcomed by a feverish populace. The depressed White Sox slid in an hour later with none to do them reverence. The lordly caravan of their last week's visit to Porkopolis, which filled several trains, had shrunk to a retinue of a few scores of the faithful. Even the Woodland Bards, the most devout rooters in the world, had only eighty-one of their members in line for this trip, exactly two hundred less than were in the same party at the earlier games here.

The Boards are game sports, but they are tender-hearted, and not all of them could bear to be in at the death, especially when the central figure in the demise was the team of their baffled hopes and unanswered prayers. They hadn't conceded the series yet, not for publication anyhow, but in their inmost hearts they groaned the admission that the White Sox were whipped into a thick cream de noorn that puffy sponge cake, the Cincinnati Reds.

So, it was only the bitter enders who delved into their bank rolls, sadly depleted already by misplaced confidence in the White Sox on four tragic occasions, and dug out the necessary ducats for one more horrified and incredulous look at their fallen idols in action. In such a hardy bunch as this noble eighty-one there were, of course, some who waved that little lead of three games loftily to one side with a pooh pooh and several tushes. "What," they inquired, "would prevent the Sox from galloping through four games in a row, if they got started?" The retort that they were already started and under considerable momentum down a greased incline brought only a glare.

Crowd Gathers Slowly.

As for the city now become famous through the merits of its baseball club, it had passed the stage of hysteria today and was permeated by a peaceful calm that bespoke its conviction that it was all over but the shouting. All the visitors from New York and other hamlets, who listened shrinkingly to that tremendous roar on last Wednesday, hoped that the shouting, too, was over. They found, however, that Cincinnati had much lung and throat power in reserve for today's battle, which every local fan firmly believed would be the last.

The crowd gathered slowly save for the denizens of the bleachers and pavilions, to whom early entrance meant preferred positions. The privileged possessors of grandstand seats let the ball players run for Sweeney today during the hour of practice, and few of the fans showed up until nearly game time. They didn't miss much, for the preliminary loosening up work seemed perfunctory and almost languid, especially on the part of the visitors from Chicago. A comment to this effect made to one of the remaining stalwart Bards brought the rejoinder that it was a good sign, for the White Sox had never warmed up more crisply than before the first game in which they showed slight evidence of pep when it came to the actual battle. The Chicagoan avowed that, to the best of his knowledge and belief it would be a case of flabby practice, spicy play, this afternoon.

The Redland band bobbed up with a new selection before the game today—new, that is, in its melody and application. It appeared to be directed at Gleason and his gloomy gladiators. It was "I'm Sorry I Made You Cry," and it made a hit with the crowd, although few among them really looked sorry. Another melody that pleased the fans was "Please Go 'Way and Let Me Sleep."

Good Baseball Weather.

It was another shirt-sleeve day at Redland Field, which seems to draw at will on a stock of superb baseball weather laid up for this crucial series. Lots of coats were worn in the grandstand, but that was because there were lots of pretty waists worn in the grandstand and the fortunate escorts of the baseball-loving damsels who swarmt in Cincinnati were fated by the conventionalities to remain sedately clad.

The local fans enjoyed the game heartily, and two innings of it, the third and fourth, frantically. In the sixth, when danger poked its totally unexpected brow above the horizon, the spectators began to get into the battle by heckling Kerr, who had skated over thin ice in earlier innings and had even broken through at times. The heckling took the form of united, measured clapping, with a view of rattling the little pitcher, and getting home with that coveted fifth run. Seeing that this seemed to hearten and steady the Chicago pitcher, the fans ceased their efforts and let the game go by default.

The crowd was the largest that ever had gathered in Redland Field. It was also, aside from that sixth inning outburst, a good-natured crowd, and gave the regiment of police officers no trouble in its goings and comings. It was on such good terms with the custodians of the public peace, in fact, that one or two of the officers were observed surreptitiously kicking rolling balls back into the crowd of standees during the batting practice, the sphere immediately disappearing into the pockets of youthful fans.

But the tiny band of Chicagoans, pitifully outrooted during the game, had the final cachinnation, and the shrunken delegates of Woodland Bards will be largely increased tomorrow.

TO STAGE FOOTBALL SHOW.

Princeton-Rutgers Pageant Will Reproduce 50 Years of Play.

Special to The New York Times.

NEW BRUNSWICK, N. J., Oct. 7.—The football pageant celebrating the fiftieth anniversary of the first intercollegiate football game, which was played between Princeton and Rutgers, will take place in the Princeton Stadium on Thanksgiving Day, Nov. 27. Big Bill Edwards, Chairman of the Princeton committee in charge of the pageant, thinks that a ten-minute game, in which no score shall be kept, can be staged between the two 1919 teams of Princeton and Rutgers as part of the pageant.

The pageant will include all the styles of play from 1869, when the first game was played, to the present time.

World's Series 1919.

STANDING.

	W.	L.	P.C.
Cincinnati, (N.)	4	2	.667
Chicago, (A.)	2	4	.333

1st game—Cincinnati, 9; Chicago, 1.
2d game—Cincinnati, 4; Chicago, 2.
3d game—Chicago, 3; Cincinnati, 0.
4th game—Cincinnati, 2; Chicago, 0.
5th game—Cincinnati, 5; Chicago, 0.
6th game—Chicago, 5; Cincinnati, 4. (10 innings.)

SIXTH GAME.

Attendance	32,000
Receipts	$101,768.00
National Commission's share	10,176.80
Clubs' and leagues' share	91,591.20

(Players share in first 5 games only.)

TOTAL FOR SIX GAMES.)

Attendance	190,975
Receipts	$583,897.00
Players' share, (5 games)	280,349.66
Owners and leagues	365,157.64
National Commission	58,389.70

SUB-DIVISION PLAYERS' SHARE

Winning team of series	$117,157.35
Each winning player	4,881.55
Losing team of series	78,104.90
Each losing player	5,254.36
New York Giants	19,526.22
Cleveland Indians	19,526.22
Chicago Cubs	13,017.48
New York Yankees	13,017.48

SEE GAME ON SCOREBOARD.

Thousands Crowd Times Square to Watch Reproduction of Contest.

The first extra-inning game of the world's series, and the only one thus far in which a team has come from behind to win, attracted another capacity crowd to Times Square yesterday afternoon, almost as many spectators watching the automatic scoreboard of THE NEW YORK TIMES as had been in the record-breaking throng of last Saturday.

The fans began to gather shortly after 2 o'clock, almost an hour before game time, seeking advantageous places in the triangular open space off the end of The Times Building. There was interest from the moment the little white ball began to flash across the green diamond in the warming-up practice, and as the game progressed, with a climax of excitement at the tieing of the score in the sixth inning, new arrivals swelled the mass of humanity between Broadway and Seventh Avenue until, by the time the winning run had been scored in the tenth inning, every inch of standing room in the street and on the sidewalks was filled.

There was unanimous satisfaction over Chicago's great up-hill victory, for it meant that the series would run at least one day longer. Some of the fans are just beginning to discover how realistic the Times Square reproduction of the actual plays are, by comparison with the conventional type of scoreboard, and many a resolve was audibly made yesterday to be on hand this afternoon in the hope of another thrilling exhibition.

I was watching an ordinary scoreboard downtown," said one rooter, who arrived late, "but I got tired waiting for a whole inning before any new figures went up. This reproduction here gives you something to think about all the time."

The free hitting in yesterday's game, on both sides, gave the operator of the baserunners his hardest work of the series thus far. Men were almost constantly on the paths, and he was kept busy with their manoeuvers around the bags, as the little white metal squares waited with seeming impatience for the wallop that would send them around. After four runs had been scored by Cincinnati in the third and fourth innings, it looked like just another of those Red atrocities, but when the White Sox came back with a run in the fifth, hope was revived, and the solid hitting that produced the tieing trio of tallies in the sixth and chased Ruether out of the box, brought forth yells of delight.

Pat Moran was openly criticised when in the eighth inning, with two out and two men on the bases, he allowed Jimmy Ring to bat, but, as someone remarked: "Maybe a pinch hitter wouldn't have done any better anyway, and what was the use of letting another pitcher lose the game?"

Felsch, whose two-bagger had made him a hero earlier in the battle, got a round of cat-calls when he fanned in the tenth with two men on, but Gandil's timely single relieved the situation and brought the conclusion that "that boy is the best one on the team to come through when a hit means a run."

The fact that yesterday's game contained no less than five double plays added tremendously to the interest in the fielding, and every one of them was reproduced with the utmost fidelity.

When baseball's followers gather in Times Square this afternoon the hope will be general that the series may yet go to the full nine games, if only for the sake of the "inside ball" that has been revealed as a possibility in the heart of New York City.

MRS. MALLORY WINS WEST SIDE HONORS

Defeats Mrs. Barger Wallach in Final for Women's Club Championship.

Mrs. Franklin I. Mallory, who, as Miss Molla Bjurstedt, won four American tennis championships as well as numerous minor honors, yesterday added the women's title of the West Side Club to her list, defeating Mrs. Barger-Wallach in the final round, 6—3, 6—1. The doubles event was captured by Miss Eleanor Goss and Mrs. E. C. Dubie, with a final victory over Mrs. R. A. Pope and Mrs. A. E. Ranney at 8—7, 6—4, 6—2.

The playing of Mrs. Barger-Wallach, who held the women's national title in 1908, has been distinctly the surprise of the tournament at Forest Hills. Using the old-fashioned underhand service, with only a rudimentary backhand stroke, and no volleying game whatever, she was nevertheless able to reach the final of the West Side event, with victories over such ranking players as Miss Florence Ballin and Miss Gertrude Della Torre, both of whom she defeated in straight sets. The former champion's greatest assets have been a reliable and well-placed forehand drive, steadiness, and golfing ability, and a sound knowledge of court tactics. This combination enabled her to put up a splendid defense against Mrs. Mallory's hard hitting yesterday, in spite of the apparent one-sidedness of the score. A high wind made accurate playing a difficult matter, and in the long run the softer game of Mrs. Barger-Wallach suffered more than did that of her Norse rival. But by crossing the ball continually to Mrs. Mallory's backhand, she kept herself in the running throughout, winning the first game of each set, and taking two more in succession after the score stood 5—1 against her in the opener.

This set might have been even closer if Mrs. Barger-Wallach had taken advantage of a lead of 40—love on her own service in the sixth game. Two successive double-faults, however, spoiled her chances, and the rally which followed was wasted.

In Class A of the men's competition at the West Side Club S. E. Davenport, J. K. Winkler, R. L. Baggs, and Hugh Nehring have reached the round before the semi-finals, Winkler advancing by a creditable victory over R. J. Gatcomb at 6—4, 1—6, 6—2. Dr. G. W. Faber and J. K. Kerr are in the corresponding round of Class B.

In the mixed doubles two teams have reached the semi-final brackets, Mrs. A. E. Ranney and Lyle E. Mahan, and Miss Jessie Batt and S. H. Hart.

The summary:

West Side Club Women's Championship.

Singles.—Final Round—Mrs. Franklin I. Mallory defeated Mrs. Barger-Wallach, 6—3, 6—1.

Doubles.—Miss Eleanor Goss and Mrs. E. C. Dubie defeated Mrs. A. E. Ranney and Mrs. R. A. Pope, 8—7, 6—4, 6—2.

MRS. DUBOIS SCORES A 97.

Turns in Low Card Over Difficult Course at Roslyn.

Mrs. F. E. DuBois of Raritan Valley showed a field of forty-five women golfers yesterday that the difficult Engineers' Country Club course at Roslyn held no terrors for her. She won by a wide margin the one-day eighteen-hole handicap tournament of the Metropolitan Women's Golf Association. The average golfer who reports at the home hole with a score under 100 feels rather proud of his achievement at the Engineers', yet Mrs. DuBois yesterday wound up the round in 97 strokes for the low gross honors of the day. She is one of the few handicap one players in the district, but because of the ruling that only one prize goes to an individual, the low net award was won by Mrs. A. M. Nowak of Great Neck, with a score of 112—15, 97.

Miss Julia A. Bredt of Essex County was third with 109—8, 101, and the fourth net prize went to Mrs. Sidney Wild of Fairview with 110—7, 103.

Mrs. Elbert MacDonald of Cherry Valley and Mrs. A. L. Hill of Great Neck had a merry race for the honors in the approaching and putting contest. Using three balls at different angles from the pin, each woman holed out in eleven strokes. The play-off was ordered and the result was tied with totals of eleven. On the third start, Mrs. Hill flubbed a couple of shots and when Mrs. MacDonald finally holed out in 14, her opponent conceded the contest. Mrs. A. Hammer of Flushing won the driving contest.

MRS. BARLOW WINS MEDAL.

Leads Field with 89 in Golf Tournament for Berthellyn Cup.

Special to The New York Times.

PHILADELPHIA, Oct. 7.—Ten of the women golfers who qualified in the national championship at Shawnee-on-Delaware last week are among the sixteen who will battle during the remainder of the week in the eighth annual invitation tourney for the Berthellyn Cup on the links of the Huntingdon Valley Country Club at Noble.

In the qualifying round of eighteen holes, held today, Mrs. Ronald H. Barlow of Merion topped the field of eighty-five players. Mrs. Barlow was the only entry to finish under 90, her card recording a 43 and a 46 for a winning 89. Right behind the medallist was Mrs. Clarence H. Vanderbeck of the Cricket Club, who defeated Mrs. Barlow last Thursday in the third round of the championship tournament.

These two rounds of the links were virtually in a class by themselves today, for Miss Mildred Caverley, Cricket Club, in third place, was six strokes behind Mrs. Vanderbeck. Then came Miss Marion Hollins, metropolitan champion, and Mrs. Caleb F. Fox, Huntingdon Valley, with a pair of ninety-eights. The summary:

First Sixteen.

Mrs. Ronald H. Barlow, Merion, 43, 46—89; Mrs. Clarence H. Vanderbeck, Philadelphia Cricket Club, 47, 43—90; Miss Mildred Caverley, Philadelphia Cricket Club, 47, 49—96; Miss Marion Hollins, Westbrook, 47, 51—98; Mrs. Caleb F. Fox, Huntingdon Valley, 47, 51—98; Miss Irene Peacock, Thousand Islands, 49, 52—101; Mrs. G. Henry Stetson, Huntingdon Valley, 49, 52—101; Mrs. E. C. Smith, North Hills, 54, 49—103; Mrs. Thurston Wright, Allegheny, 49, 55—104; Mrs. T. U. Kinkaid, Country Club, 53, 52—107; Mrs. A. K. Billstein, E. la, 58, 51—109; Mrs. A. K. Liverwright, Philmont, 57, 53—110; Miss Eleanor T. Chandler, Huntington Valley, 58, 52—110; Mrs. J. W. Turnbull, Whitemarsh, 54, 57—111; Miss Florence McNeely, Merion, 56, 55—111; Mrs. F. H. Vetterlein, Country Club, 53, 58—111.

Second Sixteen.

Mrs. A. W. Dannenbaum, Philmont, 54, 59—113; Mrs. E. H. Fidler, Merion, 55, 58—113; Miss Edith Larsariere, Old York Road, 58, 56—114; Mrs. B. V. Murphy, Aronimink, 54, 62—116; Countess von Holstein, Huntingdon Valley, 63, 54—117; Miss Rosamond Sherwood, St. George's, 56, 61—117; Mrs. B. G. Betz Country Club, 61, 57—118; Mrs. R. Slotter, Philmont, 61, 58—119; Miss L. Lorimer, Cricket Club, 60, 59—119; Mrs. G. R. Elkins, Jr., Huntingdon Valley, 63, 56—119; Mrs. B. H. Vare, Whitemarsh, 60, 59—119; Mrs. G. O. Suddards, Overbrook, 55, 65—120; Miss H. Meehan, North Hills, 51, 69—120; Mrs. S. A. Boyle, Huntingdon Valley, 59, 61—120; Mrs. S. Peck, Philadelphia Cricket Club, 58, 64—122; Mrs. H. R. De Groat, Old York Road, 63, 59—122.

FRANK DEWEY WINS PACE.

Defeats Direct C. Burnett for Phoenix Hotel Prize at Lexington.

LEXINGTON, Ky., Oct. 7.—The feature of today's racing at the meeting of the Kentucky Trotting Horse Breeders' Association was the race for the Phoenix Hotel prize, worth $3,000, in which Direct C. Burnett was the favorite, but failed his backers. In the first heat the favorite led until within a short distance of the wire where Cox, behind Frank Dewey, came with a rush and won with something to spare.

Grace Direct, which had paced an easy mile in the first heat, won the second in easy fashion, after which she defeated her field in a hard drive in the third mile.

In the Kentucky Futurity, Julius De Forest was at odds on but failed to win, the race going to Homefast with the veteran Ed Geer in the sulky.

The summaries:

2:06 PACE.
Purse, $1,000.

Direct the Work, b. g., by Mr. Work, (McAllister)	3	3	1	1
Calgary Earl, ch. h., (Keener)	1	2	2	2
Johnny Quirk, ch. g., (Eagan)	2	1	3	3
Little Batiste, b. g., (Cox)	4	4	4	dr

Harvey K. also started.
Time—2:03¼; 2:05½; 2:07½; 2:06¾.

2:12 TROT.
Purse, $1,000.

Jess Y., b. m., by Willook, (Cox)	1	1	2
D. J. Burke, b. m., (Keener)	3	2	1
The Ace, b. m., (Mitchell)	2	3	4
Bovolo, blk. g., (McCarp)	5	5	3

Lady Wingo, Winnetonia, Golden Apworthy, Spike Tonia, and Little Joan also started.
Leonard O. Binedes and Lightsome Watts distanced.
Time—2:07¼; 2:07¼; 2:08½.

THE PHOENIX HOTEL PRIZE PACE.
Purse $3,000.

Grace Direct, b. m., by Walter Direct, (Valentine)	1	1	1
Frank Dewey, b. h., (Cox)	1	2	4
Direct C. Burnett, b. g., (Murphy)	2	4	5
Bella Alantara, b. m., (Pitman)	5	3	2
Roy Grattan, b. g., (Lindburg)	3	5	3

Only five starters.
Time—2:02¾; 2:01¾; 2:07½.

THE KENTUCKY FUTURITY; FOR THREE-YEAR-OLD PACERS.
Purse $2,000.

Homefast, b. f., by Trampfast, (Geers)	1	1	
Julius De Forest, b. c., (Fleming)	2	2	
Signal Boy, ch. g., (Stokes)	3	3	

Only three starters.
Time—2:07¼; 2:10¼.

NAME JUNE 24 AS DATE FOR CUP RACE

Lipton Challenge Specifies Two-Day Interval Between Events for Yacht Classic.

LONDON, Oct. 7, (Associated Press.)—The first race in the 1920 series for the America Cup will take place June 24, 1920, if the challenge submitted by Sir Thomas Lipton is accepted.

The challenge specifies that the first race should take place upon that date and the others at intervals of two days.

Charles D. Nicholson of Southampton, designer of Shamrock IV., who is considered England's foremost producer of racing yachts, is now in America to see about refitting Shamrock IV., now in drydock in Brooklyn.

Mr. Nicholson has cabled to Sir Thomas Lipton that the Shamrock, which has been carefully stored in drydock in Erie Basin, since her belated arrival in America during the war, is in perfect condition.

Women in Notlek Tennis Tourney.

Entries closed yesterday for the women's tennis tournament to be held at the Notlek tennis courts, 119th Street and Riverside Drive, beginning today. There are thirty-five entries, including several players from the Pacific Coast who are now pupils at Barnard College. Prizes will be awarded to the winner and runner-up. The semi-finals and finals of the men's singles championship tennis tournament for the Notlek trophies will be played next Saturday and Sunday.

JAKE SCHAEFER IN FORM.

Billiard Expert Arrives in New York for Championship Tourney.

The first of the out-of-town contingent of billiard players who will compete in the championship 18.2 balkline billiard tournament to be held at the Hotel Astor, Oct. 20 to 25, inclusive, has arrived in this city to finish practice for the event. Jake Schaefer arrived in New York yesterday and immediately reported at the headquarters of the Brunswick-Balke-Collender Company under whose auspices the tourney will be held. Schaefer appeared to be in excellent health. Those who saw him just before he left New York late last Winter for the Pacific Coast, after a siege of serious illness here, were greatly surprised at the improvement in his appearance.

Schaefer announced that he was in excellent stroke and would begin practice immediately for the championship games. He expected to have his first workout this afternoon. He was very much interested in the report that Willie Hoppe had run 507 points without missing in a recent practice game. However, he appeared to be confident of his ability to acquit himself creditably. He came direct to this city from San Francisco, where he has been playing in the Academy. He announced that Welker Cochran, another entrant in the tourney and one of the leading contenders for the title, now held by Willie Hoppe, was in Detroit practicing, but that he would arrive in this city about Oct. 12.

JAMAICA RACES
Last Week of Autumn Meeting
TODAY'S FEATURES
The $2,000 Montague Handicap
and 5 Other Diversified Events
FIRST RACE AT 1:30 P. M.
Special Race Trains leave Penn. Station, 33d St. and 7th Ave.; also Flatbush Ave., Brooklyn, at 12:30, 1:00, 1:30 and 2:00 P. M. Special Cars Reserved for Ladies. Also reached by Lex. Ave. L to 140th St., Jamaica, thence by trolley.
Grand Stand, $2.30. Ladies, $1.65, including War Tax.

Hundreds of Framed Pictures and Paintings. 25% Discount during this Sale. "Artistic Framing Our Specialty"
NEW YORK FRAME & PICTURE CO
One Store Only, 50 Maiden Lane

DIAMONDS
PAWN TICKETS
PROVIDENT PURCHASING CO
Created for the purchase of ALL PAWN TICKETS, diamonds, pearls, gold, platinum, silver, jewelry, fine furs; greatest offices offer you absolute privacy or our representative will call. 166 West 46th St. At B'way. Tel. Bryant 8555.

Remarkable Offering of Heavy Silk Shirts
Formerly $12.00 $9.85
NEVER have we felt greater pride and satisfaction in directing your attention to a special opportunity.
These Shirts are of the very finest grade of Heavy Empire Silk Broadcloth, tailored in every detail to the highest point of perfection.
The patterns are exceptionally fine pin stripes of white and a single color, tan, pink, blue and lavender.
Every shirt you select *must fit to our* satisfaction as well as yours.
Wm. C. White
(Himself) (President)
WHITE & WHITE, Inc.
25 Cortlandt—"Men's Shirts That Fit"—335 Broadway

SOCONY
REG. U.S. PAT. OFF.
MOTOR GASOLINE
A clean burning, hard hitting gasoline that's "powerfully" good
WE SELL SOCONY MOTOR GASOLINE
STANDARD OIL CO. OF N.Y.
The sign of a reliable dealer and the world's best Gasoline

New York Styles America — Monroe Clothes — Monroe Clothes New York
While of course you know we are America's Largest Clothiers—our seventeen (and by next Spring we will have double that many) Upstairs Shops pictured above will give you a real tangible idea of our volume of business—and the economies we enjoy because of our vast purchasing power and frugal distributing expense.
Monroe Clothes for Fall offer you every good style in boundless selection in Suits and Overcoats at prices that are away under those asked for equally good quality Clothes elsewhere—
If you don't already know how much of your Clothes cost can be saved by buying Monroe Clothes
—direct from the maker
—via our low rent Upstairs Shops
—from America's largest Clothiers
come up for that new Suit or Overcoat to-day and see.
$25. $30. $35.
Also $40 $45 $50
MANHATTAN
*42nd Street, corner Broadway
50 East 42nd Street, cor. Madison
Nassau Street corner Frankfort
5 Cortlandt Street, cor. Broadway
*14th Street, opp. Acad. of Music
34th Street corner Broadway
59th Street at Columbus Circle
*125th Street corner 7th Avenue
Chrystie Street at Canal Street
No Charge for Alterations
SHORT FLIGHT TO ECONOMY
OPEN EVENINGS
America's Largest Clothiers
BRONX
*Bergen Avenue at 149th Street
BROOKLYN
Court and Montague Streets
Fulton and Hoyt Streets
*587 Fulton Street at Flatbush
*NEWARK—151 Market Street
JERSEY CITY—NEWARK AVENUE AT BAY
PATERSON—220 Main Street
*YONKERS—Getty Square
Satisfaction Guaranteed
Monroe Jr. Clothes, $13.50 to $16.50
Only at Shops Marked *
Monroe Clothes
"New York Styles America" Monroe Clothes New York"

RACEGOERS GET ANOTHER SURPRISE WHEN HEAD OVER HEELS WINS HIAWATHA

HEAD OVER HEELS JAMAICA WINNER

Surprises Racegoers by Defeat of Betty J. and Cleopatra in Hiawatha Handicap.

LADY GERTRUDE A VICTOR

Recount Falls to Show Early Season Speed in Caledonian—Hindoostan Beats Field of Platers.

J. W. May's fleet but faint-hearted Head Over Heels, which has displayed considerable improvement recently, again plucked up the courage to run out her race yesterday and captured the Hiawatha Handicap which was the feature at Jamaica. She also surprised those among a good-sized week-day crowd by defeating W. R. Coe's Cleopatra, among the other starters. In fact, Cleopatra was unable to take better than third, as she was beaten for the place by Walter J. Salmon's Betty J., which ran a much better race than in her previous effort.

The Hiawatha was at five and a half furlongs and it proved to be far too short a distance for Cleopatra, despite the fact that she has proved to be one of the very best of the two-year-old fillies of the season. Cleopatra has been running in much better company than she was in yesterday, but, lacking early speed, she requires distance to show at her best, and she could not follow the pace closely enough yesterday to be up at the finish. She was gaining so rapidly in the last furlong that had the race been a sixteenth of a mile further she would have been the winner.

Cleopatra was coupled with her stablemate, Cinderella, which was the sensation in her division early in the year but which has not run to that form since mid-season, when she was taken out of training. Because Cleopatra had several times trailed in second to Man O' War and had defeated such good ones as Upset, she was made an almost prohibitive favorite at 1 to 3, and this in spite of her lack of early speed. As was expected, Cleopatra did not get away from the barrier quickly. She was last after the first few strides, while Head Over Heels swung into the lead and began to set a very fast pace. Cinderella, which might have been of some assistance to her running mate, had she been away well, was almost left at the post. Betty J. got into the contending position and followed the pace closely around the turn and into the stretch.

Victory by Half Length.

Cleopatra was running next to last when she came around the turn, but she was then beginning to develop her speed, and, once straightened out in the stretch, she began to gain rapidly. Had she been able to get up close enough to give Head Over Heels a battle, she might have outgamed that faint-hearted racer, but she was three lengths off until the last hundred yards and Head Over Heels, having heard no hoofbeats right at her side continued to run and went over the line a winner by half a length. Betty J. was right after her but Cleopatra had not been able to get within a length of the second horse.

The favorable turn in the weather brought out the largest crowd of the week, and also tended to improve the racing. The track was in good condition for the first time in several days, and by the close of the day had become fast. Better horses competed than on the previous day, though the fields, as usual, were small, except for the cheap selling-plater events.

The Caledonian Handicap, at a mile and a sixteenth, which was second of importance on the card, had but two starters. These were F. Housman's Lady Gertrude and Andrew Miller's Recount. Nutcracker had been named for this race, but was scratched. The victory went to Lady Gertrude, which is again at her best. She had little difficulty in disposing of Recount when she was ready to take command, and won by five lengths. She was the only favorite of the day to come home in front.

Though there were only two starters, this was one of the best races of the day for more than half the distance. Recount and Lady Gertrude ran on even terms for more than half a mile, first one and then the other having a nose in front, going through the backstretch Erickson shot out with Lady Gertrude. Recount made an effort to close up again, but was unable to develop the needed speed and his rival began to draw away until, making the turn into the stretch, she was three lengths in front.

Recount Has Lost Speed.

Myers went to the whip on Recount as he came into the stretch, but Erickson gave Lady Gertrude her head and she moved away, to win by five lengths without being fully extended. Recount ran in better form than when last out, but appears to lack the speed he showed in the early part of the season.

E. Peters's Hindoostan, which has been knocking at the door recently, found himself in a comparatively soft spot in the first race of the day, at a mile and seventy yards, and was a very easy winner over a field of nine platers. Dragon Rock took the place from Perseus by ten lengths.

Hindoostan was rushed to the front by Buxton, began to draw away at the first turn, and had the race well in hand all the way. Dragon Rock was second at all stages, but could never follow the pace closely, while Perseus led the balance of the field, and just lasted to take third by a nose. Grenadic, which was made favorite, ran a disappointing race and never was a contender, finishing next to last.

Mrs. R. L. Bresler's Paddy gave a display of his best form and under a good ride by Kummer got down in front in a six-furlong sprint, in which there were eleven starters. Tommywac took the place from Frank Waters. Paddy had been the choice at the outset, but there was so much support for Belle Roberts that the latter was a slight favorite at post time. Belle Roberts was one of the several tips that went the rounds during the day and proved to be disastrous. Belle Roberts failed to finish in the money.

Paddy trailed Tommywac to the head of the stretch, where Kummer came through to take command and win handily. Meantime the two front runners had opened up a gap on the balance of the field and Paddy had but one horse to beat. Tommywac had weakened under his own pace, but had enough left to take the place by three lengths.

Woodtrap Shows Improvement.

The North Shore Stable's Woodtrap showed decided improvement in the fifth race, at a mile and a quarter, in which he scored handily over Susin, Rockport, Sunnyland, Grundy and Don Dodge. In his last two races Woodtrap had seemed unable to get under way, but yesterday he ran as though he was a different horse. Butwell pushed him to the front at the start. For a quarter of a mile Sunnyland was close up to him, with Grundy third, but, turning into the backstretch, Woodtrap began to run as he can run when he takes the notion, and he had soon opened up a gap of two lengths. Butwell still had him running under a slight restraint when he turned into the stretch. Sasin had come up at this point and made one effort to catch the leader, but Woodtrap drew away to win by two lengths. Grundy, which sometimes steals a long lead and gets away from his company, found no opportunities to do that yesterday. He was well beaten favorite, while he had still in the backstretch, and he finished fifth, far back of the leaders.

W. R. Coe's Masked Dancer showed a fine flight of speed in the five-and-a-half-furlong dash, which closed the card, and defeated some good juveniles, including R. T. Wilson, Jr.'s Round Robin. Masked Dancer scored the victory in a close finish and had but a head to spare. But for getting into a pocket at the last turn Kummer might have got Round Robin home first, for the colt seemed to have plenty of speed and was gaining rapidly at the finish.

Masked Dancer raced out in front all the way, but Round Robin was gaining as the pair entered the stretch. Kummer attempted to come through on the rail, but Masked Dancer held that position and Kummer was forced to take up and come through on the outside. This move cost him a length or more, and, when the colt was once more under way he did not have time to get up. Round Robin took second from St. Allan by a length and a half.

The summaries:

For three-year-olds and upward; selling; purse $803. One mile and seventy yards.

Horse and Age.	Wt.	Jockey.	Odds.	Fin.
Hindoostan, 3	106	Buxton	7-1	5-2 1st
Dragon Rock, 4	111	McCabe	9-2	8-5 2nd
Perseus, 5	104	Mountain	15-1	6-1 3d
Jack O'Dowd, 6	101½	Myers	4-1	8-5 4
Dalwood, 4	112	Troxler	30-1	8-1 5
Captain Hodge, 4	111	Kummer	12-1	5-1 6
St Peter, 6	106	Rodriguez	7-1	3-2 7
Graphic, 5	105	Rowan	12-5	even 8
Courcelles, 3	110	Butwell	10-1	4-1 9

Time—1:45 1-5.

Start good; won easily; place same. Hindoostan, ch. g., by Rey Hindoo-Gracious Dawn; owned and trained by E. Peters.

SECOND RACE.

For three-year-olds and upward; selling; purse $703. Six furlongs.

Horse and Age.	Wt.	Jockey.	Odds.	Fin.
Paddy, 4	113	Kummer	12-5	even 1st
Tommywac, 3	104	Rowan	10-1	4-1 2d
Frank Waters, 4	120	Butwell	5-1	2-1 3d
Sahastelle, 4	102	Weiner	15-1	6-1 4
Belle Roberts, 4	110	McCabe	13-5	even 5
Raconteuse, 6	107	Rodriguez	100-1	40-1 6
Appleton Wiske, 5	112	Troxler	12-1	5-1 7
Hillbird, 3	106	Mountain	100-1	40-1 8
Title, 3	107½	Buxton	12-1	5-1 9
Skybell, 3	106	Taylor	13-1	6-1 10
Col. Harrison, 3	116	Frank	30-1	12-1 11

Time—1:14 2-5.

Start good; won driving; place easily. Paddy, b. g., by Irish Lad-Mintheria; owned by Mrs. R. L. Bresler and trained by A. R. Bresler.

THIRD RACE.

The Caledonian Handicap, for all ages; $983 added. One mile and a sixteenth.

Horse and Age.	Wt.	Jockey.	Odds.	Fin.
Lady Gertrude, 4	102	Erickson	13-20	out 1st
Recount, 4	113	Myers	13-10	out 2

Time—1:46 3-5.

Start good; won easily. Lady Gertrude, br. f., by Meddler or Fits Herbert-Lady Winifred.

FOURTH RACE.

The Hiawatha Handicap, for two-year-old fillies; $1,500 added. Five and a half furlongs.

Horse.	Wt.	Jockey.	Odds.	Fin.
Head Over Heels	120	Davies	18-5	4-5 1½
Betty J.	109	Rodrig'z	10-1	2-1 2½
*Cleopatra	126	Fairbro'r	1-3	out 3d
Northern Belle	102	Er'kson	100-1	50-1 4
*Cinderella	112	Myers	1-3	out 5

*Coe entry.

Time—1:07 2-5.

Start good; won driving; place easily. Head Over Heels, ch. f., by Celt-Belle Fleur; owned and trained by J. W. May.

FIFTH RACE.

For three-year-olds and upward; selling; purse $903. One mile and a quarter.

Horse and Age.	Wt.	Jockey.	Odds.	Fin.
Woodtrap, 5	116	Butwell	2-1	7-10 1st
Sasin, 6	111	Buxton	4-1	7-5 2d
Rockport, 5	106	Myers	20-1	3-1 3d
Sunnyland, 4	111	Rowan	7-1	2-1 4
Grundy, 5	126	Kummer	2-1	7-10 5
Don Dodge, 4	106	Rodriguez	60-1	15-1 6

Time—2:07 2-5.

Start good; won ridden out; place easily. Woodtrap, ch. h., by Trap Rock-Woodvine; owned by North Shore Stable and trained by J. Hewitt.

SIXTH RACE.

For two-year-olds; purse $803. Five and a half furlongs.

Horse.	Wt.	Jockey.	Odds.	Fin.
Masked Dancer	107	Myers	5-2	7-10 1st
Round Robin	106	Kummer	13-10	1-2 2½
St. Allen	110	Rodrig'z	8-2	4-5 3d
Ivy Room	101	Dickson	50-1	20-1 4
Flibberty Gibbet	107	Buxton	30-1	10-1 5
Fair Colleen	107	Rowan	25-1	7-1 6

Time—1:07.

Start poor; won driving; place easily. Masked Dancer, br. f., by Disguise-Trimming; owned by W. R. Coe and trained by W. H. Karrick.

Weather clear; track fast.

BETHLEHEM TEAM IS BACK.

Soccerites Had Seven Victories and Only Two Defeats in Scandinavia.

With the splendid record to its credit of seven victories, five drawn games, and two losses out of a total of fourteen matches the soccer team sent over to Scandinavia by the Bethlehem Steel Company's Football Club, returned yesterday afternoon on board the steamship Stavangerfjord of the Norwegian-American Line under the leadership of William Sheridan, Bethlehem trainer, and Thomas W. Cahill of this city, Secretary of the United States Football Association, and manager of the tour.

Captain Campbell, whom the Swedes acclaimed as the most useful member of the team, was one of the absentees, having gone to Scotland for a visit. A large crowd of soccer enthusiasts were on hand to welcome home the tourists, among them being half a dozen club managers intent upon interviewing such of the travelers not already signed up for the season.

In the party were A. Blakey, D. Brown, W. Duncan, T. Fleming, J. Heminsley, T. Murray, H. Ratican, J. Robertson, A. Stark, and G. Tintle, players; W. Sheridan, trainer; T. W. Cahill, manager; E. J. Viborg, interpreter; Axel Stearn, masseur. Of these, Blakey, Heminsley, Murray, Robertson, and Tintle were members of the American team that visited Scandinavia in 1916. In addition to Captain Campbell, J. Ferguson, S. Fletcher, W. Forrest, G. McKelvey, and F. Pepper took the opportunity of visiting their old homes in Great Britain. Archie Stark played in thirteen of the games and Brown in twelve. Heminsley was the most prolific scorer, having eight goals to his credit.

Of the fourten games, all except the one at Copenhagen were played in Sweden, as Norway would not meet the terms of the Swedish Association, which made the contract with Bethlehem. The opening match, which drew 30,000 people, was attended by the King of Sweden.

A summary of the scores follows:

Opponents.	Result.	Beth.	Opp.
Almanna, Stockholm	Drawn	2	2
Tigranna, Stockholm	Won	1	0
Provinces, Stockholm	Won	2	1
Djurgarden, Stockholm	Drawn	1	1
Norrkoping	Drawn	1	1
Helsingborg, (All-Stars)	Won	4	0
Copenhagen	Drawn	1	1
Malmo	Lost	2	3
Kamraterna, Gothenburg	Lost	1	2
Gothenburg	Won	1	0
Norrkoping	Won	2	0
All-Stockholm	Won	1	0
All-Sweden, Stockholm	Won	3	0
Hammarby, Stockholm	Drawn	0	0

Total—7 victories, 5 draws, 2 losses. Total goals—Bethlehem, 22; opponents, 14.

BENSONHURST Y. C. BOUTS.

Preliminaries of Amateur Tournament Held—J. Romano a Winner.

Fast boxing marked the preliminary bouts in the amateur tournament which began at the Bensonhurst Yacht Club last night, two metropolitan champions, one also the holder of a national title, taking part. Among the newcomers, J. Romanno of the Glencoe A. C. made a splendid showing in the 110-pound class, outpointing I. Schwartz of the Pastime A. C. in three rounds, and earning the judges' decision in one of the best fought battles of the evening.

B. Kamins, the metropolitan and national amateur champion at 108 pounds, won from H. Elster in the same class, and R. G. Walter, the 125-pound metropolitan champion, boxing unattached had the better of Al Max, the Trinity Club boxer, in the 130-pound division. The semi-finals and finals of the tournament will be held on Thursday evening.

The summaries:

110-Pound Class.—H. Levine, Clark House, defeated F. Hughes, Trinity, one round; L. Goldberg, Pastime, defeated H. Schoen, Pastime, three rounds; J. Romano, Glencoe, defeated I. Schwartz, Pastime, three rounds; B. Kamins, Clark House, defeated H. Elster, Harmonie, three rounds.

125-Pound Class.—D. Gore y, Pastime, defeated W. Chester, Brooklyn A. A., three rounds; C. Salisbury, Harlem Y. M. C. A., defeated J. Davis, Triangle A. A., three rounds; S. Kantzler, Pastime, defeated R. Fowler, unattached, two rounds.

130-Pound Class.—R. G. Walter, unattached, defeated Al Max, Trinity, three rounds.

140-Pound Class.—O. Samuels, St. Christopher, defeated J. Inersasia, U. S. A., two rounds; J. Helicht, unattached, defeated T. Gundlach, Pastime, two rounds; H. Rich, U. S. N., defeated B. Martin, U. S. A., two rounds.

Schaefer to Play Cutler.

Commencing this evening, Jacob Schaefer and Albert Cutler will play a series of balk-line games at Daly's billiard rooms. Afternoon games will be played at 2:30 and evening games at 8:30.

FENCERS AT LAUREL SHOW GOOD FORM

Wyndover Lands First in Driving Finish in Steeplechase on Maryland Track.

LAUREL, Md., Oct. 7.—A number of newly trained fencers, which are expected to aid materially in rehabilitating the cross-country sport, went to the post in the Steeplechase event here today and gave some creditable performances. Among these were some fleet runners on the flat, including Esquimau, Earlocker, Syrdarya, Challenge, and the Greentree Stable's Wyndover, which proved to be the winner.

Wyndover was kept off the pace during the early part of the race, and, gradually improving his position, came up in the last half mile and outgamed Have a Heart in a driving finish. He gained the victory by only a neck, and both horses were well ridden out at the end. Have a Heart was coupled with Gargoyle in the J. Lumsden entry and took the place from the stablemate by six lengths. Esquimau, which was a high-class racer on the flat last season, fenced well, but tired after the first mile. War Strength, which had been over the jumps before, fell, as did Minata, Sea Sun and Syrdarya, while Manager Mirth, which had been trailing the field, refused to take the ninth jump.

The summaries:

FIRST RACE.—For two-year-olds; selling; five and a half furlongs. Titania, 107 pounds, (Fator,) $7.30, $4.20, and $3.40, won; Master Bill, 110, (Collins,) $10.40 and $8.30, second; Charabote, 107, (Kelsay,) $8.10, third. Time—1:06. They Shall Not Pass, Buster R., Flynym, Fleet, Spotless, Colonel Murphy, Miss Stahem, Lucie May, Devil Dog and Link Boy also ran.

SECOND RACE.—Steeplechase, for three-year-olds; about two miles. Wyndover, 140 pounds, (Powers,) $6.50, $3.50, and $2.70, won; Have a Heart, 137, (Stretch,) $5 and $4.10, second; Gargoyle, 140, (O'Connor,) $4.10, third. Time—1:03 2-5. Sea Sun, Earlocker, Challenge, Esquimau, Manager Mirth, Syrdarya, War Strength, and Minta also ran.

THIRD RACE.—For three-year-olds and upward; selling; one mile. Kimpalong, 100 pounds, (White,) $17.20, $8, and $5.20, won; Kenisk, 94, (Collinetti,) $33.70 and $17.10, second; Tie Pin, 110, (Rice,) $6, third. Time—1:41 2-5. Enos, Bierman, Toadstool, Harry Brelvogel, Chemung, Tit for Tat, and Indolence also ran.

FOURTH RACE.—Claiming; handicap; high weight; for three-year-olds and upward; six furlongs. Fort Bliss, 125 pounds, (Collinetti,) $8.90, $5.30, and $3.40, won; Grimalkin, 125, (Fator,) $5.70 and $3.70, second; The Decision, 136, (Loftus,) $2.30, third. Time—1:13 2-5. Currency, Firing Line, King Tuscan, and Daddy's Choice also ran.

FIFTH RACE.—For three-year-olds and upward; selling; one mile. Sylvane, 105 pounds, (Collinetti,) $5.30, $3.40, and $2.20, won; Sunny Hill, 110, (Fleming,) $6 and $4, second; Patrona, 110, (J. McTaggart,) $3, third. Time—1:41 1-5. Handful, Garbage, Galley Head, Search Light III., Silk Bird, Tom Brooks, and Tom also ran.

SIXTH RACE.—For two-year-olds; claiming; six furlongs. The Wit, 115 pounds, (Rice,) $3.70, $2.90, and $2.10, won; Checrinite, 108, (Wilds,) $7.30 and $2.90, second; Lady Ivan, 107, (Collinetti,) $2.30, third. Time—1:14 3-5. Hush, Boher Na Breena, Marcelle M., and Pirate McGee also ran.

SEVENTH RACE.—For three-year-olds and upward; selling; mile and a half. Thrift, 116 pounds, (Nickinus,) $8.30, $4.80, and out, won; Little Cottage, 107, (Sande,) $7.20 and out, second; Puts and Calls, 103, (Wilds,) out, third. Time—2:34 2-5. Golden Glow also ran.

Weather clear; track fast.

LAUREL ENTRIES.

FIRST RACE.—For two-year-olds; six furlongs. Flying Welshman, 110 pounds; †Rockaree, 107; Lime Rock Lass, 110; †Smart Guy, 110; Germa, 110; Runnyven, 107; Rose of Rosa, 104; Peremptre, 107; †Wehew, 107; Cuba, 104; †Oceanna, 107. †B. L. Smith entry. ‡Hall Parr entry.

SECOND RACE.—For fillies and maidens; three-year-olds and upward; selling; mile and a sixteenth. *Joan of Arc, 104 pounds; Adione, 99; Queen Blande, 107; *Jeanette, 102; Snow Queen, 102; Kerle Canal, 112; †Helen, 107; Lady Ivan, 107. †Polk entry.

THIRD RACE.—For three-year-olds and upward; claiming; one mile. Wisest Fool, 100 pounds; Hank O'Day, 112; *Dairyman, 104; Knot, 104; Valspar, 112; The Desert, 107.

FOURTH RACE.—The Nationals; for two-year-olds; six furlongs On Watch, 114 pounds; *King Terush, 114; ‡Wildair, 117; †Constancy, 124; Blazes, 127; Carmandale, 123; †His Choice, 116; ‡John P. Grier, 114. †Commander J. K. L. Ross entry. ‡H. F. Whitney entry.

FIFTH RACE.—Handicap; for three-year-olds; mile. Ballet Dancer II., 98 pounds; Lord Brighton, 126; Can-ourfieux, 101; †Thunderclap, 126; Duchess Lace, 100; Sweepmont, 106. †S. C. Hildreth entry.

SIXTH RACE.—For three-year-olds and upward; claiming; six furlongs. *Louise V., 110 pounds; *Rey El Pleasanton, 110; Mother in Law, 107; Canso, 115; Sedan, 120; *Celto, 107.

SEVENTH RACE.—Claiming; handicap; for three-year-olds and upward; mile and a quarter. *Arbitrator, 93 pounds; Fairy Prince, 102; *Burbonist, 100; *La Dinosaure, 108; *Fountain Pen, 103; Water War, 108. *Apprentice allowance claimed.

LATONIA ENTRIES.

FIRST RACE.—Claiming, purse $1,200, for three-year-olds and upward; six furlongs. Ida Mae, 109 pounds; Amelita, 104; *Fee de Chance, 107; *John, Jr., 107; *Sandy Lad, 107; Thistle Green, 109; Manokin, 112; Donald McGuerk, 112; Mungenge, 112; Green Gold, 112; Squeezer, 113; *Blaise, 113. Also eligible: *Hasty Cora, 104; Bringhurst, 112; Chokio, 112; *Vision, 100; Gallant Lad, 112; Noe, 115.

SECOND RACE.—Purse $1,800, for two-year-olds, maidens; six furlongs. Little Niece, 110 pounds; Keep, 110; Iris, 110; Golden Dawn, 110; Nelsah, 110; Namie O, 110; Clandestine, 110; Nordeck, 113; East Indian, 113; Sweep, Jr., 113; Prince Pal, 113; Grand Slam, 113. Also eligible: Our Birthday, 113; Mamie Kelly, 110; Airdrie, 113; Warlike, 113; Melvin, 113; Watersmeet, 110.

THIRD RACE.—Claiming, purse $1,200, for two-year-olds, colts and geldings; six furlongs. *Doctor Hickman, 107 pounds; *Moga, 107; *Horace Lorch, 107; *Black Prince, 110; Cortlandt, 112; Meteni, 112; Bobby Allen, 112; Sterling, 112; Booneville, 112; Burgoyne, 112; Director James, 112; St. Germain, 112. Also eligible: Fidler, 112; Marvin May, 112; *Black Watch II., 107.

FOURTH RACE.—Purse $1,800, for three-year-olds and upward; one mile and three-sixteenths. Constantine, 101 pounds; Under Fire, 107; Sway, 107; Pastoureau, 107; Manager Waite, 110.

FIFTH RACE.—Purse $2,800, Sinton Hotel Handicap, for three-year-olds and upward; one mile and an eighth. Omend, 106 pounds; War Spirit, 107; Midge F., 106; Sungold, 106; Linden, 110; Regale, 111; John G., 115.

SIXTH RACE.—Claiming, $1,200, for three-year-olds and upward; one mile and a sixteenth. *William, 98 pounds; Leap Cochran, 104; *Thrills, 104; *Parr, 107; *Whippoorwill, 107; *Mose, 107; Elizabeth H., 109; Gordon Russell, 112; Darnley, 112; Batchlor, 112; Jack Straw, 112; Adelante, 112. Also eligible: *Prince Igor, 107; Maud Baron, 108; Parrish, 112; Bucknell, 112; *Bac, 107; Turco, 112.

SEVENTH RACE.—Claiming, purse $1,800, for three-year-olds and upward; one mile and a quarter. Paris Maid, 102 pounds; *Mildred Polly, 102; *Bulldose, 104; *Jim Heffering, 104; *El Rey, 104; *Brynilmar, 104; Rookery, 106; Lottery, 109; *Chick Barkley, 109; *Walter H. Pearce, 109; *Red Star, 109.

*Apprentice allowance claimed.

JAMAICA ENTRIES.

FIRST RACE, for two-year-olds, claiming; five and a half furlongs. Annette Teller, 111 pounds; Betanda, 107; Heavy Weapon, 110; Shoot On, 113; *Incinerator, 106; Lonely, 109; Hackamore, 108; Sister Helene, 109; *Edith K., 106; Indiscretion, 107; *Sugar Mint, 101; *Foreclosure, 98; Betty J., 115.

SECOND RACE, for three-year-olds, selling; one mile and seventy yards. Beauty Sleep, 112 pounds; Hoholua, 115; Malice, 107; Stepson, 115; *Huey Travis, 105; Senator Crow, 115; Dahinda, 112; Courting Colors, 115; War Note, 115; Pollux, 115; Assumption, 110; *Nanette Flask, 102.

THIRD RACE, for three-year-olds and upward, selling; one mile and seventy yards. Bottle Bluff, 104 pounds; *Whimsy, 105; P. G. King, 104; *Jex, 90; Tenons Bon, 116; *Tetley, 108; Bonita, Eastwood, 101; Derby Whack, 114; Tailor Maid, 107; *Sundial II., 103; *Koh-I-Noor, 106.

FOURTH RACE, the Montague Handicap, for three-year-olds, $2,000 added; six furlongs. Zeog, 108 pounds; Tickfish, 103; Hannibal, 127; Pen Rose, 102.

FIFTH RACE, for three-year-olds and upward, selling; one mile and a sixteenth. Inquisto, 104 pounds; Grundy, 121; *Lady Ward, 104; Paddy Dean, 111; Mickeryno, 106; Progressive, 111; *Bar One, 114; Starter, 104; Ground Swell, 98; *Belle Roberts, 105.

SIXTH RACE, for two-year-old maiden fillies, selling; five and a half furlongs. Belgian Queen, 113 pounds; Bridge Player, 101; Back Home, 103; Lady Wood, 107; Larghetto, 104; Locust Leaves, 109; Ricochet, 109; Feather, 101; May Roberts, 102; *Sugar Mint, 103; *Florsain, 104; Marian Adams, 107.

*Apprentice allowance claimed.

LATONIA SPRINT GOES TO LION D'OR

P. A. Clark's Racer Returns to Form and Takes Bellevue Handicap from Good Field.

LATONIA, Ky., Oct. 7.—P. A. Clark's Lion d'Or showed a flash of his best form here today and captured the Bellevue Handicap, at six furlongs, from a field of good sprinters. Lion d'Or had the worst of racing luck, and won only because he was much the best in the contest. His margin of victory was only a head, but he had to make up for difficulties experienced with the start to overtake T. M. Botts's Top Coat. Miller took the place from Lady Rachel.

Lion d'Or got away very badly in a start that was bad all around. He was caught practically flat footed when the barrier went up, and was the last to get under way. Top Coat was away better than the others, and at once assumed the lead, although always closely pursued by Lady Rachel and Brig o' War. Jockey Lyke had to rush up with Lion d'Or and use much of the colt's speed catching the leaders. But entering the stretch he was second and within hailing distance, and when further urged the son of Heno made a final effort, which brought him to the front to win by a head. Nopperhan was another that suffered from the bad start, but was badly ridden through the early part of the race and lost whatever chance was left.

The summaries:

FIRST RACE.—For three-year-olds and upward; claiming; purse $1,200; six furlongs. Money, 110 pounds, (Williams,) straight $72.70, place $18.10, show $6.60, first; A. M. Adde, 115, (Willis,) place $5.90, show $3.80, second; Bon Tromp, 115, (Glass,) (Field,) show $6.20, third. Time—1:13 3-5. Sirocco, Lancelot, Irwin Irwin, Yada Belle, Dallas Knob, Remus, Joe Stark, Purdy, and Fortlight also ran.

SECOND RACE.—For two-year-old, maiden fillies; purse $1,200; five and a half furlongs. Spectacular Girl, 113 pounds, (Pool,) straight $34.60, place $14.80, show $6.80, first; Hidden Talent, 107, (Robinson,) place $3.20, show $3.20, second; Zinthon, 107, (Murray,) show $7.60, third. Time—1:09 1-5. Little Steps, Comerville, Avis Doyle, Valentine Lady, May Craig, Herself, Peggy C., Neenah, and Thrifty Three also ran.

THIRD RACE.—The Bellevue, for three-year-olds and upward; purse $1,700; six furlongs. Lion d'or, 100 pounds, (Lyke,) straight $3.50, place $2.60, show $2.50, first; Top Coat, 104, (Robinson,) place $2.60, show $2.50, second; Lady Rachel, 97, (Boyle,) show $3.60, third. Time—1:12 1-5. Sans Fear 26, Hoenir, Nopperhan, Tim McGee, and Brig o' War also ran.

FOURTH RACE.—For three-year-olds; claiming; purse $1,500; one mile and a sixteenth. Water Willow, 99 pounds, (Ridsnour,) straight $20, place $6.50, show $4.80, first; Lathalie, 107, (Burke,) place $71.40, show $25.40, second; Brimful, 104, (Boyle,) show $4.40, third. Time—1:47 3-5. Counterbalance, Candle Light, Discord, Tom Brooks, Goldstone, Mandarin's Coat, Cosmos, Bells of Elizabethtown, and Jap also ran.

FIFTH RACE.—For three-year-olds and upward; handicap; purse $2,600; six furlongs. American Ace, 116 pounds, (Glass,) straight $7.60, place $4.90, show $3.80, first; Jack Hare, Jr., 128, (Murray,) place $6, show $5.20, second; War Cloud, 114, (Robinson,) show $4.50, third. Time—1:12 1-5. Brome, Basil, I Win, Sewell Combs, High Cost, Diversion also ran.

SIXTH RACE.—For four-year-olds and upward; claiming; purse $1,400; one mile and a sixteenth. Bullion, 112 pounds, (Kederis,) straight $6.40, place $5, show $3.50, first; Kewpie O'Neil, 112, (Lunsford,) place $3.50, show $2.80, second; Arravan, 113, (Willis,) show $3.70, third. Time—1:48 3-5. Crystal Day, Dick Williams, H. C. Basch, Eshorter, and Lotterer also ran.

SEVENTH RACE.—For four-year-olds and upward; claiming; one mile and a sixteenth. Brownie Dowdy, 107 pounds, (Murray,) straight $10.50, place $5.70, show $4.80, first; Upper Circuit, 107, (Gohl,) second; place $6.50, show $5.80, second; Clara Martin, 104, (Boyle,) show $4, third. Time 1:48 1-5. Bolaflo, Chick Barkley, Athens, and Pleasureville also ran.

MANY ENTRIES FOR REGATTA

New York Rowing Association Arranges Columbus Day Program.

The stewards of the New York Rowing Association met last evening in the trophy room of the New York Athletic Club to complete the arrangements for the Columbus Day Regatta, which will be held on the Harlem River Speedway Course on the afternoon of Oct. 12. Entries were officially accepted, drawings made, and the order of events decided upon.

Among the clubs represented were the Metropolitan, Lone Star, Nonpareil, First Bohemian, Nassau, Brooklyn, Hudson, Active, Woodcliff, and Viking. It was voted that a special launch be assigned to the press for the coming regatta.

Following are the entries accepted at last night's meeting:

Junior Quadruple Sculls—Nassau Boat Club, (bow, C. K. Trafton; 2, F. E. Meinholtz; 3, J. H. Hillegerst; stroke, E. Schweitzer; substitutes, V. E. Bernholz and O. D. Thees, jr.;) Metropolitan Rowing Club, (bow, H. N. Herber; 2, J. A. Herber; 3, C. A. Zoeller; stroke, A. B. Fleming; substitutes, A. J. Stewart and E. A. Black.)

Junior Four-Oared Gigs—Lone Star Boat Club, (bow, Harry Rosenthal; 2, Samuel Siegel; 3, David M. Malnin; stroke, Henry Frolich; coxswain, J. Lilienthal; substitute, S. G. Sterne;) Viking Rowing Club, (bow, O. Umann; 2, Th. Ciechowski; 3, John Hath; stroke, R. Krahn; coxswain, F. Becker.)

Intermediate Four-Oared Gig—Long Star Boat Club, (bow, Harry Rosenthal; 2, Samuel Siegel; 3, David M. Malnin; stroke, Henry Frolich; coxswain, J. Lilienthal; substitute, S. G. Sterne;) First Bohemian Boat Club, (bow, V. Bsiajka; 2, F. Tomant; 3, F. Snirc; stroke, J. Arnold; substitutes, E. Kalina; substitutes, A. Kubelka, A. Rabac, and F. Kreisel;) Nonpareil Rowing Club, (bow H. Steinkamp; 2, J. Kurnan; 3, E. F. Dea; stroke, E. Livingston; coxswain, J. H. Conlin; substitutes, C. Steinkamp and W. Donovan.)

Senior Four-Oared Gig—Union Boat Club, (bow, H. Hekker; 2, J. Harth; 3, G. Harth; stroke, F. Brodil; coxswain, J. Calleton, substitutes, W. Fab, W. Myers, and F. Jackson;) Viking Rowing Club, (J. M. Weliver; 2, M. Minche; 3, R. Grassmann; stroke, William Berger; coxswain, F. Becker.)

Intermediate Four-Oared Gig—Nonpareil Rowing Club (Individuals not named.)

Junior Single Shell—Albert Schweitzer, Nassau B. C.; William C. Bernauer, Havenswood B. C.; E. F. Mittnight, Brooklyn Rowing Club; W. P. Brodigan, Metropolitan Rowing Club; F. J. Harver, Lakeside B. C.; F. Francis, Union B. C.; L. Godsell, Union B. C.

Intermediate Single Shell—William J. Morris, Metropolitan R. C.; Frank Sobotha, First Bohemian B. C.

Senior Single Shell.—Stanford Wells, Metropolitan R. C.; Louis Zoha, First Bohemian B. C.; J. Shea, Nonpareil R. C.

Junior Double Gig.—Metropolitan R. C., (bow, A. J. Stewart; stroke, E. A. Black; substitutes, W. B. Brodigan and William Schwenk. Woodcliff B. C., (bow, John Brickner; stroke, George D. Ford.) Union B. C., (bow, W. Falb; stroke, N. Harth; substitutes, B. Finnegan and W. Ritchie.) Nonpareil R. C., (bow, F. S. Tracy; stroke, L. Rachmiel.) Viking R. C., (bow, William Berger; stroke, R. Grossman.)

Association Single Shell.—David Andrea, Active B. C.; Albert Kalbec, First Bohemian B. C.

ADVERTISEMENT.

BITE

With False Teeth? SURE Dr. Wernet's Powder

Keeps them firm. Prevents sore gums. White. Flavored. Antiseptic.

If your dental plate is loose or drops, to get instant relief use Dr. Wernet's Powder regularly. You can eat, laugh, talk with ease. Guaranteed by Wernet Dental Mfg. Co., 116 Beekman St., N. Y. 25c, 50c, & $1.00 At Drug and Department Stores. Refuse imitations. This is the original powder.

PENN. MISSES CAPT. BELL.

Football Leader's Temporary Absence Slows Up 'Varsity Practice.

Special to The New York Times.

PHILADELPHIA, Oct. 7.—Coach Folwell of the University of Pennsylvania football detail dressed himself in gridiron togs early yesterday afternoon and, after waiting some little time with other members of the coaching staff, rushed to the candidates' room and asked if the men were going to take part in the practice or not. The enthusiasm which the coach imparted to his words inspired every man to step into the work in a hurry, and the muscle-bruised bunch did not have an easy afternoon of it. The making of much-needed interference occupied the greater part of the time, each back-field man taking a turn both at spilling tacklers and carrying the leather. It was a successful session.

Captain Burt Bell, the popular pivot man, although somewhat bruised as a result of the contest on Saturday, was in the signal drill with his 'Varsity. He also spent some time booting the ball from the field. Folwell and all the other coaches know that they cannot afford to have Bell out of any of the games, for his presence means 50 per cent. of the strength in the offensive. Dieter and Thomas, a pair of valuable linemen, had a collision yesterday which caused them to retire from the scrimmage.

While scrimmaging, the 'Varsity backfield, an up of Rex Wray, Light, Derp and Bronner, was led by the first mentioned. The team, however, was subject to changes. As the line started, the Miller boys, Dieter, Little, Thomas, Lud Wray, and Maynard were on the chalk. Folwell in the course of time put his second string backs behind the varsity line. The scrubs held their opponents well. Without Bell in the scrimmaging the afternoon's work was comparatively listless, though hard enough in its way.

All the men will undoubtedly be in shape for the game Saturday against Delaware College.

SYRACUSE GETTING READY.

Team Is Practically Picked for Saturday's Game at West Point.

Special to The New York Times

SYRACUSE, N. Y., Oct. 7.—Only three days remain before the Syracuse squad leaves here, twenty-five strong, for West Point, to tackle the Army in the first important game of the 1919 season. The team was practically pic

The New York Times

"All the News That's Fit to Print."

PUBLISHED EVERY DAY IN THE YEAR BY THE NEW YORK TIMES COMPANY.
ADOLPH S. OCHS, Publisher and President.
B. C. Franck, Secretary.

NEW YORK, WEDNESDAY, OCT. 8, 1919.

OFFICES: [Telephone Bryant 1000.]
Times Building.....Times Square
Times Annex...43d St., west of Broadway
Downtown.....7 Beekman Street
Wall Street.....8 Rector Street
Harlem...2,100 Seventh Av., near 125th St.

Brooklyn.....2,9?3 Third Avenue
Washington Heights.....3,520 Broadway
Brooklyn.....401 Fulton Street
Staten Island...65 Stuyv. Pl., New Brighton
Queens...317 Fulton Street, Jamaica, L. I.
Hoboken.....200 Morris Avenue
Hoboken.....61 Second Street
Jersey City.....89 Montgomery Street
Newark.....810 Broad Street
Paterson.....13 Park Avenue
WASHINGTON.....Riggs Building
CHICAGO.....1302-1304 Tribune Building
ST. LOUIS.....613 Globe-Democrat Building
DETROIT.....401 Ford Building
SAN FRANCISCO.....742 Market Street
SEATTLE.....1302 L. C. Smith Building
LONDON.....Salisbury Square, E. C.
PARIS.....Au Matin, 6 Boulevard Poissonniere

SUBSCRIPTION RATES.

TWO CENTS in Metropolitan District, (50 miles radius.) Three Cents within 300 miles. Four Cents elsewhere. Sunday, Five Cents City; Seven Cents elsewhere.

East of Mississippi River:	One Year.	Six Months.	One Month.
By Mail, Postpaid.			
DAILY & SUNDAY	$11.00	$6.00	$1.00
One week, 20c.			
DAILY only	9.00	4.50	.85
One week, 20c.			
SUNDAY only	3.00	1.75	.20
SUNDAY only, Canada	4.00	2.25	.35

To all points west of the Mississippi River and $1 per year for daily or daily and Sunday editions, and 50 cents per year for complete Sunday edition.

FOREIGN RATES.

DAILY & SUNDAY	$26.00	$13.30	$2.40
DAILY only	17.40	8.90	1.45
SUNDAY only	8.75	4.15	.80

Sunday Picture Section, $1.75; Magazine, $1.25.
THE ANNALIST, (Mondays,) per year, $4; Canada, $4.50; other countries, $5.
Binder for 26 issues, (one vol.,) $1.25.
TIMES BOOK REVIEW, (Weekly,) per year, $1; Canada, $1.50; other countries, $2.
TIMES MID-WEEK PICTORIAL, (Thursdays,) 1 year $5; Canada, $6; other countries $6.50. Binder for 52 issues, $1.25.
THE NEW YORK TIMES CURRENT HISTORY, Illustrated Monthly Magazine, one year, $3, (foreign, $4.) Per Copy, 25c.
Entered as second-class mail matter.
THE NEW YORK TIMES INDEX. Quarterly—Full Cloth, per copy, $2; per year, $8.
THE NEW YORK TIMES WAR LIBRARY—10 volumes in the set—Illustrated—Cloth, $70; three-quarter leather, $90; full leather, $120—encyclopedic history European War.

The Associated Press is exclusively entitled to the use for republication of all news dispatches credited to it or not otherwise credited in this paper, and also the local news of spontaneous origin published herein.
All rights of republication of all other matter herein are also reserved.

COAL STRIKE PROSPECTS.

Negotiations will be resumed tomorrow respecting the demand of 400,000 bituminous coal miners that their eleven demands shall be granted under pain of a strike on Nov. 1. Negotiations is hardly the right word regarding the consideration of an ultimatum presented by representatives who declare that their instructions give them no discretion to bind a bargain. It is not known just why Mr. LEWIS, President of the United Mine Workers, is not present at the President's industrial conference, in which he was to have a seat. Pressure of more important business may be the reason, but the public can hardly receive sympathetically the declaration of the miners that the strike is something between themselves and their employers, and that the Government has nothing to do with the trade dispute.

The Government arranged the trade agreement against which the miners are threatening to strike, although it was to run until March 31, 1920, unless the war ended sooner. Under that agreement the miners received an increase of 50 per cent., and the price of coal was fixed by Government at an advance which the operators accepted. The Government is not only formally a third party to the agreement which the miners are seeking to set aside, it also is informally a trustee for the consumers of coal, the price of which is more important in the total than the wages of the miners. It is not to be supposed that the wages of the miners can now be advanced 60 per cent. and their hours reduced to thirty a week without disturbing the price of coal, and of everything made or moved by coal, to say nothing of the effect on the cost of living of an increase in the price of a commodity of such universal use. The operators say that the price of coal to consumers would be doubled by raising the wages of a $5 man to $8.

The psychology of the strike is as interesting as that of the steel strike. The testimony before the Senate Committee left no doubt that the object of the steel strike was to dominate the industry in the interest of public or soviet operation. The miners now threatening strike formally resolved that a movement should be started for the nationalization of the mines and that a new labor party should be organized. "We have nothing to lose "politically and everything to gain by "abandoning the political policy of "the labor movement as expressed "by the American Federation of "Labor." The miners also resolved to co-operate with the railway brotherhoods whose nationalization policy has reached the stage of a proposal for legislation. But the miners balked at refusing to load coal for nonunion steel mills. They wanted to refuse, but they remembered that they were appellants against an award of damages in the sum of $600,000 by them in a suit against them under the Sherman law, and they satisfied themselves with an expression of solidarity of sentiment with the steel strikers.

There are more than sentimental points of contact with foreign labor movements toward similar ends. SNOWDEN told the British miners that coal was more valuable than gold, for it was the most available medium of exchange internationally during the present shortage of goods and accumulation of the world's free gold in the United States. As it happens, we could have free coal as well as free gold, but the miners are proposing to restrict both the domestic and the export supply. Their argument is that our previous maximum under the eight-hour day is enough to produce, and that it can be produced with a thirty-hour week because the soldier miners are returning to work, and because the miners have not been accustomed to work more than 226 days in a year. There is a foreign demand for scores of millions of tons of coal, and there would be profit as well as humanity in supplying it.

The cable brought the news yesterday that the Premier of Spain informed the miners who demanded a seven-hour day that a royal decree establishing those hours may be expected. All the world—or at least some in all parts of the world—are possessed of the idea that the remedy for unsatisfied wants is less work and more pay. In all lands there is a minority preaching the doctrine that more work and less extravagance will so alter the relations of supply and demand that a sufficient supply of consumable goods will be brought within the reach of the necessitous.

THE IMPERATIVE NEED OF A BUDGET.

There is no question before the American people of greater importance than the adoption of a budget system for the Federal Government. It is idle to talk of economy in appropriations so long as an executive budget plan, like that urged by President TAFT during his term of office, is evaded. Economy of the most rigid kind is going to be an issue in the United States for many years to come, until the taxpayers are relieved from the burden of the cost of the war. Ten years, twenty years, a generation, who knows how long it will be? The people will have no patience with any party that stands in the way of this necessary reform. In the course of his remarks to the House Appropriations Committee on Saturday Secretary GLASS said:

> The processes employed in framing and passing public buildings and river and harbor bills lead to a great waste of the money of the people. The continuance of the United States Government's activities where they are not needed, whether these activities be army posts, or sub-treasuries, or hospitals, would have scant consideration in a real business budget submitted by a Finance Minister, duly empowered by law, and managed through Congress by a single committee under rules of limitation imposed by the Congress on itself.

Secretary GLASS warns the country that there will be a deficit of $1,000,000,000 in the current fiscal year, and therefore, if Congress authorizes unnecessary drafts upon the Treasury, demands of any magnitude, there will have to be another Liberty Loan. With a budget system in operation Congress would not venture to add to the appropriations total asked for by the President, after consulting the departments, a billion or two of dollars for any purpose not approved by the sober judgment of the people. There would be much less "logrolling" and probably no "raids" upon the Treasury for political reasons. If the present Congress is in earnest about adopting a budget system, no obstacles will be put in the way of the passage of the Good bill, now in committee, with any amendments necessary to perfect it. The subject has been discussed so much that there will not be an excuse for time-killing debate. The budget cannot become a factor in the national economy too soon.

THE TRANSCONTINENTAL AIR RACES.

The transcontinent and return army competition, both ways between New York and San Francisco, which will be started today, promises great achievements in flying and such a test of various types of airplanes as was never made before. It is expected that fifty-three machines will take the air at Hazelhurst Field, Mineola, and thirty at San Francisco, and for the next three or four weeks there will be a spectacle like a migration of fabulous winged creatures from east to west and west to east for the people of the interior who have not yet been made familiar with the science of aviation. Speaking for the Army Air Service, Lieut. Col. H. M. HICKAM said a day or two ago:

> The principle on which we are working is that, as a result of the war, the Air Service has now centred in it most of the material, experience, and personnel in aeronautics, and we feel that the people of the United States are entitled, as a salvage from their investment in the Air Service, to all the benefits of our knowledge and experience that can be turned to commercial advantage. Naturally, one of the most important things in developing commercial aviation is to have a well-recognized and well-organized transcontinental route from New York to San Francisco.

As Congress made an appropriation of nearly $1,000,000,000 for aviation during the war, most of which was spent, the people are entitled to a substantial "salvage." It should take the form of conversion of war planes to commercial uses, and the Army Air Service should lead the way in the development of aviation by showing what can be done with the different types of machines owned by the Government. In this competition, which has a double purpose, to stimulate interest in aeronautics and to save the Army Air Service from neglect, only planes with a minimum speed of 100 miles an hour are to start. Originally—that is say, in June—Major Gen. CHARLES T. MENOHER, commanding the Air Service, planned a one-stop flight across the continent by an American-Martin bomber, but that idea was soon abandoned. Commercial aviation would not have been benefited by the performance, and it would have been soon forgotten. The Air Derby, as the new contest has been called, would call not only for speed but for trustworthiness of motor and fabric; both will be essential in commercial aviation. Prizes will be given to the first aviator to cross the continent, irrespective of stops and actual flying time; for the three best flights between "control" or stopping stations, of which there will be twenty-one, for each type of machine; and for the fastest flying time, based on handicaps to be given to each class of machine.

The control or stopping stations, selected with the concurrence of municipalities which provide landing fields, include Binghamton, Rochester, Buffalo, Cleveland, Chicago, Rock Island, Des Moines, Omaha, St. Paul, North Platte, Cheyenne, Green River, (Wyo.,) Salt Lake City, Reno, and San Francisco. All pilots but those flying in an air line for the premier prize must stop at each of the twenty-one stations. People will flock to the selected towns from each point of the compass, and it may be safely predicted that the competition will attract more sky-gazers than ever watched for racing airplanes before.

This contest will apparently be between officers only, and among the entrants from abroad are Brig. Gen. L. E. O. CHARLTON, British air attaché at Washington, and Cadet A. J. NASSANIER of the French service. Among the American competitors are Colonels, Lieutenant Colonels, Majors, Captains, and Lieutenants. While a Martin bomber is said to be the only wholly American plane to be entered, there is compensation in the fact that most of the foreign planes will be driven by Liberty motors.

A BRITISH VICTORY.

It was evident all through the strike called so peremptorily by the leaders of the British National Railwaymen's Union that they were more than doubtful of their position, afraid of the public, eager for a peaceful settlement, in spite of all their threats. It was also evident that the other members of the Triple Alliance had no stomach for a sympathetic strike. The public was weary of the continuous exactions of the trade unions. The majority of the members of those unions seem to have been weary of the rashness of some of their leaders. So, finally, the men got by negotiation with the Government no more and no less than they might have got without a strike.

As that sound and sensible labor leader, Mr. GEORGE N. BARNES, M. P., says: "The fact has been demon-"strated that public opinion is the "great force which ultimately settles "everything." While the public was the chief sufferer, it can hardly regret the strike, so great was the co-operative spirit which it brought out in all classes of the community; and, however weak Mr. LLOYD GEORGE's Government may have sometimes shown itself, as is the manner of politicians, in yielding to the demands of labor organizations and forgetting the interests of the general public, its forethought, the energy which it displayed in dealing with the emergency, must give general satisfaction to the British people. The food supply of London and the other cities was adequately insured. A surprisingly sufficient motor transport service was organized. The war has made of millions of men who were nothing but clerks, merchants, lawyers, professors, accountants, and what not, clever artisans and mechanics, capable of doing a multitude of things with their hands, resourceful, equal to any emergency.

The internal combustion engine and the old soldier, sailor, motor-truck driver, ambulance driver, and so on, have probably settled the future of railway strikes in Great Britain. What with the Government and the wealth of experts, who before the war were not experts but men mostly helpless of their hands, save in sport, Great Britain is able to move both goods and passengers at a pinch. She is a different, a more independent, a more energetic country. Probably the hotheads among the Railway Union chiefs have learned their lesson, and are mighty glad that the strike didn't go on.

HUNGARY AND THE FUTURE.

The picture of conditions in Budapest as seen by M. SAUERWEIN of the Matin and reported in a dispatch to yesterday's TIMES is enough to move any one to a certain sympathy for the Magyars. In the country districts things are better; but the capital has suffered from the Rumanian occupation, and apparently still more from the experiment of Bolshevism to which Count KAROLYI delivered his country. The only money in circulation is worthless; no one has work; pumpkins and watermelons are the food staples.

In the factories that were socialized the output was cut in two in three months and running expenses were trebled. An estate which had been run profitably by five employés of its owner soon went bankrupt when it had to support 110 high-salaried Bolshevist functionaries. So long as deficits could be made good by further confiscations the Communists were able to keep going, but when there was nothing left to confiscate their last resource was the printing of more money—a procedure which will not work forever. Hungary is now far worse off than Germany or Bulgaria—even than Austria, which is in a sufficiently bad way. Sympathy for such a plight is natural, and the general opinion that the Rumanian troops went too far in their requisition of movable goods has created something of a reaction in public sentiment.

Unfortunately, certain Magyar propagandists who seem to learn nothing are trying to play upon this change in sentiment in the interest of the perpetuation of the boundaries of their "unitary and millenary" kingdom. The idea that something less than ten million Magyars should rule, by a sort of divine right, something more than ten million Serbs, Croats, Slovaks, and Rumanians dies hard in the Magyar bosom. There is little likelihood that the Allies will reverse their promises to Rumania, Jugoslavia, and the Czechoslovak republic, but some of the Magyars are doing what they can, playing upon the argument that the old Hungarian kingdom was a natural economic unit and that the new Hungary, reduced to its ethnographic frontiers, cannot live without the territory inhabited by the lately subject races.

Nobody wants to ruin the Magyar race; Hungary should have a certain allotment of minerals—though it is to be feared that a moderate portion will not suit her leaders—from the mining territory she has lost, and ought to be allowed to make such economic arrangements with her neighbors that she may have a chance to start again. But no one outside of Hungary is likely to hold that you cannot trade with a man unless you have sovereignty over him. Commerce with free neighbors is one thing, continuation of Magyar rule over unwilling peoples another.

It was because the Allies showed that they would not break their promises that KAROLYI let in the Bolsheviki. Those who pity the present condition of the Magyars should remember that the Magyars alone are to blame for it, and that they are in this plight because they preferred to try Bolshevism for themselves and to try to open the door into western Europe to the Bolsheviki rather than give up the territory whose peoples wanted to be free. It is hard to be generous to a nation which preferred to cut its own throat rather than submit to the only peace that is just.

HENRY MILLS ALDEN.

Nothing places HENRY MILLS ALDEN so definitely within the Augustan age of the American magazine as the fact that he remained unknown to the great mass of his readers. He had in full measure the loyalty to hold a great institution above his own personality, the wisdom to realize that there are forces which work more powerfully in human life because they work unconsciously. During the many decades in which he held Harper's Magazine in the forefront of our periodicals his name was unknown and his personality undreamed of beyond the circle of his contributors. WILLIAM DEAN HOWELLS wrote The Editor's Study and GEORGE WILLIAM CURTIS wrote The Editor's Easy Chair, and in the view of the magazine public one or the other of them, or both, edited the whole.

The true genius of the magazine meantime sat in a corner of the editorial floor of Harper & Brothers. His battered black walnut desk was covered with the day's manuscripts, of which he insisted on being the first reader, and at his side was a pine bin of accepted articles and stories—some of which had waited a quarter of a century unpublished. The trains on the South Ferry elevated road crashed by outside the window, not ten yards from his head. Yet the anxious contributor found him always with a fatherly smile beneath his grizzled beard, a wise twinkle in his gray eyes, and a fund of wisdom of the literary shop which was so softly spoken as to be often lost in the thunder of a passing train. It was his delight and his pride to discover new talent. To retain an already popular author he knew to be largely a problem of finance, and he had a wholesome fear of the time when a familiar name, instead of attracting the public, repels it. But youth and the note of fresh inspiration are perennial, like the Spring, and perennially delightful. Having held his chair since 1869, the great personalities of the Victorian time both in England and in America were familiar to him. But the writers nearest his heart were those whom he had discovered—GEORGE DU MAURIER, MARY E. WILKINS, OWEN WISTER, and a host of others.

It was not until 1890 that he emerged from his chosen obscurity, and even then he scarcely escaped a sense of trepidation, as if the act were somehow disloyal to his life-work as editor. "God in His World" was the expression of a religious instinct as wholesome as it was vigorous, and it achieved instant popularity. "A Study of Death," which followed in 1895, is perhaps the profoundest essay in mysticism ever written by an American. In its fundamental conception of life as the expression of a vital force it had much in common with the philosophy of BERGSON; but in the intentional involution of its thought, heightening sometimes to philosophic jest and often to a seeming paradox, it was a thing quite by itself. Its prevailing mood was scarcely in key with its time. Though highly and justly praised by the discerning, it made little permanent impression. But it is quite within the bounds of possibility that it will some day be recognized as a work of profound originality and significance.

To complete a half century of editorial service is given to few men. Vast change in the public mood is inevitable, and the changes of recent decades have not all been for the better. Yet, to a degree truly amazing, ALDEN maintained to the last his belief in the beauty and essential nobility of life, his interest in all that is indigenous and fresh. Few men are ever as young, as vigorous in impulse, and as unclouded in spirit as he was at 82.

THE OHIO DRY REFERENDUM.

With only one dissenting voice, the Ohio Supreme Court has affirmed the decision of lower courts of that State, dismissing a petition which sought to compel the Secretary of State to refuse petitions asking for a referendum on the ratification of the Federal prohibition amendment by the Legislature and seeking to forbid him from giving that referendum a place on the election ballots next November.

Some interesting questions in regard to the ratification of constitutional amendments are thus raised in Ohio. The Supreme Court of the United States will have to decide them. In Massachusetts the anti-suffragists are seeking from the State Supreme Court a decision that the woman suffrage amendment must go before the people under the referendum clause of the State Constitution.

It would seem that the method for ratification of constitutional amendments laid down by the Constitution estops reference to a referendum. Yet in Ohio the Supreme Court has maintained, as the Massachusetts petitioners say, that "the legislative power of "the State is now vested not only in "the General Assembly, but also in "the people by referendum, and that "a law disapproved by the referen-"dum is not a law." The Constitution does not say or affect to decide in what vehicle the legislative power of the several States lies. It is conceivable that a State might put its legislative power into a commission of one man or a hundred men or of the whole electorate. And so on. Still, since the Constitution affirms that an amendment shall be valid "when ratified by "the Legislatures of three-fourths of "the several States," it is a little difficult for the darkened "lay mind" to see exactly how the referendum applies technically. The question of principle is another thing.

TOPICS OF THE TIMES.

Plotters Behind the Plots.

Two facts, or perhaps it is safer to say two natural conclusions from available knowledge, give a high degree of plausibility to the charge made by several responsible officials in the State of Arkansas that the I. W. W. have been inciting the negroes there to rise in armed revolt and massacre their white neighbors.

The first of these facts or conclusions is that no other group of people living in this country would do such a thing, and the other is that the record of the I. W. W. shows that among its members are men quite capable of it.

That, of course, is not evidence of the sort that would lead to conviction in court, or that even would justify arrests. There is more than a chance, however, that the investigation which the Attorney General and the Postmaster General have been asked to make, and which presumably they will undertake at once, will reveal just who have been working on the ignorance and the animosities of the negroes and deluding them into the belief that such wrongs as they have and such ambitions as they nourish can be attained by a "revolution."

None knows better than the I. W. W. leaders the utter hopelessnes of accomplishing in that way more than a few murders, at frightful ultimate cost to the negroes themselves, but such considerations would not cause either hesitation or compunction in minds aiming to bring about any and every disturbance of the social peace that can be devised. So the promoters of the abhorrent enterprise have been spending not a little money in organizing and arming the victims of their plot, and they have secured, by means easily imaginable, the support of certain papers here in the North, not openly to preach a race war, indeed, but to exaggerate real grievances and to create unreal ones, and by clear implication to convey the thought that for such a situation only one remedy—the most desperate—exists.

Utilizing a New Opportunity.

Most unfortunately, the efforts of the secret plotters of a negro rising have been assisted of late by a series of lynchings, not all of which have had the excuse of resulting from the crime called usual. These have caused resentment to grow the more rapidly because they come so soon after the return of negro soldiers from France, and because every one of those soldiers has become the centre of deepened discontent with any and all discriminations based on color.

In consequence of the praises bestowed upon the black troops, there has been produced in many of the men themselves and in many of their friends a tendency somewhat to exaggerate the importance of the part they played in ending the war. A decided change in their demeanor has been observable of late, in consequence, at the North as well as at the South, and thus has the ground been prepared for "movements" of the kind brought to light in Arkansas.

Unquestionably, the very worst foes of the negro are those who delude him into reliance on the use of weapons and set him to dreaming of possible achievements in a civil war. To such a war there could be but one end, as the inciting agents know perfectly well, but they are indifferent to that, and think only of the help for their own plans which they, hardly less deluded than their black dupes, expect to derive from starting a futile revolt.

Again the Country Is Secure.

People in and out of Congress who have been pulling long faces because of the presents received by the President and his wife while abroad must have been made happy again when they read the full list of those gifts and discovered that there were only one or two of them which the constitutional prohibition possibly could be made to reach—could be, that is, if it were stretched to the very limit of its elasticity. But, on second thought, it seems likely that the pullers of the long faces were not entirely glad to be robbed of their grievance—not all of them, at any rate, for to not a few folk a grievance is a precious possession, and deprivation of it creates a sense of loss not easily borne.

What the total value of the presents is the official list does not reveal or attempt to reveal. That, presumably, is because of most of the gifts the value is immaterial and sentimental, and not to be counted in dollars and cents. By no system of computation can the intrinsic worth of articles on the list come anywhere near to the least of the amounts that have been mentioned so solemnly in Washington gossipings. If set up at auction for the benefit of some particularly popular object or cause, they might fetch no small sum of money, but if subjected to the ultimate test of the pawnshop, with no guarantees of origin attached, the aggregate valuation would be amusingly far from the "millions" of recent discussion. The nature of the gifts removes them all from the spirit, if not from the letter, of the constitutional ban. Not one of them could have been refused without answering friendly courtesy with a gross affront, and the fuss that has been made over them ends in what ought to be the confusion and discomfiture of the critics who started it in their eagerness to believe an impossible worst.

Hospital Service Reformed.

Commendation is due the Presbyterian Hospital for its decision to shorten the hours on duty of its student nurses. Whatever may be—and much should be and is—said about cutting down the working hours of other forms of "labor," this one constitutes a reform that has been far too long delayed, and the result of it will certainly be, not a decrease, but an increase, of "production."

The chronic lack of adequate funds is what has explained, without justifying, almost all hospitals in overworking their nurses to an extent that not only endangered their own health, but affected appreciably that of their patients. And another hospital reform in the treatment of student nurses might well be undertaken. Many of the distinctly menial tasks now imposed on them are of a kind entirely irrelevant to their professional training, and should be transferred to other hands that could perform them as well or better. Thus would the strength of nurses be conserved, and the number of candidates for this highly important service be increased.

Ireland.

To the Editor of The New York Times.

Your readers may perhaps be interested in the following extract from a letter I have just received from a prominent lawyer living in Dublin:

> "The war has brought peace no nearer to Ireland, though this country enjoys a prosperity to which all belligerents and neutrals are strangers. Farmers and laborers alike have reaped a harvest from the five years of war which has surpassed all the dreams of avarice; and the war has taken no toll except among the upper class and in the North, comparable to its levy in other countries.
>
> Among the landlords and the peerage many a family has been wiped out, but they are probably better so, as there is no hope left for them in Ireland. My generation numbered 26 of my brothers and sisters and cousins. There are four of us left in Ireland, and I don't think that any one of our children will stay here. Every one who can go is clearing out of Ireland, as home rule, with its inevitable civil war or Sinn Fein republic, approaches."

All wise members of the British Empire, and all good Americans, hope and pray that some plan of local self-government for Ireland, but within the empire, may eventually be worked out.

RICHARD D. HARLAN.

Montreal, Oct. 6, 1919.

A Plebiscite on Daylight Saving.

To the Editor of The New York Times:

Though Congress vetoed the Daylight Saving bill, its action in this regard seems to meet with general disapproval throughout the States. Some States and many cities are endeavoring to enact Daylight Saving bills of their own, especially our own Greater New York, in which the National Daylight Saving Association is very active.

Daylight saving is a boon to the majority of the people over the entire country, and it is quite natural that many States are anxiously awaiting what New York State will do in reference to daylight saving.

In order to get close to the masses and ascertain the personal sentiments of the voters in regard to daylight saving, I would suggest that it be put to a referendum vote at the coming election in November, and I am sure that the result would show our and the other Representatives at Washington who vetoed the bill that they did not voice the desires of the people they represent.

EMIL GREENBERG.

Brooklyn, Oct. 4, 1919.

ANCIENT HISTORY.

There was once an Anthropoidal Ape
Far smarter than the rest,
And everything that they could do
He always did the best;
So they naturally disliked him
And they gave him shoulders cool,
And when they had to mention him,
They said he was a fool.

Cried this pretentious Ape one day,
"I'm going to be a Man!
And stand upright, and hunt, and fight,
And conquer all I can!
I'm going to cut down forest trees
To make my houses higher!
I'm going to kill the Mastodon!
I'm going to make a fire!"

Loud screamed the Anthropoidal Apes
With laughter wild and gay;
They tried to catch that boastful one,
But he always got away.
So they yelled at him in chorus,
Which he minded not a whit;
And they pelted him with cocoanuts,
Which didn't seem to hit.
And then they gave him reasons,
Which they thought of much avail,
To prove how his preposterous
Attempt was sure to fail.

Said the sages, "In the first place,
The thing cannot be done,
And, second, if it could be,
It would not be any fun!
And, third, and most conclusive,
And admitting no reply,
You would have to change Ape nature—
We would like to see you try!"

They chuckled then triumphantly,
These lean and hairy shapes,
For these things passed as arguments
With the Anthropoidal Apes.

A. L. PRIEST.

SOLDIERS AND THE LAND.

Objections to the Mondell Bill's Provisions as Seen by Veterans.

To the Editor of The New York Times:

Your editorial of Sept. 17, "Forward to the Land," was called to my attention a few days ago, and as I am anxious to see something done for the boys of the army and navy, and have talked with many of the veterans on the subject of farming, may I ask a little space in your columns to give my views on the subject?

The principal reasons why the Mondell bill is not popular with the ex-soldiers are that it requires an outlay of about $1,200 to start with; it is too far from home for most of the boys, particularly those living on the east coast; and they don't care to spend their money and the best years of their lives making swamp lands productive.

In talking with a young man just out of the regular army, a few days ago, the writer asked him what he thought of the Mondell farm proposition, with which I knew he was familiar. His reply was that if he had $1,200 to put in a farm he would not pay it to the United States Government for swamp land, but would buy a small farm near his home and friends, pay what he could on account, mortgage it for the balance, and get to work with what cash he had left and hustle to clear up his debt.

Another with whom I talked said he would be glad to take a farm if the Government would supply it and give him a chance to pay back, but, having nothing except what he earns from week to week, he was not interested in the Mondell bill or any bill that requires him to lay out money.

This is the situation exactly. The men who would take to the farm cannot do so because they have not the means, and those who have the means would not be willing to invest in lands in the wilds of the West. And why should they? A young man with $1,200 could get a little farm and start himself without asking any favors from the Government. If he needed assistance at any time he would be more apt to get it if among relatives or friends, or close by them, than if he were located miles away from them in Western wilds.

If I may be permitted to use a slang phrase, it does not seem to me that this Mondell bill is "on the level." It pretends to help the soldier, but demands that he put up his money to get the help. In other words, he must buy his supposed gift, at least in part, with his own cash. These young men are entitled to different treatment from this, in my judgment. Why should they be used to colonize swamp lands?

Attention is called to the fact that these young men will not go to work on the farms and that the owners of farms have difficulty to get labor to operate their farms. The answer to this is that, while a young man would be willing to work long hours on his own farm, he is not going to work long hours on the farm of another and be poorly paid for his labor.

In the States of New Jersey, Pennsylvania, Delaware, Maryland, and Virginia, I will venture to say, there are close to one hundred thousand acres of land not under cultivation, to say nothing of land in New York State. All this land is within overnight travel of New York City. The cultivation of as much of this land as possible is very important to people in this populous section, for the more country produce shipped into the city and the metropolitan district the cheaper the cost of living.

If the Government is to reward the young men, why make it a gift with a string to it? Let us have a farm bill that will buy the farm for the soldier and establish him on it and help him put it on a paying basis. Let him choose the location of his farm. With a fair proposition, there is no doubt many boys would take a farm who would never be interested in the Mondell bill. Congress should give the boys a fair, honest helping hand in this farm question or else let it alone altogether. Am to repeat what I have said above, we need more land under cultivation close to the great centres of population.

Another point I would make is that the parent or parents of a boy who gave his life to the country should be given more consideration than has been shown them. Not a man in public life has come forward with a single word in behalf of them. How would these boys feel if they could know it?

In conclusion I want to say that I am a man over 60 years old and entirely outside of any benefit that would come to me from such legislation, but I am prompted by a desire to see the right thing done by the boy who "did his bit."

H. J. I.

New York, Sept. 23, 1919.

Senator Foley for Surrogate.

To the Editor of The New York Times:

Of the offices to be filled this Fall none is more important than that of Surrogate of New York County. Senator James A. Foley is the Democratic candidate for that office. He has had broad experience in public affairs, having represented New York City at Albany in legislative and constitutional conventions for the last thirteen years.

During the 1919 session he was minority leader of the Senate. Under his leadership in the last month of the session, Governor Smith's program of welfare legislation passed the Senate by a majority composed of twenty-two Democrats and four Progressive Republicans.

The Citizens Union, in its report on the 1919 session, says:

> "His legislative usefulness has steadily increased, and this year, his first year as minority leader, he made an excellent record in the city's interests. Good record of votes."

Senator Foley was Chairman of the Telephone Investigation Committee in 1914, which brought about a reduction of rates that year.

As a member of the Judiciary and Codes Committees and the Special Committee of Civil Practice of the State Legislature, Senator Foley's interest has always been centred in movements for the betterment of the law. He was actively identified with the passage of Chapter 443 of the laws of 1914 by which the procedure of our Surrogate Court was simplified and modernized. He drafted the bill prohibiting laymen and corporations from practicing law.

For sixteen years Senator Foley has practiced his profession in this city with success and ability, having been identified with some of the most important litigations before the courts. His legal ability is shown by the strong indorsement given him by leading members of the Bar and by present and former Justices of our higher courts.

L. J. HALLE.

New York, Oct. 5, 1919.

The Rule of the Hoodlum.

To the Editor of The New York Times:

Are we bloodthirsty hyenas? Or are we men and women? Are we Turks? Are we anarchists? Or are we still Americans? Americans with a sense of right and a sense of justice? Are we ruled by officers of law and order or are we ruled by the spontaneous outbursts of a raging mob? While we are anxiously attempting to sweep out the alleyways of distant lands our own streets are rocking with the atrocities of wild animals who have seized the law in their own hands and boast of it afterward.

Is this the land where white men alone obtain justice? We cannot deny that the vulgar, passionate, intellectually and morally inferior man is suffered today to present his hideous face as the ruling power in America, for lynching has come to be a daily crime, the perpetrators of which are rarely ever punished; perpetrators of a crime that should never have been possible in a civilized country.

When shall we rise up and protest against the rule of the hoodlum? When can we raise our heads again in American pride and self-respect?

CLARA CLEMENS GABRILOWITSCH.

New York, Oct. 1, 1919.

THE DUTY ON TUNGSTEN.

Argument Against Protective Tariff on This Rare Material.

To the Editor of The New York Times:

In an interview with Senator PENROSE published in THE NEW YORK TIMES of today reference is made to a few so-called "popgun" bills. One of these, H. R. 4437, (Timberlake,) is now before the Finance Committee of the Senate, and it is to be hoped that it never will be reported out. The bill provides for an import duty of $10 per unit per cent. oxide on all tungsten ore and concentrates and $1 per pound on metallic tungsten.

Imposition of this duty would mean a tax amounting to nearly double the selling price of this commodity before the war; a tax, and therefore an increased cost, of $650 a ton on standard 65 per cent. concentrates.

A step of the gravest significance is proposed in placing a practically prohibitive duty on a necessary raw material that cannot be produced here at other than excessive and unwarranted cost. This is not a manufactured product; it is an important raw material.

The duty will double—and more—the cost per pound of many of the materials produced from tungsten. Again we have a perfect example of the prevailing high costs, for this would affect machine tools, and so indirectly all consumers, for nearly all of us use the products of machines. The present price of the metal is about 75 cents per pound. A duty added of $1 as proposed will make it at least $1.75, and probably more.

The duty will prohibit desirable uses of tungsten for greater safety and efficiency. A notable and interesting example—by reason of the possible low cost of the metal it has already been tried out in the steel rail, to which it adds life and strength, and in so doing becomes an important safety factor in the prevention of broken rails.

Under the laws of competitive production a lowering of price will result from lower cost of raw material to a point of perhaps 50 cents per pound for the metal. At this price it will undoubtedly enter the rail and into many other fields of great benefit to us all. At $1.75 a pound it can never go into the rail and will be kept out of many important lines of industry.

The duty imposed on a product that is an important item of export from countries with which we are now seeking trade will undoubtedly create a serious handicap to our manufacturers and exporters in other lines, in that it will prevent the desired reciprocal relations. We shall know of this from the protests against this bill to the State Department by their representatives.

Before the war Germany controlled over 90 per cent. of the world's trade in tungsten and the products therefrom. Our own usage will probably amount to about 25 per cent. of the total trade. In case this duty shall be applied we shall be shut off entirely from any access to 75 per cent. of the world's business by the prohibitive cost of the raw material to our manufacturers.

The great majority of our steel makers do not now recognize the value of tungsten or the coming value of alloy steels. Their value is fully recognized by the few who are working in behalf of this duty.

Tungsten, as in the case of tin, cannot be produced economically from the deposits in this country. Its production can be made possible and profitable for the owners and would-be operators of a few deposits in our Western States by prohibiting by excessive duty the entrance of this material from its abundant sources; but only to the disadvantage of our industries and the public for the benefit and gain of the favored few.

An appeal of those in behalf of the duty is that it will protect our own supply in the case of need for future use in time of war. They state that the supply is very limited in this country. Does a present increased usage tend to increase the supply of any material that is limited in amount? We have demonstrated in the last three years that in time of need we can produce even more than is necessary, provided we are willing to pay double the price to get it. In three years our own production increased from a few hundred tons to nearly five thousand. Should we tax ourselves with a burden of more than 100 per cent. to make the production possible against an indefinite future need, and in so doing be continually reducing our own supply?

FRANK P. HARRIS.

New York, Sept. 26, 1919.

BACK TO THE CANTONMENT.

How the Government Could Relieve the Apartment Shortage.

To the Editor of The New York Times:

It is estimated that about 10,000 families are vainly seeking homes and apartments in Greater New York. Rent profiteering and moving bandits have preyed upon the people to such an extent that there is some fear we may see disorder and even riots before long. More than 400 eviction notices are said to have been served last week.

Does it not appear to be time that the Government and State authorities should co-operate to alleviate these conditions? In Washington, during the renting crisis, the Government took steps to put up a number of buildings, and to utilize vacant structures, which relieved the pressure. Opposite Union Station the Government built numerous dormitories for women workers, supplied meals at a reasonable cost, and even furnished music and entertainments twice weekly.

Within nineteen miles of New York City, at Camp Merritt, N. J., the Government has a cantonment capable of housing I believe 60,000 troops. The buildings are well constructed, the ground high and well drained, each house has heating appliances, running water, electric light and other conveniences. It seems to me that, with a little alteration, putting up partitions, so as to throw each barracks into a three-family home, thousands of families would obtain good houses at moderate rents. Instead of the camp being a loss, and the buildings going to ruin, they could be put to practical use, and relieve the tense housing situation in this city.

Red tape should be eliminated and the State and Government officials should get together and show some of the team work that appeared during the "late unpleasantness" with Germany. There are other camps near New York that could be similarly put to good use. With demobilization practically accomplished, there will soon be very few soldiers at these camps. Why these splendid buildings which cost millions to put up should be "knocked down" to some profiteering contractor, while thousands of families are seeking homes is surely one of "life's mysteries."

The use of these camps would encourage community life, and, instead of every one plotting bloodshed and revolution over the renting crisis, order would be brought out of chaos, and end a very painful situation. Besides, the Government would, at last be doing something actually useful—thus creating a precedent.

W. B. NORTHROP.

New York, Oct. 4, 1919.

R. C. VANDERBILT'S WIFE GETS DIVORCE

Interlocutory Decree Granted Her in Newport on Ground of Desertion.

WITH DAUGHTER'S CUSTODY

Charge Made That Wife, Child, and Governess Were Left Temporarily Stranded in Paris in 1912.

Special to The New York Times.

NEWPORT, R. I., Oct. 7.—Mrs. Reginald C. Vanderbilt received an interlocutory decree of divorce in the Superior Court today from Judge Doran, on the grounds of desertion since 1912, and the custody of their daughter, Cathleen, aged 15 years, who has resided with her mother since the separation, save when she visited her father at his residence, Sandy Point Farm in Portsmouth, or at his home in New York.

The decree becomes final in six months. Mrs. Vanderbilt will be known as Mrs. Cathleen Vanderbilt.

Nothing was stated in the petition as to alimony, but it is known that before the divorce was contemplated Mr. Vanderbilt made liberal settlement upon Mrs. Vanderbilt and for their daughter, which makes both wife and daughter independent for life.

The court room was filled and many expected that the three depositions the case was tried upon would be of a sensational nature, but they were doomed to disappointment.

Mrs. Vanderbilt was represented by Sheffield & Harvey and Mr. Vanderbilt had his interests guarded by Burlingame & Macdonald.

The deposition of Mrs. Vanderbilt upon which the divorce was granted was taken by State Senator Max Levy, an attorney here, and was corroborated by Miss D. Preston, of 1,167 Park Avenue, New York, a friend of Mrs. Vanderbilt, and by Mlle. Gabriele Amurac, a French governess and companion of Cathleen. It cited that while Mrs. Vanderbilt, Cathleen and the governess were in Paris during 1912 they were left stranded, causing Mrs. Vanderbilt to appeal to her husband's agent for funds to return home with. The agent was without authority to act and finally a wireless message was sent to Mr. Vanderbilt on the ship he was returning to New York on.

The radio brought back instructions to the agent, Mr. Henderson, to provide Mrs. Vanderbilt and daughter and governess with passage to New York. When they arrived there was no one to meet her. Ever since, Mr. Vanderbilt, she deposed, had ignored her.

Mr. and Mrs. Vanderbilt were married in Newport, April, 1913. Both have been prominent in the social life of Newport for many years. Mr. Vanderbilt is a member of the Executive Committee of the Newport Horse Show and President of the Clam Bake Club.

Mrs. Vanderbilt further deposed that in the summer of 1912 she had hoped to patch up their differences in Paris, but the results were no better there than in this country.

Before her marriage Mrs. Vanderbilt was Miss Cathleen Neilson, daughter of Mrs. Frederic Neilson, of New York and Newport. Mr. Vanderbilt is the youngest of the sons of the late Cornelius Vanderbilt, and was graduated from Yale in 1902. He has never been very active in business, devoting most of his attention to sports.

KING ALBERT AS ART PATRON

He Will Aid Exhibition of American Painters' Work in Brussels.

In a letter from King Albert of Belgium received yesterday by the artist, Count Jean de Strelecki, the King acknowledges a request to act as patron of an exhibition of the work of American painters to be shown in Brussels and arranged by Mrs. Harry Payne Whitney, and says that he will do so, asking for a more detailed account of the proposed exhibition.

It is the idea of Mrs. Whitney to show Europe, outside of Paris, that America has a strong artistic as well as material life, and to this end she will arrange an exhibition of the work of thirty of America's best artists to be shown at the Belgian capital. Associated with Mrs. Whitney in the work of arranging the exhibition are Mrs. E. H. Harriman and Mrs. Charles Rumsey.

The plans are in embryo as yet, as King Albert's consent to act as patron was awaited before definite action was taken. They will now be put into execution immediately.

WED BRAZILIAN OFFICER.

Miss M. Rosier Married Lieut. Friere of Battleship Sao Paulo.

Lieutenant Freire of Rio de Janeiro, second in command of the Brazilian battleship Sao Paulo, now laid up in the New York Navy Yard for repairs, and Miss M. Rosich of Puerto Rico were married Sept. 28 in the Church of Our Lady of Hope. A reception followed at the Latin-American Club, of which the bride's uncle is an officer. No announcement was made of it, and today's story will come as a surprise to most of their friends here.

The bride has made her home in the United States for seven years and was a student at the Penn State College. They first met some two years ago at a dance given by Spanish hosts at the Astor. They plan going to Brazil in the battleship when she leaves here, probably in January, and will then take a honeymoon trip around the world.

Engaged to Mortimer Schwager.

Mr. and Mrs. J. K. Weitzenkorn of Wilkes-Barre, Penn., announce the engagement of their daughter, Miss Fanchon Weitzenkorn, to Mortimer Schwager of Brooklyn. Miss Weitzenkorn is a senior at Wellesley College. Mr. Schwager is a member of the law firm of Furst, Schwartz & Schwager of Brooklyn.

AMHO
Body Clothing
Means Better Underwear
Much Hand Labor
is used in the making of every AMHO garment. This slower and more expensive way in some operations gives better results than any machine.
It is our endeavor to give every wearer of AMHO Body Clothing the satisfaction of comfortable fit and long wear.
AMERICAN HOSIERY CO.
Established 1868
New Britain, Conn.
Makers of Knit Underwear for Men, Women and Children.

WATCH SWISS ELECTIONS.

Washington Is Interested in First Use of Proportional System.

Special to The New York Times.

WASHINGTON, Oct. 7.—The elections to be held in Switzerland on Oct. 25 and 26, when the National Council of Switzerland will be elected by the proportional system for the first time, are being looked forward to with much interest by Washington officials.

According to a report received here today, lists of candidates will be nominated by the various parties in each canton or half canton of the country, and the seats will be distributed among the lists as nearly as possible in proportion to the votes cast for them. For example, in Geneva, which elects eight members to the Council, a party which casts one-eighth of the votes will be sure of electing one member, and a party which casts five-eighths will be such of electing five.

The adoption of "proportional representation" in Switzerland on a national scale, the law to carry out which was passed by popular vote on Aug. 10, marks the climax of a long series of successes in canton and municipal elections which have gradually familiarized the great mass of the Swiss people with the advantages of the proportional system, first introduced to the Swiss in 1890 as an emergency measure to stop a civil war in the canton of Ticino.

REJECTS NEW CABINET.

Prince Regent of Jugoslavia Turns from Trikovitch to Paviovitch.

PARIS, Oct. 7.—The Prince Regent has refused to accept the Cabinet formed by M. Trikovitch for Jugoslavia, and has called upon M. Paviovitch to form a Cabinet which will be able to count upon the support of Parliament, according to a dispatch from Belgrade today.

M. Trikovitch, who took over the task at which M. Protitch had been unsuccessful, attempted to form a Ministry satisfactory to the radicals, but he had difficulty in inducing the Serbians and the Croatians to reach an agreement.

The present protracted Cabinet crisis follows a state of unsettled Government equilibrium, which has continued for several months. The Davidovitch Ministry, the last in charge of affairs of the country, had been in office only since mid-August, and its predecessor, formed by M. Protitch, had an existence of only seven months.

DECORATES MORGENTHAU.

France Makes Him Grand Officer of the Legion of Honor.

PARIS, Oct. 7.—Captain André Tardieu, representing President Poincaré, today decorated Henry Morgenthau, former American Ambassador to Turkey and head of the Mission to Poland, as Grand Officer of the Legion of Honor in recognition of his service to France before and during the war.

Mr. Morgenthau will leave for New York tomorrow by the steamer Adriatic, sailing from Cherbourg.

MISS AUDREY RIKER TO WED.

Junior League Member Engaged to Samuel S. Walker.

Mr. and Mrs. Samuel Riker of 200 Madison Avenue and Overlook Farm, Red Bank, N. J., announce the engagement of their second daughter, Miss Audrey Townsend Riker, to Samuel S. Walker, a son of Mr. and Mrs. Joseph Walker, Jr., and a grandson of the late Samuel Sloan. He was graduated from Yale in 1917 and is a brother of Mrs. Rae H. Rogers and of Captain Joseph Walker, 3d, who married Miss Eleanor de Graef Cuyler.

Miss Riker is a granddaughter of Mr. and Mrs. Frederick R. Townsend and a sister of Miss Frances T. Riker. She is a member of the Junior League, and, like her fiancé, is related to many old New York families.

H. F. Peake Marries Miss Locke.

The marriage of Henry Frederick Peake, a son of the late Henry Peake, and Miss Helen Frances Locke, a daughter of John M. Locke, took place at 4:30 yesterday afternoon in Calvary Church, East Twenty-first Street and Fourth Avenue, the Rev. Dr. Theodore Sedgwick officiating. The bride, in white satin with a Brussels lace veil, walked with her father, and was attended by Miss Vivian Jenness Miller, Mrs. Godfrey de Chevalier and Mrs. Donald B. Knight. Gerald Hunt Richmond of Buffalo was best man, and the ushers were William Moore Carson, Jr., a cousin of the bride; Henry Mason Hewitt, Robert W. B. Elliott, and Edmund Richmond of Buffalo. A reception followed at the home of the bride, 440 West End Avenue, where Mr. and Mrs. Peake will live on their return from their honeymoon.

Miss Handy Wed to Lieut. Eagles.

The marriage is announced of Miss Edna Dilworth Handy, granddaughter of the late Rev. Dr. I. W. K. Handy, who was chaplain in General Lee's army, and Lieutenant Reginald Harrison Eagles, which took place at Hastings-on-Hudson on Monday in Grace Church, erected with a portion of the funds contributed by Admiral Farragut from the prize money in the battle of New Orleans. The bride is a daughter of Mr. and Mrs. Egbert Gillies and a niece of the late Major Moses P. Handy and of Vance Thompson. Mr. and Mrs. Eagles are at the Hotel Vanderbilt before leaving for the South on a honeymoon trip.

Randebrock-Chapman Wedding.

The wedding of Miss Augusta Chapman, daughter of Mr. and Mrs. George Lewis Chapman of 12 East Eighty-seventh Street and Cedarbrook, Nyack, N. Y., and Francis William Randebrock, son of Mr. and Mrs. Charles Hugo Randebrock of Port Chester, N. Y., will be celebrated at 5 o'clock this afternoon of Oct. 25 in the Church of the Heavenly Rest. A reception will follow at the St. Regis.

Marks-Goldberg.

Miss Ruth Goldberg, daughter of Mr. and Mrs. Bennett Goldberg of 490 West End Avenue, and Lewis E. Marks, were married last evening at 8:30 o'clock at the Hotel St. Regis by the Rev. Dr. Edward Lissman. Miss Selma Marks attended the bride, and David Goldberg acted as best man. A reception and dinner for 100 guests followed the ceremony.

Miss Whipple to Wed K. T. Mackay

Mr. and Mrs. F. H. Whipple of Hartford, Conn., announce the engagement of their daughter, Miss Marion Elisabeth Whipple, to Kenneth T. Mackay, a son of Mr. and Mrs. J. McD. Mackay of New Rochelle, N. Y., a graduate of Hamilton College, class of 1915, and a member of the Alpha Delta Phi Fraternity. Miss Whipple is a member of the 1919 class at Wellesley.

Hahn-Turner Wedding on Oct. 16.

The marriage of Miss Margaret Jean Turner, daughter of Mrs. Richard Arthur Belding of 39 Claremont Avenue, this city, by a former marriage, and Harold Church Hahn, son of Mr. and Mrs. L. C. Hahn of 458 Riverside Drive, will take place at 3 o'clock on Oct. 16 in the Cathedral of St. John the Divine.

Smadbeck-Shear.

Arthur Smadbeck and Miss Ruth Shear, a daughter of Mrs. David Shear, were married last evening at the Plaza. The bride's attendants were the Misses Mildred Shear, Anna Alexander and Lottie Cohen, and Walter Smadbeck was the best man.

Miss Ligon to Wed G. T. Bowdoin.

General R. F. Ligon and Mrs. Ligon of Montgomery, Ala., announce the engagement of their daughter, Miss Emily Castleton Ligon, to George T. Bowdoin of this city. The marriage is to take place in Montgomery on Oct. 29.

HENRY MILLS ALDEN OF HARPER'S, DIES

Editor of Magazine for 50 Years Passes at His City Home in His 83d Year.

WAS "BOBBIN BOY" IN MILL

Descendant of John Alden of Mayflower Toiled for His Education and Then Became Writer.

Henry Mills Alden, for the last half century editor of Harper's Magazine, died early yesterday morning at his home, 521 West 113th Street. Mr. Alden was in the 83rd year of his age, but was active almost up to the last. He was a direct descendant of John and Priscilla Alden, of Mayflower fame, being eighth in descent from John Alden.

Born in Mount Tabor, Vermont, Nov. 11, 1836, Mr. Alden was at the age of 14 working as "bobbin boy" in a cotton mill at Hoosick Falls, N. Y., whence his parents had moved. He found time to go to school and two years after leaving the factory he prepared himself for college. He entered Williams College in 1853 and supported himself by teaching and other occupations. Mark Hopkins was President of the College at the time and Mr. Alden a fellow students included James A. Garfield, Horace E. Scudder, George Washington Gladden and John J. Ingalls. Although they had not met for a number of years, Garfield was greeted by Mr. Alden, when he came to New York after his nomination for the Presidency, by his old college name, "How's Mathisyades?"

Mr. Alden spent three years at Andover Theological Seminary, but never entered the ministry. He began his literary career while at the seminary with the acceptance by the Atlantic Monthly of two of his articles, one of which on the Eleusinian Mysteries was sent to the editor of that periodical unknown to him by his friend, Harriet Beecher Stowe. After returning to Hoosick Falls he continued to write and also supplied vacant pulpits in the neighborhood.

In 1861, Mr. Alden came to New York and lectured in a young ladies' school. Later supplementing his small income by writing occasional articles for THE TIMES and The New York Evening Post.

A year later his connection with Harper & Brothers was begun. The publishing house printed a descriptive guidebook of the Central Railroad of New Jersey, which Mr. Alden had been commissioned to write. Mr. Alden became assistant editor of Harper's Weekly, and in 1869 was made editor of Harper's Magazine, which place he continued to fill until his death.

About the time he made his first connection with Harper & Brothers, Mr. Alden was invited to deliver a course of lectures at the Lowell Institute in Boston, the remuneration from which enabled him to meet the indebtedness incurred at Williams College and Andover Seminary. The honorary degrees of Doctor of Literature and Doctor of Laws were conferred upon him in 1890 and 1907, respectively, by his alma mater.

Mr. Alden resigned the active management of Harper's Magazine some years ago on account of his advanced age and declining health, but he still kept in touch with old contributors and was interested in new writers, as witness to the monthly essays which appeared in Harper's Magazine under the title of "The Editor's Study," Mr. Alden was the author of three books, "Magazine Writing and the New Literature," "God in His World," "A Study of Death."

He was twice married, the first time in 1861, to Miss Susan F. Foster, of North Andover, Mass., and the second time to Mrs. Alida Foster Murray of Norfolk, Va., in 1900.

For forty years or more Mr. Alden made his home at Metuchen, N. J., traveling the twenty-six miles daily to and from his office in Franklin Square. In recent years he had been spending his winter months in the city. He was a member of the American Academy of Arts and Letters.

The funeral of Mr. Alden will be held tomorrow afternoon at 2 o'clock at the Cathedral of St. John the Divine, 112th Street and Amsterdam Avenue. Interment will be in Hillside Cemetery, Plainfield, N. J.

EX-PREMIER DEAKIN DEAD

Australian Statesman, Long a Leader, Dies in Sydney at 63.

SYDNEY, N. S. W., Oct. 7.—Alfred Deakin, former Premier of Australia, died today.

Mr. Deakin was Prime Minister of Australia from 1903 to 1908, with the exception of a short period when the Labor Party was in power in the Australian Federal Parliament, in 1904. Defeated on a division in November, 1908, Mr. Deakin again assumed control of the Federal Government in June, 1909, at the head of a coalition of free traders, protectionists, and anti-Socialists formed against the Labor Party.

In 1908, as Premier, it fell to Mr. Deakin to welcome the American fleet upon its visit to Australia, and his speeches of welcome, in which he hinted that Australia might build a navy of its own, caused some discussion in London, the interpretation being given to them that Australia was looking to the United States for support, instead of to Great Britain. Mr. Deakin, however, denied this in an explanation sent to London and stated that he wanted the home Government to send a fleet as large as the American to Australia.

Defeated in the general elections in April, 1910, he resigned as Premier. He acted as chief of the Australian Commission to the Panama-Pacific Exposition at San Francisco in 1915 and made the address of dedication at the inauguration of the Australian Building there, March 10, 1915.

Mr. Deakin was born in Melbourne on Aug. 3, 1856, and took his LL. B. degree at Melbourne University in 1877. The following year he joined the staff of The Melbourne Age, and a year later entered public life.

Ex-Judge Zabriskie Dies Suddenly.

Former Judge David D. Zabriskie of the Bergen County Common Pleas Court, where he served five years, died suddenly yesterday morning in the searching room of the County Clerk's office in Hackensack, N. J. He was 63 years old and his home was in Ridgewood, N. J., near which place he was born. Judge Zabriskie attended Erasmus Hall High School in Brooklyn and was graduated from Rutgers College in 1879. After attending Columbia Law School, he was admitted to the bar in 1882. He served two years in the New Jersey Assembly before his appointment as Judge in 1898. He was President of the North Jersey Title Insurance Company.

SPECIAL BOAT FOR WIVES.

Soldiers and Sailors Are Bringing Nearly 100 from Britain.

LONDON, Oct. 7.—Nearly one hundred wives of American soldiers and sailors of the last detachment still in Great Britain will leave for the United States on a special boat about Oct. 13. The army and navy officials will telegraph tomorrow to the wives, who are scattered over England and Ireland, to proceed immediately to Southampton to await the steamer. In many cases the wives will bring with them one or two children.

The army and navy enlisted men's organizations and the Y. W. C. A. will look after the women and children waiting for the boat to sail. A representative organization is already at Southampton arranging facilities for forty American soldiers married to English women.

Spanish Labor Delegation Coming.

MADRID, Oct. 7.—Viscount d'Eza and the other members of the Spanish delegation to the International Labor Congress at Washington will leave here for Havre on Saturday. An American transport will convey them to the United States from the French port.

FOR ONE AMERICAN EXHIBIT.

Efforts to Bring About United Trade Effort in Denmark.

Special Cable to THE NEW YORK TIMES.

COPENHAGEN, Oct. 7.—Your correspondent learns that not one, but three, American exhibitions are planned in Copenhagen next Spring, two general and one special motor car exhibition. When one exhibition section applied to the American Minister, Mr. Hapgood, to take the Presidency for their particular exhibition the Minister declared that a favorable result could only be secured by united efforts and asked whether it was possible to appoint some neutral outside person who might endeavor to mediate between the parties to establish co-operation. The parties thereupon applied to the Chief of the Foreign Office Press Department, Mr. Yde, and your correspondent learns Mr. Yde accepted and will act as mediator.

Negotiations are going on, and a favorable result is most probable. If so, the exhibition in Copenhagen will offer American merchants a great chance. It would strengthen the efforts if American merchants manifested a desire to co-operate in all planned exhibitions. I have reason to believe that if centralisation is obtained, Mr. Yde, on his part, will connect a visit of American newspaper men to Denmark with the great exhibition.

COUNTRY CLUB WING BURNS.

Knollwood Building Is Damaged $50,000 by Early Morning Blaze.

ELMSFORD, N. Y., Oct. 7.—A fire in the Knollwood Country Club, between White Plains and Elmsford, early this morning destroyed the southwestern wing of the building. The damage was estimated at about $50,000. The wing was used as sleeping quarters for the servants and for locker rooms.

Harry Brady, of the White Plains Fire Department, which responded to a call for aid, is in the White Plains Hospital with a broken leg. His fall twenty-five feet from the top of the building. A waiter at the club was arrested at the fire, charged with attempting to steal clothing.

B. S. MOSS'S AUTO HITS BOY.

Lad Who Ran In Front of Machine on Riverside Drive Badly Hurt.

B. S. Moss, a theatrical manager, of 730 Riverside Drive, while riding in his automobile last night at Riverside Drive and 149th Street, ran down Clifford Yuetiner, 9 years old, of 610 West 150th Street. Mr. Moss directed his chauffeur to take the injured boy to St. Laurence Hospital. There it was found that Yuetiner has sustained a possible fracture of the skull and minor injuries.

Mr. Moss notified his own physician to attend the boy, who is in a serious condition. The police said the boy was playing and ran directly in front of the machine.

PARIS THEATRE STRIKE OFF.

Clemenceau Starts Action Which Brings About a Settlement.

PARIS, Oct. 7.—Premier Clemenceau received a committee of the theatrical strikers this morning.

The strike leaders asked him to intervene in the situation, and later the Premier took the matter up with M. Lafferre, Minister of Public Instruction.

In the afternoon M. Lafferre had a meeting with the managers of the theatres and music halls and delegates representing the Theatrical Federation. A agreement was reached, and it was decided that the employes would return to work tonight.

GIRL HURT IN CLUBHOUSE.

Smashes Window Pane After Party Takes Automobile Ride.

Miss Minerva Allen, 19 years old, of 1,117 Emerald Street, Woodhaven, told the Richmond Hill police yesterday that early yesterday morning she was in the clubrooms of the Woodhaven Republican Association with John B. Brown of 9 Charles Place, Woodhaven, and that a severed artery in her right wrist was due to her smashing a plate glass window in the clubhouse after trying to reach a telephone to call for aid.

The injuries of the girl on the police blotter said the girl became hysterical and put her hand through a window. Residents of the neighborhood said the couple left others of an automobile party in front of the clubhouse, and that after Miss Allen had been injured, the automobile returned and girls in the party treated her wound by making a tourniquet from strips torn from their skirts.

Bones May Be Clue to Jimmie Glass.

Captain James Rooney and Detective Charles Proudfoot of the Jersey City Police Department, returned yesterday from Greeley, Penn., with a box of bones, found on a farm there which are thought might possibly be those of little Jimmie Glass, son of Charles C. Glass of Jersey City, who disappeared in that neighborhood on May 12, 1915, and has not been heard of since. The bones will be analyzed in the hope that they may lead to some clue to the missing boy.

Obituary Notes.

JAMES FRANCIS CURTIN, for many years in the employ of the National Lead Company, died at his home in Brooklyn, died on Monday at his home in Westfield, N. J., from heart disease. He was 60 years old.

Captain ABRAHAM NELSON, a retired commander of sealing vessels, died on Sunday at his home, 434 Sixty-second Street, Brooklyn, aged 81 years.

JOHN MAURICE O'CONNOR, for fifty years a fur dresser in this city, died, in his fifty-second year, on Monday at his home, 159 Carroll Street, Brooklyn.

Mrs. FANNIE DAVIDSON WOLF, widow of Moses Wolf, a retired wholesale butcher of Brooklyn, died on Monday at the home of her daughter, 146 Parkside Avenue, Flatbush, in her seventy-third year.

Miss EMMA SEELEY, sister of the late Edmund A. Seeley, owner of the Seeley Paper Mills, died Monday night at her home in Scotch Plains, N. J.

Mrs. ELLA G. VOORHEES, wife of Edward V. H. Voorhees, died yesterday at her home, 918 Madison Avenue, Plainfield, N. J. She was a daughter of the late John Garretson of Somerset County.

JOHN BEAMISH, who established the first Knights of Pythias Lodge in the British Empire, being New Brunswick Lodge, No. 1, died Monday night at his home in St. John, N. B.

WILLIAM BISHOP, 65 years old, steward of the Rockville Centre Club, Rockville Centre, L. I., died of paralysis Monday night. He was a native of Brooklyn.

WILLIAM H. FISCHER of Hawthorne, N. Y., died at the White Plains Hospital late Monday night from injuries received Monday afternoon when his automobile turned turtle after skidding on the Tarrytown Road.

Captain FRANK H. BRAISTED, 52 years old, ferryboat pilot, employed on the Municipal Ferry, died of heart disease yesterday morning in his apartment at the Beverley, New Brighton, S. I. His father was James W. Braisted, who was a Captain and later Superintendent of the old Vanderbilt line in the early Fifties.

EDGAR J. F. BRANDES, export and import manager of Wiles & Sons, 62 Ninth Avenue, died yesterday at his home, 31 Charles Street, at the age of 56. He was born in Germany.

Mrs. MARY BULGER, 94 years old, widow of James Bulger, died yesterday at her home, 176 Avenue C, Bayonne, N. J.

Mrs. PHOEBE GILLILAND, widow of Edward Gilliland, proprietor of Martin's Dock Hotel, New Brunswick, N. J., died at her home there yesterday.

Mrs. FRANCES WALDRON, widow of Edward Waldron, former President of the Waldron Iron Works of New Brunswick, N. J., died yesterday at her home there.

Don RICARDO PALMA, a widely-known author and a chronicler of Peruvian traditions, died in Lima yesterday morning.

Mrs. MARY HELEN FORGE BARKER, wife of Major William H. Barker, Assistant Clerk in the Eighth District Magistrate's Court and well known in G. A. R. circles, died at her home, 800 East Thirteenth Street, Flatbush, on Saturday. She was in her sixty-ninth year.

IRISH HOME RULE WITH ULSTER OUT

Government Has Only Six Weeks to Pass Act Through Parliament.

CABINET HURRYING ITS BILL

Proportional Representation May Be Adopted for Ireland—A Senate Also Possible.

LONDON, Wednesday, Oct. 8.—The Government's Irish policy is rapidly taking shape under the pressure of recently developed circumstances which surprised the Cabinet, says The Daily Mail.

The law officers of the Crown, The Daily Mail states, discovered after careful examination of the "suspension act"—an act carried during the war to postpone the operation of the Home Rule act—that under its terms the Home Rule act becomes operative automatically on the day the Peace Treaty is signed by Turkey, the last enemy to sign.

It had been generally assumed, the newspaper adds, that the suspension act would operate six months longer, when other measures, such as the Defense of the Realm act, would terminate, but the ruling of the law officers upsets this view.

The Government, therefore, according to the newspaper, is under urgent necessity of formulating Irish proposals and the carrying of them as an amendment to the Home Rule act, unless the latter is to become operative as it stands on the statute book.

The Daily Mail points out that for this purpose the Government has only six weeks, as it is expected that Parliament will meet a fortnight hence, so there will be only one month of Parliamentary time in which to carry what will be highly controversial proposals.

The scheme has not yet been fixed definitely, but the Ministers, The Daily Mail says, have decided to offer Nationalist Ireland what they describe as "a very generous proposal, indeed." It will undoubtedly take the form of a wide measure of home rule, but the pledges given to Ulster are held as binding, and the exclusion of all counties where Ulstermen predominate is contemplated.

It is expected that the system of proportional representation, recently enacted for the Irish municipal elections, will be applied in the elections for the Home Rule Parliament. The possible constitution of a Senate, designed to protect the interests of Protestants outside of Ulster, is being considered, and extended financial provisions are contemplated.

The Cabinet Committee which was constituted to draft the Irish proposals has met frequently, and the whole Cabinet on Tuesday, The Daily Mail says, discussed the scheme and carried it further.

Born.

SAWIN.—To Mr. and Mrs. Melvin Sawin, (nee Edith Moulton,) a daughter, Sept. 30.

Confirmations.

GOLDFARB.—Mr. and Mrs. David E. Goldfarb announce the bar mitzvah of their son, Stanely S., on Saturday, Oct. 11, 1919, at 10 A. M., at Mount Neboh Temple, 150th St., near Broadway. Reception at home, 62 Hamilton Terrace, on Saturday, Oct. 11, after 8 P. M. No cards.

Engaged.

COOK—ELMENDORF.—At Canandaigua, Oct. 6, 1919, Katharine Elmendorf, daughter of Mrs. Edward Stowe, to Mr. Allen Augustus Cook, son of Dr. and Mrs. Robert G. Cook.

COSTA—MACHER.—Anthony A. Costa, son of Prof. and Mrs. A. Arbib Costa of New York City, general manager of the banking firm of S. De Vita, private bankers, and Miss Regina Macher, daughter of Mr. and Mrs. Macher of Bloomfield, N. J., engaged Sunday, Oct. 5, 1919. Mr. Anthony Costa, has recently returned from abroad, where he has been for 18 months with the American Expedition Forces. Miss Macher is well known in society circles of New York and New Jersey. The wedding will take place some time in December, after which the couple will spend their honeymoon in Bermuda and later in the Spring in France and Italy.

SCHWAGER-WEITZENKORN.—Mr. and Mrs. J. K. Weitzenkorn of Wilkes-Barre, Penn., announce the engagement of their daughter Fanchon to Mr. Mortimer Schwager of Brooklyn, N. Y.

Married.

CORBIN—ELLIOT.—On Oct. 2, 1919, at Trinity Church, Brooklyn, by the Rev. Mr. Mellish, Lucy Elliot, daughter of Mr. and Mrs. C. A. Elliot, to Richard Beverley Corbin, son of Mr. and Mrs. Richard W. Corbin.

NELSON—COOK.—Mr. and Mrs. Walter Lee Cook announce the marriage of their daughter Marjorie to Dr. Archer Nelson on Tuesday, Oct. 7, 1919, by the Rev. Robert Stuart MacArthur at the Calvary Baptist Church, New York City.

Died.

ALDEN.—On Tuesday, Oct. 7, 1919, Henry Mills Alden, aged 83 years. Funeral services at the Cathedral of St. John the Divine, 112th St. and Amsterdam Av., on Thursday, Oct. 9, at 2 P. M. Interment at Hillside Cemetery, Plainfield, N. J.

ALLEN.—Maud Groston, wife of William Allen, at her home on the evening of Oct. 6. Requiem mass at the Church of St. Thomas the Apostle, 118th St. and St. Nicholas Av., Wednesday, 7 A. M. Interment at Rochester.

ARAN.—Oct. 5, Ada Aran, beloved wife of the late Robert C. Aran. Funeral services at her late residence, 457 West 164th, Wednesday, Oct. 8, at 8 P. M. Interment Evergreen Cemetery.

BAERENKLAU.—On Monday, Oct. 6, 1919, in her 47th year, Johanna Baerenklau, beloved wife of Albert Baerenklau. Services on Wednesday at 8 P. M. at her late residence, 94 Himrod St., Brooklyn. Funeral Thursday at 2 P. M. Interment Lutheran Cemetery. Member of CRESCENT CHAPTER, ORDER OF EASTERN STAR.

BOWLER.—Michael Bowler, beloved husband of the late Elizabeth Bowler, (nee Crowe,) and father of James, Frank and Margaret Bowler Hopt, Oct. 6, 1919. Funeral from his late residence, 1,016 St. Nicholas Av., on Wednesday, Oct. 8, 1919, at 9:30 A. M. to Church of Our Lady of Perpetual Help, East 61st. Interment Calvary Cemetery. Kindly omit flowers.

BRAISTED.—Suddenly, on Tuesday, Oct. 7, 1919, Captain Frank K., beloved husband of Adeline Braisted. Funeral services at his late residence, 271 St. Mark's Place, New Brighton, S. I., on Wednesday, Oct. 8, at 8 P. M. Interment private.

BROWNELL.—Charles L., son of Angenora M. and the late John L. Brownell, Oct. 7. Services THE FUNERAL CHURCH, (Campbell Bldg.,) Broadway at 66th St., on Thursday, Oct. 9, at 12 noon. Interment at Nyack, N. Y.

BURROWS.—Suddenly, Brewster, N. Y., on Monday, Oct. 6, 1919, Wilson A. Burrows. Funeral services at his late residence, 880 Hawthorn Av., Yonkers, N. Y., on Thursday, Oct. 9, at 2:30 P. M. Interment Kensico, N. Y.

COOPER.—On Tuesday, Oct. 7, 1919, Leverett Sage Cooper. Funeral from his late residence, North Broadway, Nyack, N. Y., Thursday, the 9th inst., at 3 P. M. Interments private.

CURRIN.—James F., on Monday, Oct. 6, 1919. Funeral services at his late residence, 618 Maple St., Westfield, N. J., on Wednesday, Oct. 8, 1919, at 8 P. M. Interment Greenwood Cemetery, Brooklyn. Kindly omit flowers.

DRAPER.—Suddenly, on Oct. 7, at his residence, 188 West 84th St., city, Ellis F. Draper. Funeral private.

DRISCOLL.—Suddenly, at her residence, 240 Division Av., Brooklyn, on Oct. 7, Catherina A. Driscoll, beloved wife of Frank J. Driscoll and mother of Madeleine, Hazel, and Raymond Driscoll. Notice of funeral later.

FRANKENTHALER.—On Oct. 6, 1919, Louis, beloved husband of Mary Frankenthaler, (nee Strauss,) devoted father of Joseph, Benjamin, Alfred, and George, in his 68th year. Funeral services at his late residence, 1,215 Madison Av., Wednesday, Oct. 8, 10 A. M. Please omit flowers.

Died.

HAMBURGER.—Officers and members of the MENDELSOHN BENEVOLENT SOCIETY are requested to attend the funeral of our late member, Abraham Hamburger, from his late residence, 554 West 160th St., Friday, Oct. 10, at 10 A. M. I. SCHWARTZWALD, Pres. E. FALK, Secy.

HARDY.—On Oct. 6, 1919, at her residence, 823 West End Av., Hattie T., beloved wife of William N. Hardy. Services private, Wednesday. It is requested that no flowers be sent. Interment Greenwood.

HIRSCH.—On Oct. 5, at her residence, 844 Park Av., in her 69th year, Nannie Hirsch, widow of the late Herman Hirsch and beloved mother of Blanche and Lee Hirsch, and Florence Herz. Funeral private. Please omit flowers.

HOCHDORF.—Max Harold, suddenly, at his home, 64 Waterbury Av., Richmond Hill, N. Y. Funeral will take place Wednesday, 2 P. M., from his late home.

HOCHSTAETTER.—On Oct. 5, 1919, Augusta Stuyvesant Chesborough, beloved wife of William J. Hochstaetter. Funeral services in the chantry of St. Thomas's Church, 5th Av. and 53d St., on Thursday, Oct. 9, at 10 A. M.

HOOPER.—On Oct. 6, 1919, Dr. L. Hooper, Sr., beloved husband of Louise W. Hooper (nee Morris) and father of Oscar L. and Chauncey M. Hooper, member of Mystic Rose Council, No. 268, K. of C., and clerk at New York Post Office, Station H. Funeral from his late residence, 2,104 7th Av., Friday morning at 9:30, and from the Church of St. Benedict the Moor, 342 West 53d St., where a high mass of requiem will be celebrated at 10 o'clock. Interment Cemetery of the Gate of Heaven.

JARRETT.—On Tuesday, Oct. 7, 1919, Annie F. Seal, wife of Dr. Arthur R. Jarrett and mother of Harry H. Seal. Funeral services and interment strictly private.

KEARNEY.—At Brooklyn, N. Y., Oct. 7, 1919, William J., beloved husband of Winifred Roberts Kearney, aged 47 years. Funeral services at the residence of his sister, Mrs. William J. Bagnell, 7 Parkside Court, Brooklyn, on Thursday morning, Oct. 9, at 8:30 o'clock, thence to Holy Cross Church, Church St., Brooklyn, where a mass will be offered at 9 o'clock for the repose of his soul.

KERNAN.—On Oct. 6, Sarah Kernan, beloved mother of Elisabeth S. Loomis and Neena C. Harry and George Kernan, at her home, Bellrose, Floral Park, L. I., in her 76th year. Services St. Elisabeth's P. E. Church, Bellrose, Floral Park, L. I., Thursday at 2 P. M.

KIMBER.—On Oct. 6, at the residence of her son, at Grant City, Brighton, Staten Island, Mary Gove, wife of the late Rev. Joshua Kimber, in the 81st year of her age. Funeral private.

LIPPMAN.—Oct. 7, Lizdor, aged 63, mourned by wife and children, Leo, Moe, Harry, Manie, Rose Mahler, Ray Hirschberg. Members of Abraham Lodge invited. Funeral Wednesday, 1 o'clock, from his late residence, 750 Healdwell Av., Bronx.

LUMMIS.—SOCIETY OF COLONIAL WARS IN THE STATE OF NEW YORK. Office of the Secretary, 43 Cedar St., New York City. With deep regret announcement is made to the members of this society of the death in New York City, Oct. 4, 1919, of their late associate, Charles Augustus Lummis, No. 1,540 on the roll.

HOWARD DUFFIELD, Governor.
PHILIP ANTON ROLLINS, Secretary.

McCARTHY.—Mary, White Plains Road, Bronxville, beloved mother of Josephine, Katherine, William P., and Mrs. Bernard Smythe, Oct. 7, 1919. Funeral Friday.

MENDELSOHN.—Oct. 6, 1919, in his 74th year, Lewis, husband of the late Fanny Mendelsohn and beloved father of Mrs. Edward Brylawski of Philadelphia. Funeral from his late residence, 241 West 106th St., on Monday, Oct. 13, at 2 o'clock. Philadelphia papers please copy. Please omit flowers.

MERKEL.—After a lingering illness, on Tuesday, Oct. 7, Isaac Merkel, beloved father of Rebecca Scherer, Joseph, Abraham, and David. Funeral Oct. 8 at 2 P. M. from his late residence, 33 Broad St., Plattsburg, N. Y.

RADZYNER.—Mrs. Charles Miller and Miss Hattie Rosen announce, with deep sorrow, the death of their beloved parents, Mordchai Peretz and Surah Radzyner, in Kuchar, Poland.

RISLEY.—On Sunday, Oct. 5, 1919, John Franklin Risley, in his 61st year. Services will be held at his late residence, 128 East 78th St., Wednesday, 11 A. M. Interment private.

RISLEY.—SONS OF THE REVOLUTION in the State of New York: The members of this society are requested to attend the funeral services of their late associate, John Franklin Risley, at 128 East 78th St., New York City, on Wednesday, 11 A. M. ROBERT OLYPHANT, President.

ROSENBERG.—At Liberty, N. Y., Oct. 7, Rosalie Goetz, beloved wife of Dr. Leo Rosenberg, mother of Mets, Victor and Edgar Goetz and Julia Moss. Funeral from the chapel, 503 Atlantic Av., Brooklyn, near 3d St., Wednesday, 2 o'clock.

ROURKE.—In New York, Oct. 6, Thomas Edward Rourke. Funeral from Smith's parlors, 301 Church St., Hartford, Conn., Friday morning. Solemn requiem mass at St. Patrick's Church at 9 o'

'ACES' START TODAY IN GREAT AIR RACE

Eighty Planes Leave Mineola and San Francisco Simultaneously This Morning.

TO CROSS THE CONTINENT

Weather Indications Favor East-Bound Contestants — Many Famous Fliers Entered.

With more than eighty planes entered in the contest, each with a tested speed of not less than 100 miles an hour, the army's aerial race across the Continent and back for prizes offered by Chamber of Commerce, flying clubs, and individuals, will start at 6 o'clock this morning from San Francisco, and at 9 o'clock from Roosevelt Field, Mineola, L. I. From today until the close of the contest the eyes of the aerial world will be focused on the event which, in view of the distance, ranks as the greatest air race ever attempted. The participation in the race of many of the "aces" of the war and the leading flyers of the country has added interest in the event, and many bets are being made on the winners.

The interest of Congress in the race is evidenced from the fact that several Senators and Representatives have notified the American Flying Club, which in conjunction with the Air Service is managing the affair, of their intention of being present at Roosevelt Field today. Secretary of War Baker will be represented at the field by First Assistant Secretary of War Benedict Crowell. Invitations have been extended to Governor Smith, Mayor Hylan, and other officials of the State and city. Prominent society men and women from the Piping Rock and Meadowbrook sections have also been asked to attend. After the last contestant has started on his way across the continent, members of the American Flying Club who own their own planes will take the guests up for short rides. The 23d Regiment Band will provide music.

Maj. Gen. Thomas Barry, Commandant of the Department of the East, and Brig. Gen. William T. Mitchell, Director of Military Aeronautics, will act as official starters of the sixty-five or more planes which will "take off" from this end of the continent. Before the time set for the race, General Barry will inspect the planes and the pilots.

British Air Attache Leads.

The position of honor at the right end of the lineup will be accorded to Air Commodore L. E. O. Charlton, British Air Attache, ranking officer in the flight, who will be the first to get away. Commodore Charlton and Captain de la Vergne, French Air Attache, are contestants in the race, which is strictly an army affair, by military courtesy.

Following Commodore Charlton the other contestants will be sent away at two-minute intervals until half the number entered are in the air. Then there will be an interval until 2 o'clock this afternoon, when the rest of the pilots will receive the signal to "take off." Word was received here that the first San Francisco entrant would get away at 6 o'clock, which, allowing for the difference in time, would make the start from the two ends of the continent almost simultaneous. Reports received from there indicate that fifteen or twenty airmen will try to wrest the honors from the Eastern contestants.

Weather Bureau officials predicted fair weather and strong northwest winds today. Contestants who were gathered at the American Flying Club, the headquarters of the race officials, were not jubilant over this report. If these conditions prevail all along the route, as the weather report indicated, according to Col. Archie Miller, commanding all the flying fields on Long Island, this advantage of a tail wind should enable the eastbound flyers to be the first to cross the continent. On the other hand, Colonel Miller said, the westbound flyers had the advantage of longer hours of daylight in which to fly, night flying being prohibited under the rules of the contest.

Major Theodore C. Macaulay, who made a record of 774.4 miles on April 18, 1919, flying from Fort Worth, Tex., to Americus, Ga., was also of the opinion that the San Francisco starters had a slight advantage over the Eastern contestants. It had been his experience, he said, in flying eastward that by flying to an altitude of 12,000 feet a heavy tail wind was encountered which added considerably to the speed of the plane. Flying westward it was necessary to maintain an altitude of from 1,500 to 2,000 feet to avoid the resistance offered by this opposing prevailing wind, Major Macaulay explained.

The Contest Committee changed the race from a one-way event to a round-trip affair to equalize the advantages and disadvantages encountered from the two termini. The only other change in the race was the substitution of Rawlins, Wyo., for Walcott, Wyo., as one of the twenty-one control stations. At all the control stations, where half-hour stops must be made under the rules of the contest, municipal authorities and civic organizations have made extensive preparations for the entertainment of the pilots and the passengers they are required to carry with them.

Three American "aces" are included in the list of contestants from this end of the race. They are Captain Field E. Kindley, Captain J. O. Donaldson, and Lieut. Col. H. E. Hartney. Other prominent fliers to take part in the race are Lieutenant R. W. Maynard, the clergyman-aviator, who won the recent New York to Toronto and return race; Colonel Gerald C. Brant, who trained hundreds of airmen during the war at Kelly Field, Texas, and Captain Roy Francis, one of the oldest fliers in point of service in the country.

Roosevelt Field Starters.

The list of Roosevelt Field starters as completed up to yesterday afternoon, together with the names of the planes they will fly and the types of engines, follows:

Major M. F. Davis, Martin Bomber, two 400 horse-power Liberty.
Colonel C. C. Culver, Fokker, 100 horse-power Mercedes.
Colonel Gerald C. Brant, DeHavilland 4, 400 horse-power Liberty.
Major Maxwell Kirby, Fokker, 180 horse-power Mercedes.
Second Lieut. William C. Foskett Brown, La Pere, 400 horse-power Liberty.
Second Lieut. Fred C. Nelson, DH-9, 400 horse-power Liberty.
Major Henry Abbet, DH-4, 400 horse-power Liberty.
Second Lieut. Alexander Pearson, Jr., DH-4, 400 horse-power Liberty.
Air Commodore L. E. O. Charlton, Bristol Fighter, 264 horse-power Rolls Royce.
First Lieut. D. E. Glen, DH-4, 400 horse-power Liberty.
Lieut. Col. H. E. Hartney, SE-5, 180 horse-power Hispano-Suiza.
First Lieut. H. A. McGinnis, DH-4, 400 horse-power Liberty.
Lieut. Col. John N. Reynolds, DH-4, 400 horse-power Liberty.
Second Lieut. L. S. Webster, DH-4, 400 horse-power Liberty.
First Lieut. H. H. George, DH-4, 400 horse-power Liberty.
Second Lieut. J. B. Mackie, DH-4, 400 horse-power Liberty.
Captain Roy N. Francis, Martin Bomber, two 400 horse-power Liberty motors.
Major J. W. Simons, Jr., Martin Bomber, two 400 horse-power Liberty motors.
Captain John J. Marquette, DH-4, 400 horse-power Liberty.
Lieut. Col. Charles C. Benedict, Le Pere, 400 horse-power Liberty.
Captain Felix Steinle, DH-4, 400 horse-power Liberty.
Lieut. Col. T. S. Bowen, DH-4, 400 horse-power Liberty.
Major A. L. Sneed, Le Pere, 400 horse-power Liberty.
Second Lieut. J. G. Williams, DH-4, 400 horse-power Liberty.
Major Henry J. Miller, DH-4, 400 horse-power Liberty.
Major Edwin B. Lyon, DH-4, 400 horse-power Liberty.
Major Harry Smith, DH-4, 400 horse-power Liberty.
First Lieut. Charles L. Osbourne, DH-4, 400 horse-power Liberty.
First Lieut. Belvin W. Maynard, DH-4, 400 horse-power Liberty.
First Lieut. John P. Roullet, DH-4, 400 horse-power Liberty.
First Lieut. Norman H. Langley, DH-4, 400 horse-power Liberty.
Second Lieut. Alexander M. Roberts, DH-4, 400 horse-power Liberty.
Second Lieut. George C. McDonald, DH-4, 400 horse-power Liberty.
Second Lieut. Lucas V. Beau, Jr., DH-4, 400 horse-power Liberty.
Second Lieut. Howard D. Norris, DH-4, 400 horse-power Liberty.
Second Lieut. Stewart W. Torney, DH-4, 400 horse-power Liberty.
Second Lieut. Earle M. Musselman, DH-4, 400 horse-power Liberty.
Second Lieut. H. W. Sheridan, DH-4, 400 horse-power Liberty.
Second Lieut. Ross C. Kirkpatrick, DH-4, 400 horse-power Liberty.
Second Lieut. John B. Wright, DH-4, 400 horse-power Liberty.
Second Lieut. Phillip L. Downes, DH-4, 400 horse-power Liberty.
Second Lieut. French Kirby, DH-4, 400 horse-power Liberty.
Second Lieut. T. Hynes, DH-4, 400 horse-power Liberty.
First Lieut. G. Gale, DH-4, 400 horse-power Liberty.
Captain H. C. Drayton, DH-4, 400 horse-power Liberty.
Second Lieut. H. D. Smith, DH-4, 400 horse-power Liberty.
Captain Field E. Kindley, SE-5, 180 horse-power Hispano-Suiza.
Captain John O. Donaldson, SE-5, 180 horse-power Hispano-Suiza.
Second Lieut. Willis R. Taylor, Italian S. V. A., 322 horse power S. P. A.
Major A. H. Gilkeson, DH-4, 400 horse-power Liberty.
Second Lieut. C. W. McDermott, SE-5, 180 horse-power Hispano-Suiza.
Second Lieut. M. N. Stewart, Thomas-Morse, 160 horse-power Mono Soupape.
First Lieut. R. L. Maughan, Spad, 220 horse-power Hispano-Suiza.
First Lieut. J. T. Johnson, SE-5, 180 horse-power Hispano-Suiza.
Second Lieut. B. Haynes, Nieuport, 120 horse-power Clerget.

The San Francisco starters, according to the last reports received yesterday afternoon, were:

Major J. C. P. Bartholf, SE-5, Hispano Suiza motor, 180 H. P.
Second Lieut. H. E. Queens, DH-4, Liberty, 400 H. P.
Cadet A. J. Nassamer, Le Pere, Liberty, 400 H. P.
Second Lieut. S. E. Rice, SE-5, Hispano Suiza, 180 H. P.
Second Lieut. Spender Hall, DH-4, Liberty, 400 H. P.
First Lieut. J. G. Hall, DH-4, Liberty, 400 H. P.
Second Lieut. F. W. Seifert, Fokker, Mercedes, 180 H. P.
Captain Lowell H. Smith, DH-4, Liberty, 400 H. P.
First Lieut. Robert Kauch, DH-4, Liberty, 400 H. P.
Second Lieut. Robert S. Worthington, SE-5, Hispano Suiza, 180 H. P.
Major Carl Spatz, DH-4, Liberty, 400 H. P.
Second Lieut. E. C. Kiel, DH-4, Liberty, 400 H. P.
First Lieut. Ed. V. Wales, DH-4, Liberty, 400 H. P.
Cadet J. A. Cardiff, Fokker, Mercedes, 180 H. P.
First Lieut. Paul Richter, DH-4, Liberty, 400 H. P.
Major D. H. Crissey. Plane not given.

All of the planes will carry at least one passenger, some of them two and three. Aviators will carry one hundred letters from Government officials in the East to officials of Western States, over which the airmen will fly. Copies of THE NEW YORK TIMES will also be transported to the West in the aero race. Those to whom copies of THE TIMES have been addressed include Governor William B. Stephens, Sacramento, Cal.; Mayor James Rolph, Jr., of San Francisco; Lieut. Gen. Hunter Liggett, San Francisco; Professor G. F. Bovard, University of Southern California, Los Angeles; Dr. R. L. Wilbur, Leland Stanford University, Palo Alto, Cal.; Bishop W. A. Leonard and Archbishop E. J. Hanne, San Francisco; Harry Chandler, publisher of The Los Angeles Times, and M. H. de Young, publisher of The San Francisco Chronicle. It is understood that the newspapers will be carried in Commodore Charlton's plane.

WOMAN MAKES AIR RECORD.

Mrs. S. J. Cox Flies from Houston, Texas, to Roosevelt Field.

ROOSEVELT FIELD, Mineola, L. I., Oct. 7.—Mrs. Seymour E. J. Cox, wife of the President of the Central Oil Company of Houston, Texas, today finished what is believed to have been the longest airplane trip ever taken by a woman civilian, when she arrived at Roosevelt Field about noon from Houston, with her nine-year-old son, Seymour. For the last three days the plane had been held up at Binghamton, N. Y., getting away this morning.

When the machine reached here there were none of the officials at the field to welcome Mrs. Cox, as they were busy at Hazelhurst Field getting things ready for the big transcontinental flight tomorrow.

Mrs. Cox motored to the Garden City Hotel for luncheon and later started for New York.

ATLANTIC STARTS THURSDAY

Handley-Page Bomber to Prepare Today for New York Flight.

PARRSBORO, N. S., Oct. 7.—If conditions are favorable, the Handley-Page bombing plane "Atlantic" will start its flight to New York on Thursday morning. This was announced after a successful trial flight today which kept the machine in the air for an hour and twenty minutes. The "Atlantic" flew to Amherst and Springhill, and ran into a heavy hailstorm on the return trip. It carried four women passengers and a motion picture operator in addition to the crew.

The business men of the town gave a farewell dinner tonight for Admiral Mark Kerr and Major Brackley, the pilots, and their crew of five. The plane will be turned up tomorrow and made ready for the long flight.

Oppose American Bank in Salvador.

SAN SALVADOR, Oct. 6.—The terms of the concession granted for the establishment of an American mercantile bank here have called forth considerable opposition from part of the nationalist press.

GIRL IS FALSELY ACCUSED.

Magistrate Assails Brooklyn Man for Causing Arrest.

"A terrible mistake has been made on the testimony of an immoral man, and you are honorably discharged," said Magistrate William A. Sweetser, at Jefferson Market Court yesterday morning in dismissing a charge of grand larceny against and discharging from custody Clara Brown, 22 years old, a silk weaver, of 471 Broadway, Paterson, N. J.

The young woman was arrested last Friday night at Broadway and Forty-third Street, as she was returning to her home with a sailor, who had taken her to the theatre. She had been held for examination in $500 bail, which she had been unable to furnish.

The complainant was Julius Ginsberg, 37, of 877 Halsey Street, Brooklyn, who said that on September 27 he had accompanied a woman whom he had met on Broadway to a house in West Thirty-fourth Street, where she had stolen $25 and a watch worth $27 from him and that Miss Brown was the woman.

Miss Brown was arrested on the identification of Ginsberg. When the examination was called yesterday morning Assistant District Attorney H. C. Kaltenbaum called as a witness the landlady of the furnished room house, who testified that Miss Brown was not the woman who had been there with Ginsberg and that she had never seen her before.

"This is a case of an innocent girl dragged off the streets of this city most unjustly and accentuates the necessity of corroboration in all summary arrests, but the detective is not to blame as the identification was made by Ginsberg, who ordered the arrest," said the Assistant District Attorney.

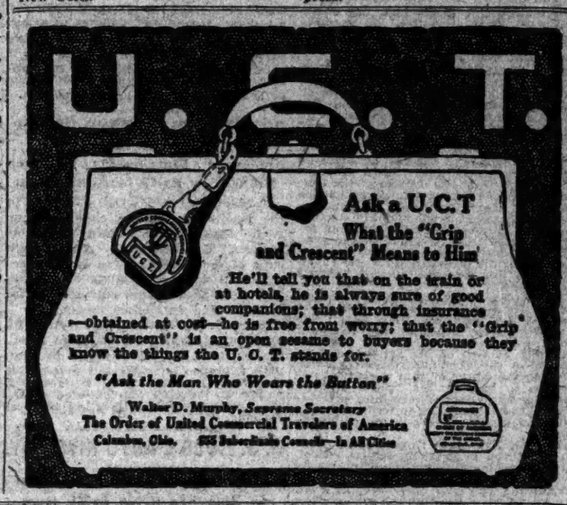

Morning Lectures in Accountancy—the first session on Tuesday, Oct. 14, at 9:30 — presentation of Accounting Fundamentals by Charles B. Couchman, C.P.A.(Mo.) —Visitors, both men and women, welcome without obligation—make reservation by letter or telephone Cortlandt 1465.
Pace & Pace
30 Church St., New York

Study Foreign Trade AT THE Y. M. H. A. School
Complete Preparation in:
(a) Sales Practice under Dr. Samuel MacClintock.
(b) Document Technique under Prof. L. Brewster Smith.
(c) Geography of Foreign Commerce under Prof. L. Brewster Smith.
(d) Commercial Spanish under A. J. Burt.
Take one or all of these courses. Start now. Classes now forming. Nominal fee of $5 for 15 weeks' course. Register any evening.
Phone, write, or call for prospectus and detailed information—ask for Bulletin 1.
Phone Lenox 828
Y. M. H. A. SCHOOL
92nd Street and Lexington Ave.

BOOKKEEPING
Complete Course 2½ Months
BY THE "BROAKER METHOD"
By special request limited classes will convene Tuesday and Friday, 9:20 to 7:20 P. M., commencing
OCTOBER 21ST.
Also Wednesday, 7 to 9 P. M., and Saturday, 2:30 to 4:30 P. M., commencing
OCTOBER 22ND.
A thorough, practical training designed to qualify students to open, conduct and close any set of books. Students will be able to enroll in next succeeding class in Expert Constructive Accountancy personally conducted by
FRANK BROAKER, C.P.A. No. 1
BROAKER ACCOUNTICS CORP., INC.
68 Fifth Ave., N. Y. Phone Stuy. 881.
Ask for Booklet No. 90.

ACCOUNTANCY
Complete Course 1½ Months
BY THE "BROAKER METHOD"
By special request, a limited class will convene Thursday evenings, 7 to 9 P. M., commencing
OCTOBER 9TH.
A thorough, practical training designed to qualify for Private and Public Practice and
C. P. A. EXAMINATIONS
Personally conducted by
FRANK BROAKER, C.P.A. No. 1
Secretary, First Board of Certified Public Accountant Examiners. Dean of the Certified Public Accountant Profession in the U. S.
BROAKER ACCOUNTICS CORP., INC.
68 Fifth Ave., N. Y. Phone Stuyvesant 881
Ask for Booklet No. 90.

BERKELEY IRVING SCHOOL
SCHOOL for BOYS
311 W. EIGHTY-THIRD STREET
CAPABLE teachers who give your boy individual instruction. Courses ranging from primary to college entrance.
Gymnasium building, swimming pool, and roof playground on the premises. Preparation for West Point and Annapolis.
No home study for young boys.
School Opens Sept. 30.
Illustrated Catalog on request
LOUIS D. RAY, Ph. D., Headmaster
TELEPHONE SCHUYLER 4836
Dr. Ray now at school mornings.

NEW YORK'S FOREIGN TRADE FORUM NOW FORMING
Offers a rare opportunity for real training in Export and Import trade under the direction of New York's best known authorities. "Foreign Trade—Today's Opportunity" is the title of a 16-page booklet, giving full information concerning the instruction, weekly lectures, text material and fees. It will be sent to your business address without obligation. Write, telephone or call today.
BUSINESS TRAINING CORPORATION,
Department D. Vanderbilt 3356.
185 MADISON AVENUE.

THE BROWN SCHOOL OF TUTORING
241 West 72th St. Phone Col. 8234.
Founded 1906. Positively one at a time with teacher, teaches pupil HOW TO STUDY, and to acquire INDEPENDENCE OF THOUGHT. Percentage of subjects passed in June nearly double that of other schools. Study supervision. Two years' work in one. "A School with an Atmosphere of Work."

NEW YORK LAW SCHOOL
Day School; also Evening School
A student can enter either. Opening October 1. Three years' course. "Dwight Method" of instruction, making pre-eminent the study of legal principles and the reasons therefor. Record of graduates notable. Send for catalog and rules regulating admission to the bar
GEORGE CHASE, Dean
215 W. 23d St., N. Y. (Y. M. C. A. Bldg.)

THE GARDNER SCHOOL FOR GIRLS
11 East 51st St., New York City
Boarding and Day School. Primary to Post Graduate. College Preparatory. Academic and Secretarial Courses. Music. Outdoor athletics. 62d year begins Oct. 1st.

INCOME TAX PREPARATION
Complete Course in practical preparation of corporate and other returns for Federal and State Income and Excess Profits Taxes. Lectures Thursdays, 5:30 o'clock, beginning Oct. 9. Limited enrollment.
Walton School of Commerce,
Singer Building, New York.

Collegiate School For Boys
Is a College Preparatory School with strong Primary and Junior Grades. Modern school building. Large Gymnasium. Military Drill and Supervised Athletics. Afternoon outing classes.
Founded 1638
241-43 W. 77th St., New York
82nd year begins Sept 30th. Catalogue
A. P. Warren, Headmaster

BARNARD for GIRLS
School
REOPENS Sept. 29th—25th Year.
423 W. 120th St.—606 Ft. Wash. Av.

TRINITY SCHOOL
139 WEST 91st STREET New York.
FOUNDED 1709.
From Primary through college entrance. 211th Year Begins Monday, Sept. 22nd.

Hamilton Institute for Girls
Riverside Drive & 90th Street
College Preparation. Secretarial, Domestic Science and Post Graduate courses. Office hours 9 to 1. Telephone 2320 Riverside.

DWIGHT SCHOOL 72 Park Av. cor. 38-39 Sts.
College & Regents. West Point & Annapolis. 40th Yr. Athletics under professional supervision. Modern methods of study of the individual student.

THE MANT TUTORING SCHOOL
251 West 78th St. Tel. Columbus 9060.
Tutoring in all branches. Two years' work in one. Pupils admitted at any time. Entrance by certificate to leading colleges.

THE CARPENTER SCHOOL
216 West 82nd Ave. Col. 4186. 30th Year begins Oct. 1. Day school for 75 boys. Hours 8-5. Outdoor exercise 1:30-3.

Learn How to Judge People
You are invited to attend, without obligation, the introductory lecture to a new class on
MENTAL ANALYSIS AND VOCATIONAL GUIDANCE
on Wednesday, Oct. 15th at 8 P. M. At the conclusion of the lecture a vocational analysis will be made of several people selected from the audience. Call or write for free admission ticket.
MERTON INSTITUTE
96 Fifth Ave. (at 15th St.), N. Y.
Telephone Chelsea 4084

GUARANTEED POSITIONS
at $125 per month and All Expenses for Radio Operators
We can qualify you in four months. Splendid chance to see the world. Apply at once
Y. M. C. A. Radio School
157 E. 86th St., New York.
Tel. Lenox 6051.
Best Radio School in America.

$25 THIS WEEK
Pays for SHORT, PRACTICAL COURSE in STENOGRAPHY and TYPEWRITING. 35th YEAR. DAY OR NIGHT. FALL TERM. POSITION GUARANTEED. TELEGRAPHY. Gaffey's School, 5 E. 35th St. NEAR 5TH AV.

Bookkeeping, Shorthand, Secretarial, Typewriting, Civil Service and Penmanship Departments. Day and evening sessions. Call or write for Catalogue.
Eastman-Gaines
1254 St. & Lenox Ave.

PUBLIC SPEAKING
Self Confidence, Voice Building. Join Class West Side Y. M. C. A.
Rapid Method, Results Assured.
Course begins Friday, Oct. 17th, 8:15 P. M. Write Educational Department, 368 West 57th St. for free booklet.

TEACHER—MALE
university trained, seeks position; private family; instructing, academic subjects; best references. Getz, 227 East 80th St. Lenox 4406.

Walworth Business Institute
BROADWAY AT 72D STREET.
Prepares for the better-paid positions. Individual instruction by specialists. 61st Year.

THE RITTENS PREPARATORY SCHOOL prepares for any college or technical school. Give particulars about your boy. Address the Secretary, WILLIAM P. KELLY, Headmaster, New Brunswick, N. J.

PRATT SCHOOL, 62 West 45th St. Secretarial training; individual instruction. Day, evening.

FRENCH $2.00 hour at residences by experienced Frenchman, graduate Paris University. Jean, 527 West 157th.

GYMNASIUM—OPEN AIR—INDOORS. CITY OR COUNTRY.
MAC LEVY, 332 4th Av. Madison Square 4382.

Corset designing and making taught. Rhinelander 4382. Corset Studio, 26 E. 72th St.

Dancing.
Instruction, modern dances, private studio. Pandjiris, 10 East 40th St.

Musical.
WEIGESTER STUDIOS OF VOCAL MUSIC
SUPERIOR VOCAL TRAINING AT MODERATE RATES
Write for Booklet T. Carnegie Hall, N. Y.

Dancing.
MODERN SOCIETY DANCING
taught by refined young lady. Hours 9 to 6. Classes in the evening. Doris J. Darling, 55 West 40th St. Telephone Bryant 8025.
All dances taught; terms reasonable; not a public hall; entire time devoted to teaching. Mansfield School, 123 West 43rd.

Swimming.
DALTON SWIMMING SCHOOL
SWIMMING SCIENTIFICALLY TAUGHT
Call or write for Booklet T.
305 West 59th St.—22 West 46th Street.

Mint Jell

Try Mint Jiffy-Jell with roast lamb or cold meats. It is vastly better than mint sauce. Try Jiffy-Jell desserts with their real fruit flavors in essence form, in vials. Each is so rich in condensed fruit juice that it makes a real fruit dainty. Yet they cost no more than old-style gelatine desserts.
Jiffy-Jell
10 Flavors, at Your Grocer's—2 Packages for 25 Cents

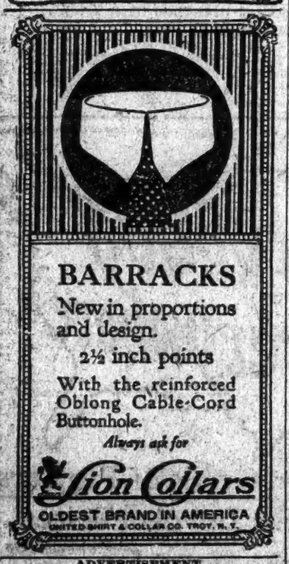

BARRACKS
New in proportions and design.
2½ inch points
With the reinforced Oblong Cable-Cord Buttonhole.
Always ask for
Lion Collars
OLDEST BRAND IN AMERICA
UNITED SHIRT & COLLAR CO. TROY, N. Y.

ADVERTISEMENT.
DID YOU EVER USE SLOAN'S?
Keep it handy to promote prompt relief from rheumatic pains and aches
WHEN you know what Sloan's Liniment will do, as thousands of men and women the world over know, you, too, will keep it handy. You will use it for those "twinges of rheumatiz," for relieving that lame back, muscle stiffness and soreness, aches, all sorts of external pains, and exposure aftermaths.
Only takes a little applied without rubbing. Soon penetrates, scattering the congestion, bringing merciful relief to the throbbing, jumping part.
Three sizes—35c., 70c., $1.40. Any druggist has it. If not, we'd like to know his name.
Sloan's Liniment Keep it handy

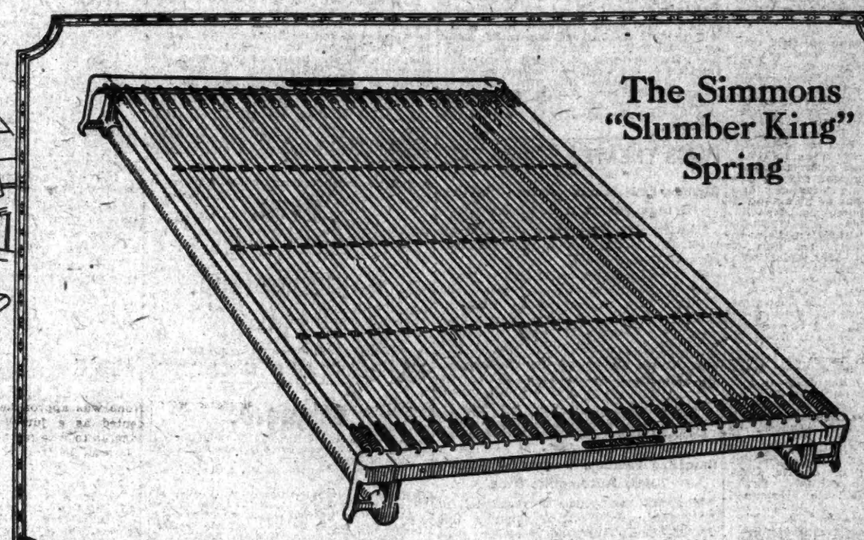

How Simmons Springs Are Built for Sleep

A WOMAN has a very definite idea of the comfort she expects the springs of her beds to give herself and her family.

She knows, too, how seldom her expectations are realized in half a dozen important points.

Now the remarkable thing is that these Simmons Springs actually do what you have the right to expect a spring to do—

And that they cost you little, if any, more than the ordinary springs.

* * *

LONG ago, this Company realized that a good spring is quite as essential to sleep as a good bed.

Simmons Springs are built for sleep.

The *Slumber King* Spring, for instance:—A good spring! Taut but elastic—never slack.

A spring so designed and constructed that it makes a flat, resilient foundation for the mattress.

A spring that gives to the contours of the body—supports the spine and muscles in any sleeping position—invites relaxation and promotes natural, restful sleep.

A spring that fits four-square and firm on the bed—that does not creak, knock or rattle.

* * *

Simmons *Slumber King* Springs are designed on scientific principles—and built right.

Where your ordinary spring is made of tinned fabric, apt to rust and stain the bedding—Simmons Springs are finished in rustproof qualities, long-wearing and rustproof.

See a *Slumber King* Spring in with a group of various makes and your eye will pick it out immediately by the sturdy look.

You will note its smooth finish—no corners or loose ends to tear the bedding.

The Simmons "Slumber King" Spring

Flexible steel slat fabric spring. Unique non-sag design that conforms scientifically to the weight of the body. Mattress bottom consists of flexible steel slats connected to each other by three rows of helical springs, forming a perfectly flat surface strongly suspended by heavy helical springs at ends. Furnished in all standard widths for all types of beds. Finished in Silver Gray rust-proof qualities.

* * *

YOU can see the remarkable *Slumber King* Springs in the stores of the merchants who are displaying the charming *new Simmons designs in Steel Beds, Brass Beds and Cribs.*

Identify them by the Slumber King *Labels* on the end bars of each spring.

If you have any trouble finding them, a post card to us will bring you the names of Simmons Merchants near you.

San Francisco, Cal. Newark, N. J. Montreal, Canada.
SIMMONS COMPANY, Kenosha, Wisconsin
New York City Brooklyn

SIMMONS BEDS
Built for Sleep

REFUSE TO ACCEPT GERMANY'S PLEA

Allies Will Send Another Note Pressing Demand for Evacuation of Baltic Provinces.

MAY CALL EBERT'S "BLUFF"

And Agree to a Mixed Commission to Investigate von Der Goltz's Defiance.

EBERT MAKES PROTEST

Says He Sent Note Telling of Steps to Oust General Before Ultimatum Was Received.

By EDWIN L. JAMES.

Copyright, 1919, by The New York Times Company.
Special Cable to THE NEW YORK TIMES.

PARIS, Oct. 7.—The Supreme Council today discussed the German Government's reply to its note demanding the evacuation immediately of the German troops in the Baltic provinces. The result of the deliberation was a decision to send Berlin another note. It was stated that several notes had been drafted, but that the Supreme Council would not decide until tomorrow which it would send.

Some surprise was expressed at the paragraph in the German note stating that on Sept. 25 an order was issued that the pay of the "rebellious" soldiers in Courland might be stopped. This gave the direct lie to Berlin's claim that for a month it had been doing everything possible to get von der Goltz's troops home. The Germans now confess that all along the Ebert Government has been paying the troops, which it alleged in its notes to the Allies were in rebellion.

Notwithstanding this proof of double dealing, it is said to have been decided to agree to the German request to appoint members of a mixed commission to study the question of evacuating the Baltic provinces, as so often ordered by the Supreme Council. The attitude of the Conference is that to agree to this commission "calls the Germans' bluff."

PARIS, Oct. 7.—Diplomats and military men of all the allied and associated powers are agreed that the troops under General von der Goltz are a menace to Entente interests as they are now operating and should be withdrawn. But there is a great difference of opinion as to the best means of effecting their disarmament and disbandment.

The fear is expressed by many officers who are familiar with the situation that a considerable number of von der Goltz's troops may lapse into Bolshevism, as they are for the most part men whose properties and employment have been ruined by the war, and they have sought the Baltic Provinces as a pioneer country where they could reestablish their fortunes.

Many of these soldiers are Germans who were expelled from Alsace-Lorraine, and there are numerous seafaring men without the prospect of employment because of the lack of German ships and merchant marine. Consequently they are footloose, desperate, and eager for any adventure and ready to follow any bold leader.

The von der Goltz forces are variously estimated at from 30,000 to 90,000.

BERLIN, Oct. 7.—Herr Bauer, the Prime Minister, in a speech in the National Assembly today, referring to the Baltic situation, said that decisive measures for the evacuation of the Baltic provinces had been taken and that news of this had been communicated to the Entente three days before the Entente ultimatum, with its threat to resume the blockade of Germany, was received.

"I protest before the whole world against this ultimatum," the Chancellor said. "It is not thus that we have imagined the dawn of the new era provided for by the League of aNtions."

LONDON, Oct. 7.—The report that General von der Goltz, commander of the German forces in the Baltic provinces, has joined the Russian Bolshevist forces with his staff, is denied in a German Government wireless message received here.

VON DER GOLTZ WITH REDS?

Report German General and Staff Have Joined Bolshevist Army.

COPENHAGEN, Oct. 7.—General von der Goltz, commander of German forces in the Baltic Provinces, whose activities there have recently led to sharp exchanges between the allied powers and Germany, has, with his staff, joined the Russian Bolshevist forces, according to a Berlin dispatch to the National Tidende, quoting a report from the Petrograd Telegraph Agency.

There is no confirmation of the report obtainable here.

"LIBERTY CONFERENCE."

British Delegates Will Arrive Today to Take Part in It.

Mrs. Charles L. Tiffany, Mrs. Victor Sorchan, Colonel Raymond Robins, and the Rev. Percy Stickney Grant, it is announced, are among the members of the Reception Committee which will welcome a group of English men and women who arrive in New York today to take part in an international conference "on the Anglo-American tradition of liberty," in New York from Oct. 27 to Oct. 29.

Other members of the Reception Committee are Mrs. Mary Kingsbury Simkhovitch, Roscoe Found, and Felix Frankfurter of the Harvard Law School, Walter Lippman, Herbert Croly, John Lovejoy Elliott, Frederic C. Howe, Mrs. Raymond Robins, and Dr. John Haynes Holmes.

The English delegation which arrives in New York today from Canada, consists of George C. Lannom, a member of the London County Council; E. N. Langdon-Davies of the British Independent Labor Party, W. N. Ewer, foreign editor of The London Daily Herald; F. W. Pethick-Lawrence, former editor of the English Votes for Women, and husband of the leader of the militant group of English suffragettes, Mrs. Marjorie Manus, Secretary to the mission, and Mrs. Monica Ewer, prominent in the group of younger Irish authors. John A. Hobson is now on his way to this country and will arrive shortly. Gilbert Cannan, English author, and Holford Knight are already in this country.

Child Is Killed by Auto Truck.

Wilson McLeary, 4 years old, of 412 East 148th Street, was run over and killed yesterday by a motor truck belonging to the Bronx Terminal Storage Warehouse Company. The truck, operated by George Behnken of 213 East 183d Street, was crossing the intersection of 148th Street and Bergen Avenue when the boy ran out into the middle of the street and the driver turned the machine onto the sidewalk in a vain effort to avoid hitting the child.

Wins Lodi Nomination by One Vote.

HACKENSACK, N. J., Oct. 7.—By a recount Joseph Galanti is declared to have won the Republican nomination for Mayor of Lodi in the recent primaries by one vote. The first count gave the nomination to Nicholas Ciampo by nine votes.

Part of Militia Guarding Boston to be Relieved

BOSTON, Oct. 7.—In announcing a policy of reducing the military forces now guarding the city because of the police strike, by relieving units from time to time as circumstances seem to warrant, Brig. Gen. Samuel D. Parker, commanding the State troops, said tonight that a provisional battalion of the 20th Regiment of the State Guard, from the western part of the State, would be relieved tomorrow night and would probably entrain immediately for home.

The companies affected are D of Holyoke, I of Northampton, F of Pittsfield, and M of Adams. Major Herbert P. Eldridge of Worcester is the commanding officer.

GADE GOING TO POST IN BALTIC PROVINCES

Commissioner of United States to Esthonia, Lithuania, and Letvia Will Sail Today.

TO AID IN RESTORING ORDER

Sees Need for Directing People in Normal Pursuits as Protection Against Bolshevism.

John Alleyne Gade sails from Hoboken on the U. S. S. America this morning to become Commissioner of the United States to the Baltic Provinces of Esthonia, Letvia, and Lithuania. Mr. Gade's appointment by the State Department, hitherto unannounced, is interpreted as marking an important step forward in the American attitude toward the Russian problem, and especially toward that phase of it concerning the Baltic provinces.

The decision to appoint Mr. Gade Commissioner, instead of Minister on "Special Mission," was due to the belief on the part of Secretary Lansing that to name him Minister would imply recognition of the Governments with which he is to be concerned.

At the Knickerbocker Club yesterday Mr. Gade said that his going meant that this country will sympathetically follow events in the Baltic provinces and particularly will do our share toward forcing von der Goltz, Eberhardt and their considerable armies to leave Letvia and Lithuania. He will go direct to Brest and after a brief visit to Paris will proceed on a United States destroyer to Libau, Riga, and Reval.

His purpose in going to Paris is to learn from the Peace Commission the exact status at the time of his arrival of the question of the disbanding of the German forces. The threat of the United States to withhold food supplies from Germany and take other punitive measures if these troops are not demobilized has been met with a German counter proposal that a joint German and Allied Commission shall handle the whole question. Unless definite action has been taken when Mr. Gade reaches his post his first problem probably will be to study this question and advise as to the best solution.

Mr. Gade believes that the difficulties which will present themselves when the Russian situation finally "breaks" will be delicate and involved, and that they are going to need the sympathetic interest and attention of this country. The peoples with whom he will be called upon to deal, he said, have every confidence in America, and realize that we are without territorial or other ambitions and are concerned only with the humanitarian side of their difficulties and with the promotion of permanent peace.

"While our long inaction has lost us some confidence," he said, "what is now proposed should do something toward making the peoples in question feel our friendly interest."

No Other Representative.

The provinces at present are without any diplomatic or other official representative from America. The mission headed by Lieut. Col. Warwick Green, which spent last Summer there, has returned, and all of Mr. Hoover's men have been withdrawn. What our representative can do there, Mr. Gade said, is to help the people get ammunition, food, and credits. They do not need direct military aid, and none such is contemplated by this country at the present time.

Once the German troops are demobilized, some sort of military organization will be needed, he believes, to prevent the spread of Bolshevism, particularly across the southern frontiers. This force should preferably be drawn from the people themselves, though leadership and training in the beginning may have to come from the Allies.

Despite the radical character of recent legislation in the Baltic provinces, Mr. Gade thinks that with proper handling, there is little danger of any great inroads of Bolshevism. The people are devoted largely to agricultural pursuits and are not of the types among whom the "red" doctrines have been propagated most readily.

"Above all," there need peace above everything," he said. "They have suffered frightfully and with the coming of Winter their difficulties are going to increase. Once the Baltic freezes it becomes most difficult for them to get supplies, to carry on campaigns or to proceed with their ordinary business."

Mr. Gade is an architect by profession. He spent the last two years as naval architect in the American legation in Copenhagen, from where he was able to make a careful study of many of the problems which now will confront him directly. He was a member of the Mission to the Baltic Provinces sent to those countries this Spring by the Peace Commissioners. In 1916-17 he was in charge of a Province in Belgium under Herbert Hoover.

Major Edward Curtiss, an American who saw service with the Flying corps in France, accompanies Mr. Gade as secretary, and Mr. Chapman, now attached to the Peace Commission in Paris, will join his staff when he reaches there.

POLICE SEIZE JUGS OF GIN.

Left in Automobile an Hour in Front of Courtroom.

HASTINGS-ON-HUDSON, Oct. 7.—While a police court trial was in progress today several jugs of gin were left in an automobile without a guardian. The liquor was seized by the police, who will hold it until directed by Judge Cullen what to do with it.

The gin was taken from an automobile owned by Patrick Tierney, a Fourth-ecpsite saloon keeper. He and Milton Perkins had motored to New York and were on their way home when their machine ran down Traffic Officer John O'Leary at Warburton Avenue and Main Street. The two occupants of the machine were ordered to drive to the police station. It was not until Perkins had been held in $1,000 bail for reckless driving that the gin was discovered in the car.

GERMAN NEEDS SEEN AT FRANKFORT FAIR

Industries Shown to be Vitally Dependent Upon Imports from the Allied Countries.

EXPORTS STILL UNCERTAIN

"The Hole in the West," as They Call the Occupied Zone, a Source of Great Economic Trouble.

Copyright, 1919, by The New York Times Company.
Special Cable to THE NEW YORK TIMES.

FRANKFORT-ON-MAIN, Oct. 4.—The Frankfort Fair at last has been opened, and even if it is not yet quite ready, it still makes a brave show. It is described officially as an import fair, but that object has been rather frustrated owing to the difficulty of moving about the world at present. The time advertised was too short, restrictions on trade were hindrances which prevented participation in the fair by allied firms, as was wished for, and the fair has largely developed into an exhibition of German manufactures.

True, the neutral countries are well to the fore with exhibits, but the allied countries on which German industry is dependent make a comparatively poor show. England has glue and soaps and a stall held by a Cologne agency offering a miscellaneous collection of goods from foodstuffs to waterproofs and clothing. It advertises it can bring everybody into touch with any firm in this class of goods in England. America so far has bacon and tinned meats, while France has perfumes, scented soaps, toilet luxuries and other articles de luxe.

It is astonishing to find stalls owned by Germans exhibiting teas, coffee, cocoa, and other Eastern and tropical products, but the mystery is explained when the owners inform you that all goods have come in from the occupied territories, as have also considerable masses of cheap jewelry and other garish toys. In the shops in the city are to be seen large quantities of English cigarettes, chocolate, cotton piece goods, and other articles which could not have been made in Germany, and all of which must have come through from the occupied territories. This fact, indeed, reveals that a very serious wound is being inflicted on the German economic body and I shall deal with it later.

Wants English Goods.

Germany wants ravenously all those goods which England sent her in the pre-war days, with some more in addition. Thus cotton and woolens, yarns, tweeds, hides, cotton piece goods in augmented quantities, furs, oil cakes, tinplates, are a few things which were enumerated to me. In connection with cotton piece goods I was told of one German firm which has been buying such articles from a French firm. When it was asked why from France and not from England, the reply was that England had sent no representative to him nor was he allowed to travel to England. So the order was given to the French firm which called on him.

During my stay in Frankfort I discussed the situation with such well-known people as Dr. Oppenheimer of the banking firm of Stern [illegible] Richard Merton, director of a famous metal firm, and with others of equal note. One and all agreed with the opinion expressed to me by a British official in Germany, who said that as many must be given raw materials and foodstuffs and some credit whereby the value of the mark can be raised and, what is of still more importance, can be established with no violent fluctuation from day to day.

One and all impressed upon me the urgency of stopping what they called the hole in the west. It is through this hole that these articles of luxe, cheap jewelry, tropical produce, and what not are coming and whereby a serious economic wound is being inflicted on Germany. If Germany were allowed to control her own frontiers she would put a customs barrier so that only those goods were allowed to enter which were vital necessities to her. She would allow to enter only those goods which could be used to feed her population and her factories and so obtain goods which did not further depreciate the value of the mark. But the Allies have a right to import into the occupied territories any goods they choose, and once those goods are in that area it is quite a simple matter to export them across the Rhine, as no customs barrier exists between the occupied and the unoccupied areas.

Luxuries Brought In.

Vast quantities of goods have been so brought to the area of occupation and from there sent across the Rhine, and Germany finds herself flooded with cigarettes and chocolates and French cognac and other commodities which people are only too willing to buy, but which they cannot afford in Germany's present economic state. True, considerable quantities of foodstuffs and clothing find their way into Germany through this hole but at extortionate prices, as they always pass through the hands of two or three middlemen, before reaching their destination. Such foodstuffs and clothes are necessary for Germany, but financial and business people here see nothing but the greatest danger ahead if reckless, uncontrolled importing is allowed to take place when Germany's financial situation is so delicate." "By all means accumulate goods in the occupied territories," say the people with whom I have spoken, "but leave it to the German Government to close the hole in the west and to import what it requires and do not play into the hands of every private exploiter and profiteer."

So large are the profits made in this smuggling business, which is what it really is, that I have been told of cases in which French firms sold piece goods across the Rhine and then bought them back as they had depleted home markets in order to reap these high profits.

Such, then, is the voice of Frankfort, that probably a large international loan be ultimately required to raise exchange values all around, but for the immediate future Frankfort says what every other German city says. Exhibits or no exhibits make a brave show, but until the Allies stop the hole in the west and send raw materials, food, and credit full trade relations are out of the question.

Strong in Metals.

A special feature of the German products is the large exhibits of steel and iron goods of all descriptions, machinery, tools, and cheap and effective but short-lived Solingen forks and knives and other cutlery. Zinc and [illegible] are also there as are, naturally, scientific instruments, improved by war inventiveness, while the optical instruments are of the same as the usual high German standard. Included among scientific instruments is an installation for wireless telephony, with which a German firm has been experimenting. It is said with satisfactory results. But unfortunately the exhibit is not yet in place.

German inventiveness during the war was largely centred upon the finding of "Ersatz" commodities, and some of these can be continued and used for export purposes. One such commodity is aluminium, which Germany can now make from earth and export in the shape of aluminium powder. She will be made herself independent of overseas nitrates by manufacturing them from the air in such quantities that she will be able to export nitrates to a considerable extent. Germany can also make silk from cellulose wastes, and artificial silk and leather wares are well represented, although these are mostly goods made up from imported hides and cotton. Art printing and reproduction are, of course, well to the fore, and Germany no doubt will hold her own in this field. Dyestuffs are absent from the fair, as are also toys, these having been well represented at a recent Leipsic fair. Such probably both, the exception of textiles, are the goods with which Germany can pay for imports. But it is difficult to find the output Germany is capable of and whether she can extend all orders received at the fair. It is difficult to ascertain what Germany can export, while it is perfectly simple to ascertain what she wants to import. The usual answer is raw materials, foodstuffs, and credit from the Allies.

Photographers Drive Ex-Kaiser From His Chosen Walking Routes

Copyright, 1919, by The New York Times Company.
Special Cable to THE NEW YORK TIMES.

AMERONGEN, Oct. 7.—From an onlooker and friend of the photographer I have just learned the complete story of how the ex-Kaiser was photographed on his morning walk along a path he had considered hitherto the most secluded spot in the castle garden.

The photographer, Ruber Velleman, of the illustrated paper Hot Leven, hired a large haywagon, filled it with hay and disguised himself as a peasant. Sitting on top of the hay he arranged for the wagon to drive along by the high wall surrounding the garden. It was 9 o'clock in the morning, and the ex-Kaiser, who was pacing the gravel path with Adjutant General Dommes, called out "Guten morgen!" to the apparently innocent peasant tossing hay on his wagon, after which he did not look at him again.

Velleman returned Wilhelm's greeting, but he said he hardly recognized him—he was so changed, with his white hair and large, full beard he resembled Bethmann-Hollweg.

As the ex-Kaiser walked up and down the path, in earnest discussion with the General, the photographer was able to take several photographs, occasionally tossing hay with his fork.

Then the ex-Kaiserin approached from a distance with a telegram in her hand, which she gave to her husband to read. He was so overjoyed at the news it contained that he threw one arm in the air and laughed, and all three continued to walk together. This was obviously the telegram announcing the coming of the ex-Crown Prince, who arrived the same evening from Wieringen.

Velleman had arranged with the driver of the wagon to halt when he coughed and to unharness his horse, pretending that it had lost a shoe and taking the animal back to the village; so the wagon remained stationary near the wall in order to make room for other traffic.

Finally the group of Hohensollerns and the General halted on the path immediately opposite and a few meters from the photographer, who stood up to get a better view.

The ex-Kaiser, who then realized to his horror that he was being photographed, was furious, calling out angrily: "What are you doing there. Be off at once, will you?" and the ex-Kaiserin, greatly agitated, shrank back, evidently frightened.

Velleman answered: "I should like to take a photograph of you; you look so nice standing there."

At this General Dommes rushed outside and had the guards arrest the photographer, who had in the mean time slipped his exposed plates to a colleague who was standing near the wagon and went off with them. The guards insisted on seizing what they thought were the exposed plates, for which they paid 8 florins; but they received only two blank plates.

After this Velleman, having been released, took a street car for the railway station of Driebergen, but just as he and his companion were stepping into the train the police arrived in an automobile and arrested both photographers and took them back to the village, informing them that they were charged with an attempted assault on the ex-Kaiser. They were searched for weapons, and the police said: "You wanted to shoot the Kaiser?"

Velleman replied: "If I had wanted to shoot him I should have done so, as I talked with him at a distance of a few meters."

After a few hours the photographers were released. I learn from a reliable source that the ex-Kaiser will no longer walk in his favorite path, but has chosen a new one.

The ex-Crown Prince has apparently had reason to change his plans, for in spite of the fact that the Dutch Government had extended the time of his visit to Castle Amerongen, he departed this morning for Wieringen. His party traveled in three automobiles. He was accompanied by the Burgomaster of Wieringen, who had been staying at the castle; his adjutant, Major von Mildner; the Dutch Secretary of State, Mr. Kan, who arrived in an automobile as the official representative of the Government, and his servants.

On the roads around Amerongen for the last few days an automobile with a loud horn has been driving at a furious pace, with a driver wearing a leather coat and a rakish peaked cap. This was the ex-Crown Prince, who was obviously enjoying life, turning around and smiling at the pretty girls he met or passed on the road.

AMSTERDAM, Oct. 7.—The former German Emperor will remove from Amerongen about Dec. 16 and take up his residence at Doorn.

The former Crown Prince, who has been visiting his father, left Amerongen today, presumably on his return to Wieringen. He was accompanied by the Dutch Secretary of State and several friends, who are making the trip in three automobiles.

NORTH DAKOTA BANK BARS OUT EXAMINER

Officials Refuse Admission to State Auditor and Break Seals on Vaults.

CHARGES FALSE STATEMENT

Attorney General's Agent Says Manager Gave Wrong Figures for the Amount on Deposit in Closed Bank.

Special to The New York Times.

FARGO, N. D., Oct. 7.—Bank of North Dakota officials today barred the doors of the bank against Carl Kositzky, the State Auditor, who at the request of State Attorney General Langer began an examination of the bank's books, and broke the seals he placed on the bank's vaults.

Auditor Kositzky said today in the examination yesterday he found that the State Bank had on deposit in the closed Fargo bank the sum of $262,000, although Manager J. R. Waters in a public statement last Friday said that there was only $185,000 public money in the closed bank.

Attorney General Langer declared today that he would appeal to the courts to permit Kositzky to complete his audit, adding that it is the Auditor's duty under the law to make such audit.

Developments during the last two days have served to increase the bitterness between Langer and the Townley factions in the Non-Partisan League. Today it came to light that the League Exchange, Inc., a corporation controlled by Townley, and which had a loan of $67,000 from the closed bank, owns 167 shares in the bank. This is the largest single block of stock, and indicates that control of the bank actually was held by Townley through his control of the League Exchange, Inc.

Governor Frazer, Non-Partisan League Executive, today refused to attend further meetings of the State Banking Board. This step was advised by the league's chief counsel as part of the defensive program.

Non-Partisan League newspapers today advised "farmers' banks" to ignore the order of the State Banking Board by which post-dated checks are held invalid as collateral.

Proceedings in the Supreme Court for a Review of the Banking Board's actions are anticipated by league publications.

Additional details covering operations of the Fargo bank were made public today by the State Banking Board, when it gave out the supplementary report of the Deputy Bank Examiners who investigated the bank and declared it insolvent. In this additional report correspondence which passed between the Fargo Bank and a Duluth bank relative to a deal in securities is quoted to show that the Fargo bank officials had advance information concerning the arrival of Deputy Bank Examiners. The report adds that not only is the bank's surplus wiped out, but that its capital also is depleted; and that, without considering the "political" loans, the bank is "hopelessly insolvent."

The transaction with the Duluth bank involves, it is said, the "kiting" of securities to create a deposit of $61,000 in the Duluth bank for the purpose, Examiners charge, of making the reserve appear larger than it really was. This transaction covered only a ten-day period, during which time State Examiner [illegible] the bank making their regular examinations.

EXCEEDS CONTRACT SPEED.

Destroyer Jacob Jones Makes Mile at Rate of 36.85 Knots.

ROCKLAND, Me., Oct. 7.—The destroyer Jacob Jones exceeded her contract speed of thirty-five knots an hour today on her standardization when she made a mile at the rate of 36.85 knots. The average for five high speed runs was 35.36 knots. The contract requirement of 400 propeller revolutions a minute was exceeded with 459 revolutions. The boilers generated 28,000 horse-power. The Trial Board announced that the standardization, backing and steering tests were very satisfactory. The four-hour full-speed run and other trials will be held tomorrow.

The Jacob Jones was built by the New York Shipbuilding Corporation to replace the destroyer of the same name lost off the Irish coast during the war. Lieutenant Commander R. H. Bastedo, who saw two years' overseas service as an aid to Admiral Sims, will command her when she is placed in commission next month. He was aboard her today.

OPENS PARLEY WITH KEMAL.

New Turkish Grand Vizier Seeks to Treat with Rebellious Leader.

PARIS, Oct. 7.—General Ali Riza Pasha, the new Turkish Grand Vizier, has opened negotiations with Mustapha Kemal, the Turkish Nationalist leader, whose troops recently took possession of the strategic city of Konieh, according to a dispatch from the special correspondent of Information at Constantinople.

ROB SAFE OF BONDS AND WASTE WHISKY

Burglars Get $9,000 in Securities, Silver, Jewelry, and Cash from Hollywood Company.

THEN TURN ON FAUCETS

Contents of Three Barrels of Liquor Are Permitted to Run Over Floor.

Burglars who entered the warehouses of the Hollywood Whisky Company at 402 West Broadway, Sunday night, stole bonds and securities amounting to several thousand dollars, and emptied the contents of three barrels of whiskey on the floor, it became known yesterday. Several bottles of old whisky also were taken as part of the loot.

The exact loss in bonds and securities has not yet been ascertained by William Fliess, Jr., President of the company. About $3,000 worth of silverware was taken from the safe, $500 worth of jewelry and more than $500 in cash. The stolen Liberty bonds and securities would be more than $5,000 officials of the company said. The whisky that was emptied out of the barrels increased the loss $2,000.

Fearing a visit from burglars at his home at 305 West Eighty-eighth Street, Mr. Fliess moved all his plate and jewelry to his office and placed them in a small safe. Some of the pieces of silver were engraved with the initials C. F. G. and C. G. The securities were in a larger safe.

Patrolman Henry Hoffman, of the Hunters Point Station in Long Island City, had a hand-to-hand fight Monday night with two burglars who were trying to rob a saloon at Vernon and Borden Avenues. He followed the men into the place after they had forced the door, and they began shooting at him.

His own pistol missed fire, but he continued the fight with his night stick. He disarmed one man, who then seized the policeman's useless revolver and tried to fire with it. The conductor and motorman of a passing trolley car ran to Hoffman's aid and the robbers fled.

Apparently angered because they found only $20 after they had blown open the safe of Max Wohl, a dealer in mirrors at 180 Chrystie Street, burglars Monday night smashed about $200 worth of his stock. In a shoe store at 1,389 St. Nicholas Avenue burglars mussed up the stock and stole several pairs of shoes in addition to $250 from the safe. Several similar burglaries were reported yesterday.

Two men who were arrested Monday on suspicion that they had attempted to steal $61,000 from messengers who were leaving the Bank of Naples at Broadway and Spring Street were held in the Tombs Court yesterday in $25,000 bail for examination tomorrow. Upon information that one of the men had been employed by Petro Bellafiore in a grocery store at 310 West 108th Street detectives investigated there yesterday. The arrest of Bellafiore himself on a charge of violating the Sullivan law caused a false report that he had been held in connection with the attempted robbery.

Two men were arrested by detectives in Times Square yesterday on the charge of grand larceny. Detective Edward H. Kiley reported that he had seen the men try to pick the pocket of a man who was watching the progress of the world's series game on the Scoreboard of The New York Times. The men described themselves as Harry Beesmore, a clerk, of 25 West 113th Street, and Samuel Prensky, of 900 Trinity Avenue, the Bronx.

Harry Millham, 19 years old, of 127 West 127th Street, was sentenced to from five to ten years in Sing Sing prison yesterday by Judge Malone in General Sessions. Millham was brought from California last April after stealing $3,200 worth of Liberty bonds from Feuchtwanger, Cahn & Co., 61 Exchange Place, his employers.

After pleading guilty, sentence was suspended. Yesterday the suspension was revoked because Millham while on parole stole bonds amounting to $45,000 from Simons & Slade, brokers at 5 Nassau Street, several weeks ago. He was arrested at Saranac Lake. When he has served the term for the first offense he will be sentenced for the second theft.

How Austria Signed the Treaty of St. Germain.

Told in detail, with maps of the boundaries (first time printed in this country); also the official text of the main portions of that treaty, in Current History Magazine for October 25c a copy at new stands; $3 a year by mail. Current History Magazine, published by The New York Times Co., Times Square, New York.—Adve.

QUIZZED TALESMEN IN ANARCHIST CASE

Strangers Questioned Prospective Jurors Before Trial of Accused Finnish Writers.

INDISCREET, SAYS JUSTICE

Counsel for Defense Wants Radicals on Jury—Searching Queries by District Attorney.

In the trial yesterday of Gust Alonen and Carl Piavio, charged with criminal anarchy in connection with writings in a Finnish newspaper, The Class Struggle, it developed that ten or twelve prospective jurors had been approached by strangers and questioned as to their views on labor, social problems, Socialism, and other matters.

When Supreme Court Justice Bartow S. Weeks, who is presiding in the Extraordinary Criminal term, where the trial is taking place, was told by a talesman that he had been approached by a stranger and his views solicited, he turned to the talesmen in the courtroom and said: "If any members of the panel have been approached within the last four or five days by people who asked your views on social questions, Socialism, and the high cost of living, outside the usual course of business, or if people have approached you on a business matter but have branched out on these other questions and left and never again returned to talk business, will you please remain after this session and see me?"

Justice Examines Talesmen.

About a dozen talesmen, including one or two who had already been accepted as jurors, went to Justice Weeks's chambers after court adjourned and were joined there by Swinburne Hale, recently of the Army Intelligence Department, and Walter Nelles, who are conducting the defense. Alexander I. Rorke, Assistant District Attorney, prosecuting the case, stepped in for a minute, but soon left because of another engagement.

Justice Weeks asked the talesmen to describe their experiences with the men who solicited their views on social questions. After the talesmen left Justice Weeks said: "From the information I received in talking with the members of the panel it was obvious that talesmen have been approached by persons who declared themselves representing various committees and who questioned them on social matters, the high cost of living and labor problems.

"I wished to determine whether there had been any impropriety in such approaches. It is my opinion that the names of committees some of these people gave are non-existent and that the real purpose of the questioning was to sound them out on this case. I should say from my inquiries that it appears to me to have been an indiscretion rather than an impropriety. One of the committees the men said they represented was the Naturalization Committee.

"About ten or twelve men in the panel of 150 have been approached. None was approached since he was accepted as a juror. I have no knowledge as to who is back of this activity."

It was learned that there are three copies of the names of the talesmen in existence. One is in the possession of the court, and the other two were sent in the usual course of procedure to counsel for the defense and for the prosecution a week before the trial.

Defense Wants Radical Jurors.

At one time yesterday when Justice Weeks was questioning a talesman as to his views on government and social questions, Captain Hale for the defense, arose and said he would like to see "a few 100 per cent. Americans who are radicals get into this jury box instead of brokers, manufacturers, and business men." The lawyer had previously asked Justice Weeks if he did not believe a man could be "100 per cent. American and a radical" at the same time. Following these remarks Justice Weeks promised counsel for the defense that no juror would be permitted to remain seated in the box if the court had the slightest doubt as to his fairness toward the defendants.

Walter R. Benjamin of 154 West Eighty-eighth Street, a dealer in autograph letters, said he believed in unrestricted freedom of utterance. He opposed any schemes of planting bombs under any particular individual's home but thought that "general talk of this kind is not harmful, and is merely letting off steam."

"You would be fortunate you were not sitting on the safety valve at the time of the explosion," said Justice Weeks. "Do you mean to say you advocate a man talking about placing bombs or shooting capitalists?" he asked.

"Well, not in a specific instance," replied Benjamin.

"Suppose," asked the Justice, "that a group of individuals were in a room and you or somebody else were to go in and say, 'You men are not getting high enough wages. The only way is to instill fear into the capitalist class, and the surest way to do that is for a group of you to go to some capitalist, not tonight or tomorrow night, but some dark night, when it is raining hard, when persons can't identify you, and put a bomb into his house. Do you think that would be wrong?"

The witness replied that he did not favor injuring individuals.

Mr. Rorke challenged the talesman and he was excused, whereupon Justice Weeks turned to the stenographer and told him to make a transcript of Mr. Benjamin's testimony, as he wanted to turn it over to the Federal District Attorney.

Captain Hale objected to the remark of Justice Weeks, saying that the testimony of the talesman was privileged and could not be used in any prosecution against him. The Justice explained that all he wanted the transcript for was to acquaint the United States Attorney with the opinion of Mr. Benjamin, as he understood that the talesman was on the Federal Court's jury panel.

Among the questions asked prospective jurors by Assistant District Attorney Rorke were the following:

"Have you ever attended a meeting at which Morris Hillquit spoke?"

"Have you ever read the Constitution of the I. W. W.?"

"Are you an advocate of changing the form of the Government of the United States?"

"Have you any prejudices against the statute that one may not advocate the overthrow by force of the U. S. Government?"

"Do you oppose private ownership of property?"

"Do you believe capital and labor are above the law?"

"Do you believe the late war was fought for capital or capitalists?"

"Have you any connection with a Socialist or labor organization?"

When court adjourned for the day eight jurors had been selected. Silas Fish, the foreman, was chosen on Monday. The seven jurors selected yesterday are:

Henry B. Ackerman, 30 West Twelfth Street, carpenter.

G. Bleaz Benson, 315 West Seventy-ninth Street, production manager, Triangle Film Company.

Ambrose W. Page, 346 West Twelfth Street, expert.

Benjamin Wilson, 180th Street and Broadway, assistant to Vice President of American Car and Foundry Company.

Clinton Hunter, 332 West 142d Street, assistant paymaster, New York Mutual Gas Company.

George A. Metze, 563 West 144th Street, representative of proprietary medicine concerns.

Jerome W. Frank, 215 West 101st Street, manufacturing chemist.

The trial will continue at 10:30 this morning.

Gen. Pershing Hunting Deer in an Adirondack Preserve

UTICA, Oct. 7.—General John J. Pershing arrived at the Brandreth preserve in the Adirondacks late this afternoon, where, as the guest of General McAlpin of Canning, one of the owners of the great estate, he will go out on the runways tomorrow in pursuit of deer.

The Commander of the American Army in France passed through this city in civilian garb, accompanied by General Fox Conner and Colonel G. C. Marshall. The Brandreth preserve is one of the finest in the Adirondacks and deer are unusually plentiful on it. The biggest buck on the preserve has been promised to General Pershing.

LONGSHOREMEN QUIT WITHOUT WARNING

Between 4,000 and 5,000 Employed on North River Piers Go on Strike.

DELAY CARMANIA'S SAILING

1,200 Passengers Spend Night on Liner When Men's Action Prevents Her Coaling.

Without any warning, and against the orders of their leaders, it was stated, between 4,000 and 5,000 longshoremen employed on the Chelsea piers, between Thirteenth Street and Twenty-third Street, North River, went on a strike yesterday afternoon at 1 o'clock, instead of returning to work after their dinner hour. The men demand $1 an hour, $2 an hour for overtime work, and a brief halt for tea between 3 and 4 o'clock in the afternoon. The longshoremen have been receiving 65 cents an hour, $1 an hour for overtime, and $2 an hour for Sundays.

The question of an increase in the wages of longshoremen to meet the increased cost of living has been the subject of arbitration for the past two weeks before a committee appointed by the National Adjustment Commission of the United States Shipping Board. No decision has been reached as to the amount of the increase.

There were not many vessels loading at the Chelsea piers, but the strike delayed the sailing of the Cunarder Carmania for Liverpool, as she could not get the necessary 5,000 tons of coal on board to last for the entire voyage. But no coal can be obtained in Liverpool or Southampton the liners have been coaling on this side and carrying the surplus after the bunkers were filled, down the after hold.

About 1,200 first, second, and third class passengers had booked passage on the Carmania, and as there was no time to warn them, they all came down to the pier with their baggage and had to be accommodated on board for the night because the majority were living at hotels and had given up their rooms. The liner only needed another 1,000 tons of coal when the men stopped work.

There are ten steamships loading at the International Mercantile Marine Company's piers including the White Star liner Baltic which was scheduled to sail at 8 P. M. today for Liverpool. The officials of the company said last night that the Baltic had nearly all her cargo in and she still hoped to sail this afternoon.

Delegates of the International Longshoremen's Association said yesterday that the strike was entirely unauthorized and that they were holding meetings at the headquarters of the association, Eleventh Avenue and Twenty-second Street, in an endeavor to get the men to return to work.

During the afternoon word was received at headquarters that 1,000 longshoremen employed on the piers along the east shore of Staten Island had struck at 2 o'clock in sympathy with the men on the Chelsea piers.

The Royal Mail Steam Packet Company, Southern Pacific Company, and the Panama Railroad Company, which operate piers along the North River front below West Twenty-fourth Street, reported that a number of their longshoremen had not returned to work after the dinner hour.

The Anchor Line Columbia which was at Pier 54, North River, operated by the Cunard Line, had all her cargo and coal on board yesterday morning and sailed for Glasgow at noon with 823 passengers.

The local representing 1,500 checkers employed at the piers of the ocean-going liners out of the port had a meeting at the Eleventh Avenue Hall last night and formulated a demand for $1 an hour and $2 an hour for overtime and Sunday work in place of their present wage, which is $5.50 a day for a nine-hour day and $1.10 an hour for overtime. At this meeting, it is stated, was a large delegation from the 400 checkers employed on the piers of the coastwise steamship lines, who get $25 a week for a ten-hour day, and have been unable to secure an advance because the steamships are under the control of the United States Railroad Administration.

T. V. O'Connor, President of the International Longshoremen's Association, late last night stopped all arrangements for a mass meeting today, and gave orders for all the delegates to withdraw from the piers along the North River front and allow the strikers to shift for themselves.

MONTH'S DEATHS IN JERSEY.

Cancer, Tuberculosis, Nervous, and Circulatory Diseases Lead.

TRENTON, N. J., Oct. 7.—In August 2,935 persons died in New Jersey, 613 of them children under 1 year, 173 over 1 year and under 5, and 709 persons 60 years old and more. The death rate was 16.38 per cent. A slight decrease from the previous month.

In August there were only six deaths from influenza, compared with 2,477 in October of last year. Twenty-eight suicides were reported in August compared with thirty-three, the average for the previous twelve months.

The causes of death during August were: Typhoid fever, 9; measles, 11; scarlet fever, 3; whooping cough, 16; diphtheria, 24; influenza, 6; tuberculosis of lungs, 239; tuberculosis of other organs, 35; cancer, 291; diseases of nervous system, 227; diseases of the circulatory system, 374; diseases of the respiratory organs, pneumonia, and tuberculosis excepted, 70; pneumonia, 82; infantile diarrhoea, 346; disease of digestive system, 190; Bright's disease, 203; suicide, 28; all other diseases or causes, 609.

$50,000 DAMAGE IN FIRE.

Flames Sweep Two Floors of Westinghouse Building.

Fire starting in the machine shop on the fifth floor of the six-story brick building occupied by the Westinghouse Electric Company at Tenth Avenue and Thirty-sixth Street last night resulted in the destruction of two entire floors and damage estimated by Fire Chief Kenlon at about $50,000.

The battle against the flames lasted more than two hours. The firemen were hampered by a strong gale from the North River, which fanned the flames.

Shortly after the discovery of the blaze three explosions occurred when quantities of shellac and varnish were ignited. The force of the explosions shattered nearly every window in the building, and sent showers of glass to the streets. Windows in adjoining buildings also were broken. Several pedestrians were struck by the flying glass, but none was reported badly hurt.

PRINTERS HOLD UP ELECTION

THE PLAY

By Alexander Woollcott

Kreisler-Jacobi Operetta Presented.

APPLE BLOSSOMS, an operetta in a prologue and two acts; book and lyrics by William Le Baron; music by Fritz Kreisler and Victor Jacobi. At the Globe Theatre.

Julie	Rena Parker
Polly	Juanita Fletcher
Molly	Adele Astaire
Johnny	Fred Astaire
Nancy	Wilda Bennett
Lucy Fielding	Pauline Hall
Anabel Manon	Hilah Reeder
Richard Stewart	Percival Knight
Mail Carrier	Frank Snyder
Chauffeur	George Fordyce
George Winthrop Gordon	H. Brockbank
Harvey	Roy Atwell
Phillip Campbell	John Charles Thomas
Mrs. Anne Merton	Florence Shirley

A pleasant, unexciting evening at the theatre is assured for those who go to the Globe to see the new operetta called "Apple Blossoms," which was presented there for the first time last evening, with all the familiar lavishness that characterizes Mr. Dillingham when he feels the urge to put on another musical piece. The polite, agreeable, and mildly diverting libretto is by William Le Baron, while responsibility for the score is pretty evenly divided between the wonderful Fritz Kreisler and the not-to-be-sneezed-at Victor Jacobi.

Musically this score, which is often jaunty and airily capricious, is, of course, far richer fare than the jingly average ground out for our musical comedies, season in and season out. Much of it has the advantage of being sung by that buoyantly healthy Prince Charming of light opera, the ever reliable John Charles Thomas.

Still more of it had the disadvantage of being sung last evening by the pretty and dainty Wilda Bennett, who flatted and flatted and flatted. She was visibly and pitifully nervous before an audience of rather conspicuous notables. Doubtless she will do much better when she is not saying to herself: "I am singing songs by the great Mr. Kreisler" and there he is in the seventh row on the aisle. I think I'm going to faint."

Rena Parker and Florence Shirley were also rather obviously routed by the difficulties of a delightful score, lost in a maze of chromatics written by musicians whose songs are not the easiest things in the world for ordinary singers to assail.

There should be a special word for the good-looking urban sets, for the infrequent but delightful moments of comedy provided by Percival Knight, for the unusually full-throated ensemble singing and for the elaborated measures in which the chorus has been drilled. There should be a half dozen special words for the vastly entertaining dances by the two Adaires, in particular for those by the incredibly nimble and lackadaisical Adaire named Fred. He is one of those extraordinary persons whose senses of rhythm and humor have been all mixed up, whose very muscles, of which he seems to have an extra supply, are downright facetious.

TECHNICAL UNION MEETS.

Members Will Vote on Proposition to Join International Federation.

A meeting of the Union of Technical Men was held in Beethoven Hall, 210 East Fifth Street, last evening, the subject of discussion being a proposed affiliation with the International Federation of Technical Engineers, Architects, and Draftsmen's Unions. Public Service Commissioner Nixon addressed the men, and officials from the International Federation urged the union to join forces with their organization. A vote on the matter will be taken at a subsequent meeting.

The stenographers of the City Magistrates' courts yesterday made public through their secretary, Herman Blum, an appeal sent last Saturday to the Tax Budget Committee for an increase of 20 per cent. in their present salary of $2,100. It is set forth in the request that the 10 per cent. increase recently granted to city employes is insufficient for the stenographers in view of the increased cost of living. The letter contains statements by Magistrates Frederick B. House and Joseph S. Schwab in favor of the 20 per cent. increase.

ARREST AFTER AUTO MURDER

Hotel Proprietor Accused as Accessory in Jersey Crime.

Antonio Cassano, proprietor of the Savoy Hotel in North Bergen, N. J., was arrested yesterday as an accessory to the crime in the murder of Joseph Morrito, who was shot and thrown from an automobile into the Hudson County Boulevard Sunday night. The police were told the story of the shooting by Walter Ryan, chauffeur of the automobile in which the murder was committed, in which story Ryan said that the party, consisting of two men and a woman, got into the machine that night at the Savoy.

Chief of Police Leonard Marcy of North Bergen expressed the belief that the man and woman who were in the car in addition to Morrito would give themselves up in an attempt to prove that the shooting was in self-defense. In Ryan's recital of the facts, the shots were fired during a quarrel after Morrito had forced the couple at the point of a pistol to let him ride with them.

PRISON TERM FOR HAGGERTY

Head of Trading Co. Pleads Guilty of Fraud Charges.

William J. Haggerty, who was President and promoter of the United States and South America Trading Company, was sentenced to serve from ten to fourteen years in prison by Judge William P. Martin in the Court of Quarter Sessions in Newark yesterday on each of six indictments based on an alleged conspiracy by which the Liberty Trust Company was defrauded of $50,000. The terms run concurrently.

Haggerty was found guilty on two indictments charging the larceny of a total of $4,000, and pleaded guilty to four other indictments covering the rest of the $50,000. He was alleged to have persuaded William B. Snyder, aged 18, a bookkeeper for the Trust Company, to make false entries, thus enabling Haggerty to get $50,000.

PROTEST ON LYNCHINGS.

Negro League Asks Congress Committees on Judiciary to Act.

BOSTON, Oct. 7.—The National Equal Rights League, a negro organization, with headquarters here, telegraphed the Chairmen of the Judiciary Committees of Congress today saying that the triple lynching at Lincolnton, Ga., "makes two triple, one near double, and one single lynching in eight days."

The telegram urges "that this constant mob murdering" imposes a duty on the committee "of formulating legislation giving the Federal Government original jurisdiction over lynchings."

Commutes Sentence of Burglar.

OSSINING, Oct. 7.—A commutation granted by Governor Smith, which arrived at Sing Sing today, cut in half a sentence of eight years for Ernest Werner, convicted in New York County for burglary. It also saves him from serving an additional twenty-two months for violation of parole. Werner has been in Sing Sing since Jan. 30, 1915. Every week a batch of commutations is received at Sing Sing. Not since Governor Flower was in office in 1892 have pardons come to the prison so frequently.

In all parts of the earth cameras are constantly catching the most interesting people, places and events for Mid-Week Pictorial, the magazine that furnishes through pictures a record of the world's doings. Mid-Week Pictorial, published by The New York Times Company, Times Square, New York.—Advt.

8 NEW PLAYS NEXT WEEK.

Monday Night's Seven Include John Masefield's "The Faithful."

Announcements of plays for the week ahead indicate that the number of new attractions will be the greatest of any single week of the season to date. Eight new plays will be presented, in addition to a Shakespearean revival, and seven of these events are now scheduled for Monday night.

Plays which will have their premieres on Monday will be John Masefield's Japanese play, "The Faithful," which the Theatre Guild will present at the Garrick Theatre; "His Honor, Abe Potash," by Montague Glass and Jules Eckert Goodman, which will bring Barney Bernard to the Bijou Theatre as a star; "Five o'Clock," a comedy by Frank Bacon and Freeman Tilden at the Fulton; "Boys Will Be Boys," by Irvin S. Cobb and Charles O'Brien Kennedy, at the Belmont; "The Luck of the Navy," an English melodrama, to be produced at the Manhattan Opera House with an all-English cast, and "The Little Whopper," a musical comedy, coming to the Casino. On the same night, also, E. H. Sothern and Julia Marlowe will be seen in "Hamlet" at the Shubert Theatre.

On Tuesday night a musical comedy entitled "Nothing But Love" will have its premiere at the Lyric, and on Wednesday "A Young Man's Fancy," with Jeanne Eagels and Philip Merivale heading the cast, will be produced at the Playhouse. This play had been announced for the Criterion, but "Thunder" will continue at the latter house "At 9:45," now at the Playhouse, will be moved to the Vanderbilt, from which Grace George's "She Would and She Did" will be withdrawn on Saturday night.

Fay Bainter to Wed Naval Officer.

The wedding of Miss Fay Bainter, the actress, and Lieut. Commander Reginald Venable, U. S. N., will probably take place at an early date. The engagement has existed for a year but no announcement was made of it until yesterday. Lieut. Commander Venable was advanced to his present rank soon after returning early this year from overseas work. Miss Bainter, the star of "East is West," came here from the West. She made her first success in this city in "Arms and the Girl" about four years ago.

THEATRICAL NOTES.

"John Ferguson," instead of leaving New York this week, will continue its run next Monday night at the Cort Theatre. It will remain at that house for two weeks.

"The Rose of China," a musical comedy by Guy Bolton and P. G. Wodehouse, with score by Armand Vecsey, will be produced in Detroit Sunday night by Comstock & Gest. The cast will include Frank McIntyre, Cecil Cunningham, Oscar Shaw, Jane Richardson, and Georgia Mack.

"Seven Miles to Arden," with Grace Valentine in the leading role, will be produced in Boston next Monday night by Oliver Morosco, and will reopen the Little Theatre here in a few weeks. The piece is a comedy by Anna Nichols, made from a novel.

"Is He an Elk?" a musical farce, is announced for New York production in about a month.

"The Magic Melody" will open in New Haven on Oct. 28 and will come to New York about two weeks later.

The cast of "All the King's Horses," the new Louis K. Anspacher play, will include Kathryn Kidder, Tyrone Power, Les Baker, Howard Kyle, Alma Chester, and Lark Taylor. The piece will be produced in Baltimore on Oct. 27, and will come to New York about the middle of November.

GEO. COHAN TO RETIRE AS GENERAL PRODUCER

Says He Will Supervise Only the Production of Plays He Himself Writes.

George M. Cohan, following his return from the first vacation which he has taken in many years, said yesterday that he is about to retire as a general producer of plays, and that in future he would supervise the production of only those plays which he himself writes. Mr. Cohan's decision to curtail his theatrical activities is one which he has been considering for nearly a year, but it is believed that it was hastened by the recent actors' strike.

Mr. Cohan declared that he would withdraw from the firm of Cohan & Harris, so far as active participation in its business affairs is concerned, at the end of the run of "The Royal Vagabond" at the Cohan & Harris Theatre. Mr. Cohan has no interest in this theatre, which is owned solely by Mr. Harris. He is, however, a part owner of the George M. Cohan Theatre, and also of Cohan's Grand Opera House in Chicago, and will retain his interests in both of these properties.

He will continue to write plays, which will be produced either by himself or Mr. Harris. He will perhaps produce two plays of his own before the first of the year, and, although he has disposed recently of the rights to a number of stories and novels which he had intended to dramatize, he has contracts which will necessitate his writing for the theatre for a number of years. Mr. Cohan corrected the statement that there would be no more Cohan revues, and said that this was a point which he had not decided.

Mr. Cohan's daughter, Georgette, the daughter of Ethel Levey, his first wife, will come to New York from London soon to place herself under her father's direction. Miss Cohan, who is nineteen, is desirous of adopting a stage career, and it was at first planned that she should make her stage début in a holiday revival of "Peter Pan" in London. Her father, however, suggested that she come to him for a period of training, at the end of which time, probably next season, he will write or obtain a play for her.

Bernardo Olshansky, Baritone, Sings

Bernardo Olshansky, a Russian baritone, formerly of the Boston and Montreal opera companies, and not unfamiliar in New York recitals, gave new songs of interest at his concert last evening in Aeolian Hall. He is a singer of robust rather than tender style, and there were Rumanian folksongs in the original tongue among his vigorous pieces. In a different vein were Marie Bachmann's "Mignonette," Waghalter's "For One Sweet Hour," and Agide Jacchia's "The Kiss." Sung from manuscript was an elegy for the dead soldiers of all nations; "Pour l'Ideal Nous Sommes Morts," set to music by a local Italian musician, Bimboni, after a poem by the Viscompte de la Jarrie, correspondent of the French Ministry of Instruction. There was an audience of good size.

'HELLO, ALEXANDER' TAME.

McIntyre and Heath Amusing in a Conservative Musical Comedy.

HELLO, ALEXANDER, a musical comedy in two acts and nine scenes; book by Edgar Smith and Emily M. Young; lyrics by Alfred Bryan; music by Jean Schwartz. At the Forty-fourth Street Theatre.

Colonel Winslow	Dan Quinlan
Lieutenant Jack Winslow	Jack Cagwin
Aunt Kittie	Sophie Tucker
Ethel Winslow	Jean Tyas
Captain Chomendley	Earl Rinehard
"Toots" McSwat	Frank Westphal
Joe	Joe Hamilton
Simons and Slocum	Boyle and Brasil
Lieutenant Clay	Fred Bliss
Lieutenant Allen	Murry Salet
Lieutenant Gordon	Harry Ferarah
Lieutenant Jackson	Martin Griffin
"Mugsy" Casey	Charles Judson
Spike Murphy	Eddie Flynn
Jim Delilly	Larry Clifford
Dan Conners	Joe Hamilton
Leader of Crowd	Milton Pelka
Maude Bradbury	Rose Quinn
Mrs. Carter	Gabriel Grey
Gloria Carter	Chick Bargmann
Ensign Johnson	Mabel Blaine
Susie Folsom	Lottie Reick
Mary Lawton	Peggy Dempsey
Mollie Bragg	Dot Mantell
Aunt Jemima	Vivian Holt
Mammy Cloe	Lillian Rosedale
Alexander	James McIntyre
Henry Clay Jones	Thomas K. Heath

It is hardly an inspired entertainment which came to town at the Forty-fourth Street Theatre last night under the title of "Hello, Alexander," and its presentation at this particular time—on the night following "Hitchy-Koo," to be precise—does not cause its shortcomings to be any less evident. "Hello, Alexander" is conservative musical comedy of the vintage of 1906, although here and there it contains a joke somewhat older. It is lightened only partially by the presence in the cast of those venerable minstrels, James McIntyre and Thomas K. Heath, who strike their stride in the second act and contribute several amusing scenes.

The four authors—one is tempted to observe that at least one of them must have spent his time remembering jokes—have done little more than rewrite "The Ham Tree," in which, it may be remembered, Mr. Heath decoyed Mr. McIntyre from the livery stable, with disastrous results, but some good comedy effect. In "Hello, Alexander" Mr. McIntyre is decoyed again—from a hotel this time instead of a livery stable—and when the minstrel troupe goes aground the pair are stranded once again. This time the stranding takes place on a Mississippi levee, and last night it provided the most humorous scene of the evening.

For the rest, the proceedings are tame enough. The stars are supported by a none too talented company, but one which includes the personable Rosie Quinn, and is therefore not a dead loss. Miss Quinn is graceful and quite pleasant to look at, but she should never, never speak. Sophie Tucker contributes a few numbers of the jazz variety, and Boyle and Brasil, dancers, offer some steps which compare favorably with the Doyle and Dixon line.

FIDELITY AUCTION, $20,000.

Managers the Biggest Buyers of Seats for League's Benefit.

The auction sale of seats for the forthcoming benefit performance of the Actors' Fidelity League, held at the New Amsterdam Theatre yesterday afternoon, brought premiums of $17,300. Additional offers from out of town brought the total obtained to well over $20,000.

The purchasers, who were largely people of the theatre, included A. L. Erlanger, who paid $1,000 for a gallery seat; Marc Klaw, who paid the same amount for two orchestra tickets; David Warfield, and Sam H. Harris, bought boxes for $1,000 each; Arthur Hopkins, who bought two seats for $750; David Belasco, who paid $500; Clara Lipman, and others.

About one-fourth of the house was sold. The performance will take place on Sunday night at the Century Theatre, and the public sale of seats will begin at the theatre this morning.

AMERICA'S FOREMOST THEATRES AND HITS UNDER THE DIRECTION OF LEE & J. J. SHUBERT.

WINTER GARDEN B'way and 50th St. Evgs. at 8. MATINEE TOMORROW AT 2. Still the Reigning Musical Success. Shubert Gaieties. Co. of 125 and America's Most Beautiful Women.

SHUBERT W. 44th St. Tonight at 8 Mat. Sat. SOTHERN --- MARLOWE To-night & This WEEK TWELFTH NIGHT Next Mon. HAMLET; 2d Week: TAMING OF THE SHREW. Seats Selling Eight Weeks Ahead.

48TH ST. Theatre, near B'way. Evs. 8:30. Mats. Tom'w & Sat. 2:30. THE STORM "A CRASHING HIT."—Charles Darnton, Eve. World.

CASINO B'way & 39th St. Evs. 8:15 LAST WEEK LEW FIELDS Begin'g MONDAY EVE. ROMEO Seats Tom'w Harbach & Friml's Musical Comedy Exquisite THE LITTLE WHOPPER

F. RAY COMSTOCK & MORRIS GEST SUCCESSES IN NEW YORK.

Longacre 48th, W. of B'way. Evs. 8:20. Mats. Today & Sat., 2:20. POPULAR MATINEE TODAY. SEASON'S GREATEST COMEDY HIT ADAM and EVA

Lyric Thea., 42d, W. of B'way. Evs. 8:30. Matinees Today & Sat., 2:20. POPULAR MATINEE TODAY, 2:20. BIGGEST COMEDY HIT IN TOWN. THE FIVE MILLION

MOVES NEXT MON., OCT. 13 TO THE COMEDY THEATRE. LYRIC THEATRE Next Tuesday Seats Tomorrow. The Smart Musical Play. NOTHING BUT LOVE

LAST 6 TIMES JOHN FERGUSON Evgs. at 8:20 Fulton Matz. Today & Sat. at 2:20.

GARRICK Theatre, Mon. Next. Theatre Guild's Second Season. THE FAITHFUL. A Drama of Old Japan by John Masefield. Seat Sale Now. Tel. Greeley 1872.

SHUBERT-RIVIERA, 97th & B'way. Evs. 8:15. Alice Brady (Person-ality) in "Forever After"

LAST 8 TIMES Up From Nowhere with NORMAN TREVOR. Comedy 41st, E. of B'way. Evs. 8:30. Mats. Tom'w & Sat., 2:30. Next Mon., "The Five Million" Moves Here.

NORA BAYES Thea., 44th, W. of B'way. Evs. 8:30. Mats. Wed. & Sat., 2:30. GREENWICH VILLAGE FOLLIES with Bessie McCoy Davis, James Watts, Ted Lewis, Ada Forman, Al Herman, Daisy Connolly and 20—FAMOUS ARTISTS' MODELS—20. Pop. Mat. To-day, 2:20

39TH ST. Theatre, nr. B'way. Evs. 8:40. Mats. Today & Sat. 2:40. CHARLES CHERRY SCANDAL FRANCINE LARRIMORE

NEW YORK'S LEADING THEATRES AND SUCCESSES.

EMPIRE B'WAY AT 40TH ST. EVENINGS AT 8:30. MATS. TODAY & SAT. 2:30. FIRST MATINEE TO-DAY

"And for Miss Barrymore—well, it was tumultuous, such booming applause, such cheers as come but once or twice a season, and, when they came, so warm the very cockles of the old playgoer's heart. Held audience spellbound."—Times.

"God knows when we ever have seen anybody play as well."—Tribune. ETHEL BARRYMORE in ZOE AKIN'S New Play "Declassee"

"Ethel Barrymore at her best."—Alan Dale. "Ethel Barrymore at her best."—Sun. "Ethel Barrymore superb."—Eve. World. "Ethel Barrymore's success greatest she has won in years."—Mail.

"By the end of the second act first nighters were cheering Ethel Barrymore."—Eve. Sun. SEATS 8 WEEKS AHEAD.

THE BIG NOISE. THUNDER. A LAUGHING WONDER. CRITERION, Evs. 8:30. Mats. Wed. & Sat. and that other John Golden success. FRANK BACON LIGHTNIN

GAIETY, B'way, 46 St. Mats. Today & Sat. 2:20. BOOTH TARKINGTON'S New Comedy CLARENCE

HUDSON, W. 44 St. Evs. 8:30. Mats. Today & Sat., 2:30. Extra Mat. Columbus Day, Oct. 13. PUNCH & JUDY Theatre, 49th Street, East of B'way. Evs. 8:30. Matinee Wed. & Sat. 2:30. The Laughing Mystery Farce Where's Your Wife?

Henry Miller's Thea., 124 W. 43 St. at 8:30. Mats. Tom'w & Sat., 2:30. Extra Mat. Columbus Day, Oct. 13. RUTH CHATTERTON In George Scarborough's New Comedy. MOONLIGHT & HONEYSUCKLE

44th ST. Thea., Just W. of B'way. Evs. 8:15. Mats. Today & Sat., 2:15. Broadway Gave a Rousing Welcome Last Night to These Masters of Mirth! McINTYRE and HEATH In Their Newest Musical Extravaganza HELLO ALEXANDER With SOPHIE TUCKER AND 50 OTHERS. FIRST FUN MATINEE TODAY

Harris THEATRE, 42d, W. of B'way. Mats. Today & Sat., 2:20. "MOST INTERESTING PLAY OF THE YEAR."—Charles Darnton, Eve. World. MAT. TODAY. The Dancer. MAT. TODAY

SUCCESS OF TWO SEASONS. EAST IS WEST With FAY BAINTER. ASTOR.—MATS. WED. & SAT.

Owen Davis' New Melodrama. At 9:45. PLAYHOUSE Tonight at 8:30. Mat. Today, 2:30. Moves to Vanderbilt Thes. Next Monday

Vanderbilt 48th, E. of B'way. Evs. 8:30. Mats. Today & Sat., 2:30. LAST WEEK GRACE GEORGE in "SHE WOULD AND SHE DID" Beg's MONDAY MATINEE "AT 9:45" (Columbus Day) will continue its notable run here.

MANHATTAN Op. Ho., 34th, W. of B'way. Evs. 8:15. Mats. Today & Sat. MATINEE TODAY Best Orch. $1.00 extra Seats. LAST 6 PERFORMANCES. DAVID BELASCO Presents DARK ROSALEEN. With the Original Belasco Theatre Cast. Evs. 25c to $1.50. 500 Orch. Seats $1. Begin'g MON., OCT. 13 Seats Now Selling. The Luck of the Navy With Percy Hutchison. 500 Orchestra Seats $1.00

Broadhurst 44th, W. of B'way. Evs. 8:20. Mats. Tom'w and Sat., 2:20. THE CRIMSON ALIBI. "The Thriller of Thrillers."—Telegram.

PLYMOUTH Theatre, 45th, W. of B'way. Evs. 8:30. Mts. Tom'w & Sat., 2:30. JOHN & LIONEL BARRYMORE in "THE JEST"

BIJOU 45th, W. of B'way. Evs. 8:30. LAST WEEK. Mats. Today & Sat., 2:30. An Exchange of Wives By the Author of "Scandal"

BOOTH 45th Street, West of Broadway. OPENING TONIGHT. LAST NIGHT TICKETS GOOD TONIGHT. A. H. WOODS Presents TOO MANY HUSBANDS. A New Comedy by Somerset Maugham with Kenneth Douglas, Estelle Winwood, Lawrence Grossmith, Frita Williams.

CENTRAL Thea. 47th St. on B'way. Evs. 8:15. Mat. Today, 2:15. Musical Comedy Sensation. OH WHAT A GIRL

"Took the lid off the laughs."—Times. A. H. Woods Presents THE GIRL in the LIMOUSINE. ELTINGE Thes. W. 43d St. Evs. 8:30. Mats. Wed., Sat. & Col. Day, 2:30.

A VOICE IN THE DARK. REPUBLIC Thes., 42d St., W. of B'way. Evs. 8:30. Mats. Wed., Sat. & Columbus Day, 2:30.

POPULAR MAT. TODAY. HOLBROOK BLINN in The CHALLENGE. SELWYN, W. 42d St. Evs. 8:30. Mats. Wed. & Sat., 2:30.

CENTURY THEATRE, 62D STREET, CENTRAL PARK WEST. NEXT SUNDAY NIGHT. Seats on Sale Today, 10 A. M. ALL STAR PERFORMANCE. In Interest of THE ACTORS' FIDELITY ASSOCIATION.

MOROSCO West 45th St. Evgs. at 8:20. Mats. TODAY & Sat. at 2:20. OLIVER MOROSCO HAS THE BIGGEST HIT IN TOWN!—ASK ANYBODY. CIVILIAN CLOTHES with OLIVE TELL & THURSTON HALL

PRINCESS 29th West. "Best Farce in years." Eve. World. NIGHTIE NIGHT. Special MATINEE TODAY AT 2:30. Good Orch. Seats $1.00

WOODEN INDIANS LAUGH AT First is Last. Maxine Elliott's Theatre W. 39th St., Mats. Wed. & Sat.

AMERICAN SINGERS. OPERA SEASON OPENS MON. EVE., OCT. 13—8:30. All Week—The Comic Opera BOCCACCIO. ALL-STAR COMPANY. PARK Theatre, Col. Circle. Phone Columbus 8900. Seats Tomorrow.

NEW AMSTERDAM TONIGHT. Mat. Today, No Seat Over $2. ZIEGFELD FOLLIES. On the Roof at 11:30 (Dancing at 10) New Ziegfeld Midnight Frolic.

GLOBE, B'way & 46 St. Evs. 8:20. FIRST POPULAR PRICE MAT. TODAY. Extra Holiday Matinee Monday. Charles Dillingham Presents "APPLE BLOSSOMS." MUSIC BY FRITZ KREISLER AND VICTOR JACOBI. Book by William LeBaron, with John Charles Thomas, Wilda Bennett and All-Star Cast.

LYCEUM Theatre, W. 45th St. Evgs. 8:30. Matinee Tomorrow & Sat., 2:30. DAVID BELASCO Presents INA CLAIRE in "THE GOLD DIGGERS" By Avery Hopwood

LIBERTY Theatre, W. 42d St. Evs. 8:15. First Matinee Today, 2:15. THE FUNNIEST SHOW ON BROADWAY. RAYMOND HITCHCOCK in HITCHY KOO 1919. A GRAND NEW REVUE, with 100 ENTERTAINERS—100

COHAN & HARRIS Theatre, W. 42 St. Evs. 8:15. Pop. Matinee Today, 2:15. THE "Biggest Musical Success Since 'The Merry Widow'." Royal Vagabond. BREAKING ALL RECORDS. Extra Matinee Columbus Day, Oct. 13

GEO. COHAN THEATRE, B'way & 43d St. Evs. 8:30. Mats. Wed. & Sat. 2:30. Pop. Mat. Today ORCH. $1.50 SEATS. SEE-SAW. BUBBLING MUSICAL COMEDY HIT

KNICKERBOCKER, B'way & 38th St. Evs. 8:30. Matinee Today (Pop.) and Sat., 2:15. JOHN CORT'S New Musical Comedy Hit. ROLY-BOLY EYES with EDDIE LEONARD

STANDARD B'way, 90 St. Evs. 25c to $1. Mats. Tomorrow & Sat. Robert B. MANTELL in Repertoire. Tonight, "RICHELIEU."

CARNEGIE HALL, OCT. 9, 8:30; OCT. 10, 2:30. CONCERTS BEGIN 8:30 AND 2:30 SHARP. OPENING CONCERTS. NEW SYMPHONY ORCHESTRA of the Musicians' New Orchestra Society. BODANZKY. CONDUCTOR. Box Seats $3, $2.50; Par. $2; D. C., $1.50 Bal., $1. Tickets on sale now at Carnegie Hall Box Office & A. Macmillan, Mgr., 25 W. 42 St. Mur. Hill 9450. THE KNABE IS THE OFFICIAL PIANO.

THE PULL TOGETHER BALL. COLUMBUS HOLIDAY EVE. SAT., OCT. 11. Grand Central Palace. Admission 50c Including Hat Check. War Tax Exempted. Auspices of Vacation Association, Inc. GOV. SMITH, Guest of Honor. "DON'T MISS IT"

B. F. KEITH'S PALACE B'way & 47th St. Mats. Daily. 25c-$1. IRENE BORDONI and LIEUT. GITZ-RICE. Valeria Bergen & Co. &2d Wk. BEE PALMER

B. F. KEITH'S RIVERSIDE B'way & 96th St. IRVING BERLIN. CHARLES KING. JOE LAURIE, etbs.

81 B. F. KEITH'S St. & B'way. Popular Prices. LILLIAN FITZGERALD & other Vaude. Acts & ELSIE FERGUSON in "Witness for the Defense."

MARK STRAND. A NATIONAL INSTITUTION. Fulton St. & Rockwell Place, Brooklyn. Elsie Ferguson in "The Witness for the Defense." Harold Lloyd Comedy. Strand Orchestra. Miss Ferguson will appear in person tonight.

AEOLIAN HALL, Sat. Aft., Oct. 18, at 2. PIANO RECITAL—(Knabe Piano.) LEOPOLD ORNSTEIN. 1st Time Here: Ornstein's "POEMS OF 1917." Tickets $2 to $5 at Box Office. Management INTERNATIONAL CONCERT BUREAU, by arrangement with M. H. Hanson.

Aeolian Hall, Sat. Eve., Oct. 11, at 8:15. —Piano Recital— MAGDELEINE BRARD. Tickets $2.00 to 50c; Boxes $15. On Sale at Box Office, Steinway Piano. Auspices: French American Ass'n for Musical Art.

AEOLIAN HALL, Tues. Eve., Oct. 14, 8:15. VIOLIN RECITAL. RUDOLPH POLK. At the Piano, G. BAMBOSCHEK. TICKETS NOW AT BOX OFFICE. (Mason & Hamlin Piano.) Mgt. M. H. Hanson.

Happy Days. MATINEES DAILY AT THE HIPPODROME. HAPPY PRICES—Seats 2 Weeks Ahead.

Loew's American Roof 42 St., W. of B'way. Evgs. at 8:15. CHARLIE CHAPLIN, "The Floor-walker." Gliss & Melnotte, Reeves & Surf, Last & Plant, 7 other Big Acts. All Seats Reserved

COLUMBIA B'way & 47th Twice Daily. Two Prices. Golden Crook with Billy Arlington

AEOLIAN HALL, Sat. Aft., Oct. 11, at 2:15. SAMUEL GARDNER. VIOLINIST. Management Loudon Charlton.

AEOLIAN HALL, Mon. Ev., Oct. 13, at 8:15. PARISH WILLIAMS. BARITONE. Management Loudon Charlton.

AEOLIAN HALL, Wed. Aft., Oct. 15, at 3. MARGARET JAMIESON. PIANIST. Management Loudon Charlton.

AEOLIAN HALL, Fri. Ev., Oct. 17, at 8:15. LA CROIX. PIANIST. Mgt. Loudon Charlton. Steinway Piano.

Carnegie Hall, Sun. Aft., Oct. 12, at 3. VIOLIN RECITAL BY TOSCHA SEIDEL. Tickets 75c to $2 at Box Office. Steinway Piano.

Carnegie Hall, Sat. Aft., Oct. 18, at 2. VIOLIN RECITAL BY THELMA GIVEN. Tickets 50c to $2 at Box Office. Steinway Piano.

CARNEGIE HALL, Sat. Aft., OCT. 11 at 2. Violin Recital MAX ROSEN. Seats 50c. to $2. Mgt. Hasmel & Jones. (Steinway)

CARNEGIE HALL, WED., OCT. 15 AT 8:30. Timely Popular Lecture by CONINGSBY DAWSON. Just Back From Europe with An Account of Conditions There. Remaking the World. Boxes $15. Seats $3 to 50c. Box Office or J. E. POND LYCEUM BUREAU, 50 E. 42d.

MOTION PICTURES.

BROADWAY B'way and 41st Street. Cont. Noon to 11 P. M. POPULAR PRICES. A Select Picture. A SCREAM AT THE SIGHT 10 JUNGLE BEAUTIES IN PERSON.

RIVOLI B'way, 49th St. WALLACE REID in "The Lottery Man." Christie Comedy. RIVOLI ORCHESTRA. VIVIAN MARTIN "Her Official Fiancee." Mack Sennett Comedy. RIALTO ORCHESTRA. Direct Booking.

PLAZA Madison Av. at 58th St. WM. FARNUM "WOLVES OF THE NIGHT." Comedy—Orchestra—Revue.

LOEW'S New York Theatre & Roof. Cont. 11 A. M. to 11 P. M. Roof to 1 A. M. PEGGY HYLAND, "The Merry Go Round."

BROOKLYN.

MARK STRAND B'way & 52d St. Cont. 11 A. M. to 11 P. M. MAURICE KENNEDY "Strictly Confidential." Capitol Orchestra. 47th St. STRAND ORCHESTRA.

First Across the Atlantic. 16 hours, 12 minutes. Sir Arthur Whitten Brown who will tell of the Non-Stop Transatlantic Flight of ALCOCK and BROWN. First telling in America of this historic flight, in which the Atlantic was crossed in 16 hrs. Illustrated with Slides and Motion Pictures. Thursday Evg., Oct. 9, 8:15. BROOKLYN ACADEMY OF MUSIC. Tickets now on sale—Institute box office. 50c to $2.50

Come Into the Quietude of Shanley's at noon for your luncheon —you leave with body and mind rested and invigorated. Ready at 12.

12 to 2:30—Music—$1.00

Evenings — Vaudeville de Luxe — during dinner and after until 1 A. M.

SHANLEY'S. Broadway—43rd to 44th St.

HOTEL BRISTOL. 129-135 WEST 48th STREET, NEW YORK CITY. Conveniently located, absolutely fireproof and catering to a discriminating clientele. Dining Rooms, American Plan, or a la Carte.

For the people who make their homes in New York during the winter months, the problem of High Cost of Living, and servantless homes is here solved.

European Plan	WEEKLY RATES	American Plan
$17.50 to $21.00	Room, Private Bath, for One Person	$22.50 to $25.50
$35.00 to $35.00	For Two Persons	$50.00 to $60.00
$42.00 to $50.00	Parlor, Bedroom, Bath, for Two Persons	$65.00 to $75.00
$45.00 to $52.00	For Three Persons	$80.00 to $90.00
$60.00 to $70.00	Parlor, Two Bedrooms with Bath, for Three Persons	$100 to $110
$65.00 to $75.00	For Four Persons	$120 to $130

Concession to guests occupying 2 or 3 room suites for period of 9 months or longer.

T. ELLIOTT TOLSON, Pres. CHAS. E. McGINN, Mgr.

THE GOLDEN PHEASANT RESTAURANTS. Conveniently Located for Business People and Shoppers. GOOD FOOD GOOD SERVICE. POPULAR PRICES. AFTERNOON TEA FIXED PRICE LUNCHEONS. PLATE DINNERS A SPECIALTY. Delicious pastries, that are "different," to take home. 114 W. 34th St. Herald Square Hotel, opposite Macy's. 30 W. 34th St. Near Waldorf-Astoria, opposite McCreery's

CORBIN'S RESTAURANT INCORPORATED. 136 WEST 42nd STREET. "IN THE CENTER OF EVERYTHING." Fresh Milk and Cream from our own farms. AFTER THEATRE PARTIES AND BANQUETS. Telephone Bryant 8442.

STRAND ROOF. TABLE D'HOTE DINNER DE LUXE. No Admission Charge. B'way at 47th Street. $1.75. 5:30 to 9 P. M. A la Carte All Hours—After-Theatre Specialties. THE NEW AND ELABORATE FALL REVUE—DANCING.

HOTEL HAMILTON. 73D STREET. Just East of Broadway. A few desirable apartments consisting of Two, Three and Four Rooms, with and without kitchens, are now available. Completely furnished. Hotel Schuyler Arms. 305-311 West 95th St., Near Broadway.

MONTICELLO. 35-37 West 64th St., N. Y. Between Broadway and Central Park. A Quiet Family Hotel. Single Rooms, $2 & $2.50. Room and Bath for 2, $3 to $4. Suite and Bath for 2, $4 to $5. J. A. JEPSON. 'Phone Columbus—1800.

Ye Olde English Coffee House. 20 W. 42nd St. & 28 W. 43rd St. Special Luncheon, Afternoon Tea, Dinner. Also a la carte throughout day. Home Cooking. Perfect Service and Cuisine.

Tea Rooms. THE MARGUERITE 49 West 28th Street. Closed Sundays. Wednesday, Baked Chicken Dinner, Friday, Chicken a la Maryland. Luncheon, 50c. Afternoon Tea, Dinner, 75c-$1.25. HOME COOKING. Dorothy Louise (Opp. Lord & Taylor) 1 WEST 38TH ST. Luncheon, 50c. Dinner, $1. CHICKEN DINNER EVERY TUESDAY. ORANGE AND BLACK 47 West 34 St. "THE HOME OF REAL FOOD." Closed Sunday. Try Our Home-Made Dinner, $1.00—5 to 8. THE GREEN WITCH 49 East 59th Street (Opposite Bloomingdale's). Luncheon 50c; Dinner 75c. Chicken Dinner Wednesdays and Saturdays. BILLY ANN 220 Madison Avenue (Near 35th St.). STRICTLY HOME-COOKED LUNCHEON, 50c. RUSSIAN INN 307 W. 57th St. SUNDAY $1.50 CHICKEN DINNER

Why don't they put Ruts in a Race Track?

Ruts that can be seen are *never* allowed. They spoil smooth running and speed.

We've detected a rut in over 300,000 offices. It's no ones fault; it's hard to see but watch results when its smoothed out.

Stenographers read notes at the side. Thousands of unnecessary motions tire them. Looking back and forth from notes to letter sheet disturbs thought. It makes concentration difficult.

Eyes are out of focus.

That twisted slump of the body breeds fatigue.

Headaches develop—energy goes—mistakes creep in.

There's no denying this practice is a RUT when the Line-a-Time System of Transcribing places the note book directly back of the typewriter. One thought at a time is exposed automatically and the stenographer sits upright. She's more alert and keen at the end of the day. She's better fitted for her next day's work.

Do as more than 50,000 others have done. Put the Line-a-Time in on trial. No expense—No obligation.

Over 50,000 Now in Use

The LINE-A-TIME System of Transcribing

The Line-a-Time Mfg. Co. Main Office: Rochester, N. Y. New York Office: 277 Broadway. Phone Worth 2897. New Haven Office: 784 George St. Branches in 22 Cities. DO IT NOW. This is the seventh ad in a NEW series

MADE in Lititz—the home of fine chocolate—in the IDEAL Way, which has been the Quality Way for 19 years.

IDEAL

DECISIONS AND CALENDARS

CASES WILL BE CALLED IN THE ORDER GIVEN BELOW.

(c) This character means versus or against.

FEDERAL.

Supreme Court.

Special to The New York Times.

WASHINGTON, Oct. 7.—William W. Cornet of New York City was admitted to practice.

244—Missouri Pacific R. R. Co., plain., v. C. W. Bollis.—Motion for extension of time within which to print transcript of record submitted for plain.

95—City of Chicago et al., plains., v. T. E. Dempsey, as Chairman, &c., et al.—Motion to dismiss submitted for defts. and for plains. in opposition thereto.

96—The Chicago, Rock Island & Pac. Co., plain., v. Road Improvement, Dist. No. 1, Prairie County, Ark.—Petition for writ of cert. submitted for plain.

97—Missouri Pac. R. R. Co. et al., plains., v. Monroe County Road Improvement District et al.—Petition for writ of cert. submitted for plains.

417—The Virginia Ry. Co., pet., v. V. Halsted, who sues by Nora Halsted, his next friend.—Petition for writ of cert. to Fourth Circuit Court of Appeals submitted for petitioner.

421—American Steel Foundries, pet., v. J. T. Newton, Commissioner of Patents.—Petition for writ of cert. to Court of Appeals of the Dist. of Columbia submitted for pet.

429—J. M. Coldwell pet., v. The U. S.—Petition for writ of cert. to First Circuit Court of Appeals submitted.

430—W. Schumann, pet., v. The U. S.—Pet. for writ of cert. to Eighth Circuit Court of Appeals submitted.

438—J. W. Turner, pet., v. F. E. Turner.—Pet. for writ of cert. to Okla. Supreme Court submitted.

1—The U. S., apit., v. Lehigh Valley R. R. Co. et al.—Submitted.

3—City of Birmingham, plain., v. D. J. O'Connell.—Submitted for plain. No brief filed for defendant.

7—Eastman Kodak Co. et al., plains., v. The U. S.—Passed.

8—Adams State Bank, plain., v. The People of Illinois.—Passed.

11—Associated Billposters and Distributers of the U. S. and Canada et al., apits., v. The U. S.—Continued.

2—The Pittsburgh, Cincinnati, Chicago & St. Louis Ry. Co., plain., v. A. J. Fink.—Argued.

3—The U. S., apit., v. Reading Co. et al.; and 4—Reading Co. et al., apits., v. U. S.—Reargument commenced for U. S., continued for Reading Co., for Central Railroad of N. and concluded for the U. S.

5—U. S., apit., v. U. S. Steel Corp. et al.—24 hours allowed each side for reargument and four counsel allowed to argue for appellees. Reargument commenced for apit.

Call for Oct. 8: Nos. 6, 9, 10, 12, 13, 22, 25, 26, 29, and 30.

U S CIRCUIT COURT OF APPEALS—Ward, Rogers, Hough, and Manton, CJ.—At 10:30 A. M., in Room 453, P. O. Bldg.

Macdonald<Mandeville.
Rogers<Tug Gallagher.
Wright & Cobb<SS Sarnia.
Baldwin<Jardine, Mathewson & Co.
Warner<Gaston, Williams & W.
Re Ellis Co<Dunkirk.
Re Pettler & Stymus.
Asser Co<Spielberg.

Southern District.

DISTRICT COURT—Special Master Philip J. McCook.—Room 227, P. O. Bldg., at 10 A. M.

Mayer<NY Con RR.
Quasin<same.
Bernberg<same.
Schnapp<same.
Childs<same.
Levin<same.
Lyon<same.
Rummel<same.
Hyde<same.
Lewis<same.
Barkas<same.
Carmichael<same.

DISTRICT COURT—Mayer, J.—Room 1, Woolworth Bldg., 12th floor, at 10:30 A. M.—Equity.

Imperial Mach Co<Rees & Stindt.
Same<Met Life Ins.
Abel<Kaplan Bros.
Taylor<Travelers' Ins.
Nat Safety Gas Cock Co<Con Gas of NY.
Little<Caruso.
Wilson<Technical Pr.
Webster<St Nicholas Zinc Co.
Helfan<Com Trust Co
Dayton Bag Lab Co<
Taylor<Travelers' Ins.
Witt Co<William Bas.
Fonnie B Co<Cignet.
Empire Mfg Co<Cosens Cabinet Co.
Prentice<Perpail.

DISTRICT COURT—Sheppard, J.—In Room 861, P. O. Bldg., at 10:30 A. M.—Jury calendar.

Murphy<C RR of N J.
Hoffman<Bennett.
Premier Sp Mach Corp<
Edgar Allen & Co.
Exporters Mfrs Prod<
Pollack Steel Co.

DISTRICT COURT—Learned Hand, J.—In Room 331, P. O. Bldg., at 10:30 A. M. Criminal.

Twiss.
Thomas Regan, Julius Miller, Theodore Jeanson, Peter Burke, Fred Jantzen, Philip J McCarthy, Abraham Pursch et al, D Daly et al, (6.), C J McTernan et al, George Lutz, 2 Daly et al, (4.) Isidoro Cohen, Angelo Innone, Clarence W Brodie, Thomas Miles.
Louis Soiller et al, Fred Jantzen, Hyman Benowitz, Pleadings: Agistino Geto, Michael Fenton, Julius Cohen, Philip Cartigna, Frank Vosler, Edward W. Silhan, Peter J McGuri, Abe Kellas et al, Wm K Trautman, S Rosenblatt et al, Sentence: Walter Baumgarten.

Eastern District.

DISTRICT COURT—Chatfield, J.—Room 323, P. O. Bldg., Brooklyn, at 9:30 A. M.

US<Litner, (on trial.) At 10:30 A. M.—For trial:
US<Zuckerman. Motion calendar at 2 P. M.
Ashley and ano<Yampa.
Merritt & Chapman D & W Co<SS Huttenwood.
Caribbean & So SS Co<SS Freda.
Olsen<Cartagena.
For pleading:
US<Notice.
For sentence:
US<Handieria.
Kalenbach & Stephens<Rosenwasser Bros.
Cent Trust Co of Ill<Am Mills Co.
Indiv Drinking Cup Co<Public Service Cup Co.

STATE.

Court of Appeals.

DECISIONS.

Prescott, respp., v. Dall, Jr., impl. &c., apit; re application City of New York &c., relative acquiring the right and title to piers Nos. 8, 9, 10, and 11, North River; Thebaud and others, apits.; Barrett, respt., v. The Brooklyn Heights R. Co., apit.; People ex rel Gen. Chem. Co., respt., v. Cantor and others, Commissioner Taxes &c., apits; Mosely, apit., v. N. Y. C. R. Co. and another; Cushman, apit., v. N. Y. C. R. Co. and another, respts; Willsea and another, apits., v. N. Y. C. R. Co. and another, respts; Duffy and another, apits., v. N. Y. C. R. Co. and another, respts; Baldicini, apit., v. N. Y. C. R. Co. and another, respts; Mewhinney, respt., v. Milbrook Woolen Mills, Inc., apit.; Amos D. Bridges Sons, Inc., apit., v. State of N. Y., respt. Motions for leave to appeal denied.

Hitchings, respt., v. Clarke et al, apits re claim Restwall for compensation &c., v. Chaises Fibre Mills, employer, and another; People ex rel Erie R. Co., apit., v. State Tax Com., respt., (special franchise assessments City of Buffalo, 1916 and 1917, two actions); The Frank Shepard Co., apit., v. Zachary F. Taylor Publishing Co. and another, respts; John Thatcher & Son, Inc., apit., v. New Amsterdam Casualty Co., respt; Hastings &c, apit., v. International Paper Co. et al, respt.; Finnestock, apit., v. Townsend, respt. re applic tien City of N. Y., relative opening White Plains Road &c., petition Domestic Realty Co.; Bloodgood & Co., apits., v. Coffin and another, as extrs. &c., respts.; Thornton, apit., v. White and another, respts.; Vosbury, apit., v. Cortland Standard Printing Co., respt., to prove last will and testament of Joseph Wunsch, deceased; Sharker, respt., v. Flood and another, apits.; Fuss, apit., v. Companie Zamorense de Naveg cion Sociedad Anonima, respt., Union No. 1 Quenther, respt., v. The Ridgeway Co., apit., re estate of Eaton, deceased; re application Brenner, apit., v. Musical Mutual Protective Union, respt.; to enjoin for compensation &c. of Glaxon V. Moritz and others; Levenson et al, apits., v. Myers and others, respts. Motions for leave to appeal denied, with $10 costs and necessary printing disbursements.

Earle, apit., v. Earle, respt., &c.—Motion to withdraw appeal granted on condition that within ten days apit. pay to respt. costs of appeal and $10 costs of motion, otherwise motion denied with $10 costs.

Carrier, apit., vs. Carrier and another, respts.—Carrier, apit.—Motion to amend remittur granted and remittur recalled and amended so as to allow separate bills of costs in this court and in the Apit. Div. to petr. and guardian ad litem, payable out of estate.

Re application Quinby, indv., &c., for a writ of prohibition v. P. S. Comm, &c.—Motion for leave to file a brief amicus curiae in support of application for reargument granted.

Weinstein and ano., &c., apits., v. Mass. Bonding and Ins. Co., respt.; Cary, respt., v. the Town of Argyle, impld., &c., apit.; Ensing, apit., v. Parodi Cigar Co., respt.; Albert, respt., v. Heineman, apit.; Cohen, as admr. &c., respt., v. N. Y., C. & W. Ry. Co., apit.—Motions to dismiss appeals, denied, $10 costs.

Re application People ex rel, Phillips, Supt. Bks. &c., v. the U. S. Grand Lodge of the Independent Order of Benjamin; Northern Westchester Lighting Co., apit., v. President, &c., Ossining, respt.; Abt, &c., respondents, v. Electric Appliances Co., apit.—Motions to dismiss appeals granted, with costs and $10 costs of motion.

Fort, as admr., &c., respts., v. Globe and Rutgers Fire Ins. Co., apit.—Motion to dismiss appeal granted, with costs and $10 costs of motion. Motion for an order permitting and directing the filing and serving of the bond for costs on the appeal herein nunc pro tunc as of May 22, 1919, denied without costs.

Lyles, apit., v. The Terry & Tench Co., respt.—Motion for substitution granted.

Tri-Bullion Smelting and Development Co., respt., v. Corliss et al., impld. &c., apits.—Motion to dismiss appeal granted, without costs, unless within ten days apit. file and serve undertaking necessary to protect appeal under second notice, in which case motion is denied, without costs.

Wheeler, respt., v. Conelia et al., apits.—Motion to add cause to calendar denied, without costs.

Burns Bros., apit., v. City of N. Y.—Motion to add cause to calendar denied, without costs.

Oliver and ano., respts., v. Woodbury, Attorney Gen'l, &c., apits.—Motion to add case to calendar and set same down for argument denied, without costs.

Nichols, respt., v. Marvey, &c., apit.—Motion for enlargement of time granted in accordance with stipulation of District Attorney.

Ellison, apit., v. Chappell, respt.—Motion to open default granted on payment of $10 costs within 10 days. Motion to dismiss appeal denied on payment of $10 costs and appeal placed on present calendar at the foot thereof; otherwise granted and appeal dismissed, with costs, and $10 costs of motion.

Re judicial settlement account Meng, exr., &c., of Bischoff, dec'd.—Motion for an order permitting Annie L. Meng to appear in this appeal by her counsel and to file consent and brief granted.

U. S. Title Guaranty Co., respt., v. Michel, apit.—Motion to set case down for argument denied, without costs.

Matter of transfer tax upon the estate of Watson, dec'd.; Bicklemeyer, apit., v. Lackawanna Tobl Co., respt.; Bowne, respt., v. Colt, apit., & Bowne and others, respts.—Motions for reargruments denied, with $10 costs and necessary printing disbursements.

Matter last will and testament of Tone, dec'd, &c.—Motion to amend remittur denied, without costs, on the ground that the surrogate has jurisdiction under Section 2748 of the Code to allow compensation.

DAY CALENDAR.

Stein<Waxman.	Peo<Disomma.
Cuppy<Ward.	Peo<Esposito.

NEW YORK COUNTY.

Supreme Court.

APPELLATE DIVISION—Clarke, P.J.; Dowling, Page, Merrell, and Philbin, JJ.—At 2 P. M., Enumerated motions.

La Sage<Gerfall.
Painter<Fletcher.
Moran<Vreeland.
Makepence<Van Valkenburgh.
Builders Brick, &c, Co<Walsh Trans Co.
Lowenthal<Lowenthal.
Averett<Averett.
Deutsch<Bangerter.
Consol Mach, &c, Co<Harper Mach Co.
People<Prior.
Fi count Film Corp<New Am Car Co.
Adams<Rivers Mfg Co
CNY<Fox.
Veeldorano<Union Ry.
Hudson Trust Co<Am Linseed Co.

APPELLATE TERM—Guy, Bijur, and Delehanty, JJ.—Appeals from the Municipal Court.

SPECIAL TERM—Part I.—Gavegan, J.—At 10:15 A. M.—Litigated motions.

Berlin<Peifer.
Freidman<B H RR.
Karniol<Lambert.
Jacobinsky<NY Con RR Co.
King<B H RR. (2.)
Sapier<Nassau RR.
Cooper<B H RR.
Novick<C I & B RR.
O'Reilly<B H RR.
Re Katches Dairy Co<Lemberg.
McMahon<Mack, Inc.
Murphy<Bigelow. (2.)
Zipkin<Hull.
Sachers<Sachers.
Moore<Small.
Zeldner<Zeidner.
Kessler<Kessler.
Luce<Luce.
Janssen<Janssen.
Culgin<Culgin.
Saunders<Saunders.
CNY<Gelber.
Guzzi NY Zoo Soc.(2)
Dickinson<NY Tribune.
Gentile<Kanter.
Waldner<Waldner.
Swenson<Trowbridge.
B N C Waist Co<B N B Waist Co.
Hogan<Hogan.
Re Holme.
Kravitz<Leberman & Co.
Mayer<Vane.
Re Strant Printing Co
Oxman<La Porta.
Wolf<Wolf.
Schwortzreich<Ryan.
Re Ellis, (Oudin.)
Friedman<Blaumer.
Hilliger<Imbrie.
Bowery Sav Bk<Ward
Re CNY<Rhinelander Av.

PART II.—Hendrick, J.—At 10:30 A. M. Ex parte business.

PART III.—Platzek, J.—At 10:15 A. M. Motions:

Striker<Mehrtens.
Medina<Medina.
Klipstein<Klipst.
Krasnapol<Krasnapol.
Penfield<Penfield.
McMullen<McMullen.
Markowitz<Markowitz.
Reims<Reims.
McDonald<McDonald. Demurrer:
Houst<McGoldrick. Preferred Cause:
Tishman & Son<Cantor. General Calendar:
Posner<Posner.
McClure<McClure.
Kester<Margulies.
Glassberg<Malmud.
Lowell, Lamb & Co<Herskovitz.
Chatham & Phenix Nat Bk<Curtiss Sulphur Corp.
Cordin<Cordin.
Weitz<Weitz.
Steiner<Steiner.
Gordon<Sealch.
Kitanning Face Brick Co<Peart.
Clear.

PART IV.—Not in session.

PART V.—McAvoy, J.—At 10:30 A. M. Case on.

PART VI.—Lehman, J.—At 10:30 A. M. Case on.

PARTS VII. AND VIII.—Not in session.

TRIAL TERM—PART II.—Pendleton, J.—At 10 A. M.

Livingston<Tapper & Silkowitz, Inc.
Graham<Webumar Corp.
Carpenter<Cornell.
Durkin<London.
Am Gas Mach Co<Rubin.
Farish Co<Nemeroff.

PART III.—Newburger, J.—At 10 A. M.

Goeft<Kalfon.
Killelea<Schman.
James<Int R T.
Roth<Harris, (2.)
Lipovinsky<Gluckin.
Fredericks<Wilbart Realty Co.
Asquit<Int R T.
Mathias<Kraus.
Lyons<Fidelity & Deposit Co of Md.
Palowsky<Lewald.
Love<Taylor.
Frank<Southern Blvd RR.
McGrath<Weller.
Rosenberg<Shwitzer.
Cottrell<Bolin" Brew Co Inc
Christol<3d Av RR.
Zerbarini<Carter.
Glennon<Krieger.
Miller<NY Rys.
Schachter<Epstein.
Kelly<Eleto Co.
Goldsmith<Silverman.
Herman Bosch & Co<Goldsmith.
Bauer<Black & White Cab Co.
Mandel<Goldstein.
Spooner<Union Ry.
Estern<Cole & Dixon
F Kearns<Pawnee Realty Co.
I. Kearns<Pawnee Realty Co.
Gregory<Mecca Realty Co.
Christenson<NY Rys.
Markowitz<Schlachter.
Bess<Matthews.
McElroy<Knickerbocker Ice Co.
Ryan Jr<Becher.

PART XIV.—Finch, J.—At 10 A. M.

Inc—Stern & Co<Charomas Chem. Co.
Inc—Schur<Frey.
Inc—Livati<Livati.
Fairmount Film Corp<Broadhead.
Maloney<Mother Lode Copper Mines Co.
Sam<Godfrey.
Kirsch Co<Moschalades.
Wilmerding<Howard W & Broadway Co.
Wolf<Wolf.
Cohen<Am Woolen Co
Sisson<O'Keefe.
Froelich<Rosenfeld.
Master Car Co of NY.
Dresser<Baker, Smith & Co.
Hamlin<Rosenfeld.
Newman<Dailey.
Geha<Barrett.
Trocadero Amus Co, Inc.<Globe Bldg Imp & Inv Co.
Am Imp & Ex Corp<Helenic Chem & Color Co.
Crim<Columbia Trust Co.
Sternberger<Sailsman.
Eagle Co of China Inc<Isaacson.
Lowenthal<Bullowa.
Cohnhaim<Rappaport.
Kallman<Berlin
Bowring & Co<Gillespie.
Deurnheim<Muns.
Morgenthau Jr Co<McCarthy.
Fleck<Koenig.
Moore<Walk Mfg Co Inc.
Republic SS Co<NY Overseas Co.
Burke Ins<Law Union & Rock Ins Co, Lim.
Fuller & Co<Ranke.
Nat Liberty Ins Co<Globe & Rutgers Ins Co.
Paner<Falk.
Kelly<Edwards.
Rathers<Nordee.
J H & C K Eagle<Raw Silk Trad Co.
Merrick<Emigrant Ind Sav Bank.
Newmark<Roggen.
Woodbury<Godfrey.
Bildman<Clover Knit Goods Co.
Blayer<Packard Motor Car Co.
Salant<Engel.
Partola Mfg Co<Gen Chem Co.
Jayne<Nat Automatic Typewriter Co.
Heitzner<Fitzgerald.
Perfection Notion Co Inc<Great Falls Agency Co.
Spiro<Arkell & Douglas Inc.
Houghtaling<Davis Bldg Co.
Case on.

PART IV.—Mitchell, J.—At 10 A. M. Case on.

PART V.—Not in session.

PART VI.—Wagner, J.—At 10 A. M. Clear.

PART VII.—Cohalan, J.—At 10 A. M. Case on.

PART VIII.—Donnelly, J.—At 10 A. M. Case on.

PART IX.—Erlanger, J.—At 10 A. M. Case on.

PART X.—Dugro, J.—At 10 A. M. Case on.

PART XI.—Whitaker, J.—At 10 A. M. Clear.

PART XII.—Giegerich, J.—At 10 A. M. Clear.

PART XIII.—Lydon, J.—At 10 A. M. Clear.

PART XIV.—Finch, J.—At 10 A. M. Case on.

PART XV.—Greenbaum, J.—At 10 A. M. Clear.

PART XVI.—Tierney, J.—At 10 A. M. Case on.

PART XVII.—Not in session.

PART XVIII.—Ford, J.—At 10 A. M. Case on.

Surrogates' Court.

CHAMBERS.—Cohalan S.—At 10:30 A. M. Wills for probate:

May J Richards, Max Sheris, Mary C Ware, Mary E Jordan.

TRIAL TERM.—Fowler, J.—At 10:30 A. M. No day calendar.

City Court.

SPECIAL TERM—Part I.—La Fetra, J.—At 10 A. M. Motions.

Newman Bros & Warms<Aber.
Melbros<Melbros.
Schlein<Pub Nat Bk.
Grady<O'Connor.
Schneider<Webb (2.)
Toomey<Fesci.
Starr<Rosen (2.)
Gilman<Statenstein.
Arnold<Graesser.
Hanover<Eaklen.

PART II.—Zeiler, J.—At 10 A. M. Ex parte business.

TRIAL TERM—Part I.—Allen, J.—At 9:45 A. M.

Schier<Fifth Av. Coach Co.
Greenberg<Welsinger.
Shire<Curtis.
Murray<Shanley.
Lapkin, Solomon & Herrman<Weinstein
Palevsky<NY Rys.
Schneider<3d Av Ry.
Brand<Allied Metal Sales Co.
Setlen<Smith.
Campbell<Hellenic Chem. Co.
Dufferas<NY Rys.
Altneu<same.
Wyrsish<same.
Greater NY Bedding Co<3d Av RR.
Brookmyer<Fields.
Tornsky<Schneider.
Glasser<Stern.
Wolf<CNY Rys.
Klein<same.
Mar imCJ & J Dobson.
Moore<Goodloe.
Lowenthal<Sakelos.
Mirson<Labandter.
Lorence<Themelis Bros
Lanahaw<Coyne.
Freedman<Erie RR.
Egan<I R T.
Cashman<Hershovitz.
McLeod<Shapiro.

PART III.—Newburger, J.—At 10 A. M. Clear.

PART IV.—Mitchell, J.—At 10 A. M. Case on.

PART V.—Not in session.

PART VI.—Wagner, J.—At 10 A. M. Clear.

PART VII.—Cohalan, J.—At 10 A. M. Case on.

PART VIII.—Donnelly, J.—At 10 A. M. Case on.

PART IX.—Erlanger, J.—At 10 A. M. Case on.

PART X.—Dugro, J.—At 10 A. M. Case on.

PART XI.—Whitaker, J.—At 10 A. M. Clear.

PART XII.—Giegerich, J.—At 10 A. M. Clear.

PART XIII.—Lydon, J.—At 10 A. M. Clear.

PART XIV.—Finch, J.—At 10 A. M. Case on.

PART XV.—Greenbaum, J.—At 10 A. M. Clear.

PART XVI.—Tierney, J.—At 10 A. M. Case on.

PART XVII.—Not in session.

PART XVIII.—Ford, J.—At 10 A. M. Case on.

Surrogates' Court.

CHAMBERS.—Cohalan S.—At 10:30 A. M.

John Schwersner, William Davison, Edwin F Raynor, David A. Judson, Julius Reiche.

TRIAL TERM.—Fowler, J.—At 10:30 A. M. No day calendar.

City Court.

SPECIAL TERM—Part I.—La Fetra, J.—At 10 A. M. Motions.

Newman Bros & Warms<Aber.
Melbros<Melbros.
Schlein<Pub Nat Bk.
Grady<O'Connor.
Schneider<Webb (2.)
Toomey<Fesci.
Starr<Rosen (2.)
Gilman<Statenstein.
Arnold<Graesser.
Hanover<Eaklen.

PART II.—Zeiler, J.—At 10 A. M. Ex parte business.

TRIAL TERM—Part I.—Allen, J.—At 9:45 A. M.

Schier<Fifth Av. Coach Co.
Greenberg<Welsinger.
Shire<Curtis.
Murray<Shanley.
Lapkin, Solomon & Herrman<Weinstein
Palevsky<NY Rys.
Schneider<3d Av Ry.
Brand<Allied Metal Sales Co.
Setlen<Smith.
Campbell<Hellenic Chem. Co.
Dufferas<NY Rys.
Altneu<same.
Wyrsish<same.
Greater NY Bedding Co<3d Av RR.
Brookmyer<Fields.
Tornsky<Schneider.
Glasser<Stern.
Wolf<CNY Rys.
Klein<same.
Mar imCJ & J Dobson.
Moore<Goodloe.
Lowenthal<Sakelos.
Mirson<Labandter.
Lorence<Themelis Bros
Lanahaw<Coyne.
Freedman<Erie RR.
Egan<I R T.
Cashman<Hershovitz.
McLeod<Shapiro.

SHORT CAUSE CALENDAR—Cases will be sent to trial term, Part II., for trial.

Michaels<Wise.

PART II.—Schmuck, J. At 10 A. M.

PART III.—Meyer, J. At 10 A. M. Commercial calendar.

Curtis<H Dowie & Co.
York Bldg Co<Pitman
Herman<Balterman.
Waldman<Silverman.
Hoffman<Curtis Co.
Greenberg<Marks Co.
Blatt<Sokolow.
Wyckoff<Frank & Danziger.
Grand Rapids Show Case Co<Gumbiner.
Tannenbaum<Higgins
Lebenson<Finkelstein Store Post.
E Heller & Bro<Adler
Heller<Kriegel.

PART IV.—O'Dwyer, J.—At 10 A. M. Clear.

PART V.—Finelite, J.—At 10 A. M. Case on.

PART VI.—Walsh, J.—At 10 A. M.—Case on.

PART VII.—Valente, J.—At 10 A. M. Case on.

PART VIII.—Smith, J.—At 10 A. M. Clear.

Referees Appointed.

SUPREME COURT—Hendrick, J.—Otz<Heublein et al—Thomas L. Murley.

SUPREME COURT—Giegerich, J.—Kinnesary<Leamy—Charles L. Downs.

SUPREME COURT—Gavegan, J.—Lawyers Mortgage Co<Rinaldo—John W. Goff, Jr.

Receiver Appointed.

SUPREME COURT—Gavegan, J.—Commonwealth Trust Co. of Pittsburgh<Ross Navigation Corp.—Safford A. Crummey.

BRONX COUNTY.

Supreme Court.

SPECIAL TERM—(Chambers)—Mullan, J.—Court opens at 10 A. M. Ex parte business.

SPECIAL TERM FOR MOTIONS—Mullan, J.—Motion calendar.

Jones<Central Madison Co. (2.)
Ruzicka<Tulka.
Coward<De Bobula, Inc.
Schraudner<Hoffman.

SPECIAL TERM FOR TRIAL—Mullan, J.

Quinlan<Qunlan.
D. Maio<De Maio.
Blechman<Blechman.
Wells<Wells.
La Cost<La Cost.
Cohen<Cohen.
Gillman<Gillman.
Bloomfield<Bloomfield.
Harper<Harper.
Mintz<Mintz.
Leibman<Leibman.
Lerberau<Lerberau.
Gilo<Stern Hickstern.
Reiss<Reiss.
Steiner<Steiner.
Abbottechic<Abbottechic.
Kehlmann<Kehlmann.

TRIALS.—Mullan, J.

Colonna<Colonna.
Pronger<Pronger.
Colucci<Colucci.
Mankofsky<Mankofsky.
Hiller<Hiller.
Jaler<Jaler.
Friedman<Friedman.
Carri<Carrie.
Vanderslula<Vanderslula.
Lorens<Lorens.
Mastrobuono<Mastrobuono.
Holmes<Holmes.
Balu<Balu.
Lawinter<Lewinter.
Lehmer<Lehmer.
Clark<Clark.
Tausky<Hirsch.

TRIAL TERM—Part I.—Luce, J.

Belkiszer<Union Ry Co.
Verro<same.
Finnegan<Int R T Co.
Hahn<Union Ry.
Squillani<same.
Daly<NYC Int Ry.
Fanelli<Ferguson (2)
Glaser<Knight.
Sangermona<Hines.
Fleischman<Murray, (4.)

Highest number reached in regular order, 2341.

PART II.—Mullan, J. Cases to be sent from Part I.

PART III.—Cases to be sent from Part I.

Surrogate's Court.

CHAMBERS—Schulz, S.—Ex parte business. Motions.

Estates of:
Hal Bell,
Eliza Dirks.
Wills for probate:
Mary McMahon,
Rebecca Scheftels.

TRIAL TERM—Schulz, S.

Katherina Hauck,
Elizabeth Smith,

Anna Mateshewitz,
James Lindsay,
Hyman Shuleby.
Accountings.
Estates of:
James J. Gahill,
Ellen Healy.
Contested wills.
A. Di Genno.

County Court.

SPECIAL TERM—(Chambers)—Gibbs, J.—Ex parte business.

SPECIAL TERM FOR MOTIONS—Gibbs, J.—No day calendar.

TRIAL TERM—Gibbs, J.—No day calendar.

Referee Appointed.

SUPREME COURT—Mullan, J.—Archer et al<Sweeney—Douglas Mathewson.

KINGS COUNTY.

Supreme Court.

APPELLATE DIVISION—Second Department—Recess.

APPELLATE TERM—Second Department—Recess.

SPECIAL TERM—Part I.—Benedict, J.—At 10 A. M.

Leale<Spivack.
Rubino<Wmsbg Trust Co.
Simon<Simon.
Rishell<Shiffer.
Cowan<Press Pub Co.
Schneider<F E Q Clothing Co.
Snyder<Goldberg.
Strazza<Doniger.
Gata<Knick Ice Co.
Ineson<Constable.
Lorico<De Simone.
Birney<Knights of Col
Feller<Abramowitz.
Sea<Burg.
Kurtz<Dolitch.
Serrato<Cavanaugh
Padula<Deed Rity (2.)
Pinto<Palumbo.
De La Pena<De La Pena.
Re Juilleret.
Hashkes<Burns.
Behe<same.
Gage<Gage.
Re Ferris.
Travios<Rich L & RR.
Re Rudes.
Nat Cash Reg<Ford.
Carnes<Smith.
Corn Exc Bank<Island Realty Co.
Re Beyer.
Co<Carlin Con Co.
Sakolsky<Hippie Pl Co
Yost<Gottesman.
Bensch<Bensch.
Featherstone<Featherstone.
Lancaster<Everett.
Caruso<Caruso.
Adler<Ettenberg.
Sunsaline<Klinck.

PART II.—Cropsey, J.—Re parte business at 10 A. M. Undefended divorces:

Meyer.
Cedar.
Sand.
Ferguson.
Manzo.
Weingarten.
Hasenzahl.
Botterman.
Fleming.
Garofalo.
Dilen.
Coburn.
Mahatchek.
Michaelson.

PART III.—Faber, J.

Levy<Levy.
People's Tr Co<Boyd.
Coppinger<Oppringer.
Schrimp<Schrimp.
Freund<Cumbers.
Weinmuller<Bauer.
Engel<Manhattan Realty Co.
Webster Holding Co<Tredwell.
Rottger<Rottger.
Adelma<Adams.
Chartock<Heirschenbaum.
Padwee<Puretz.
Wrichl<Drum.
Spats<Spats.

Highest number reached on the regular call, 1884.

TRIAL TERM.—Part I., Callaghan, J; Part II., Fawcett, J; Part III., Lazansky, J; Part V., Aspinall, J.; Part VIII., Seeger, J.

Huott<Wood.
Nickerson<Flynn Express.
Tietze<Tietze.
Cohen<Nassau RR.
Alendale Realty Co<Flinn-O'Rourke Co.
Nahem<B H RR.
Steuben Farms Co<Erie RR.
Sofield<Beckers Aniline & Chem Co.
Feigenbaum<Berger Realty & Const Co.
Sutton<Gibraltar.
Dettmer<Nassau RR.
Duffy<Wirth.
McMahon<Pure Oil Co.
Gise<Hammer.
Trainor<Nassau RR.
Coston, Cross, Dildy<same.
Cahill<B H RR.
Fairhurst<Tag.
McGrath<Nassau RR.
McCarthy<Rubin and ano.

The following causes, if marked ready, will be passed for the day. No cause will be set down for a day upon this call.

Gross<Berman & Swerdlick.
Elligers<B H RR.
Hines<Kellen.
Hamp<B H RR.
Moloney & Grorner<Rosenblatt.
Coleman<NY Cons RR & ano.
Misciagna<McBain.
Rosso<Sol & ano.
Fusc<Moore.
Lovitch<Nass RR.
Koppelman<Sonen.
Kramichka<C I & B RR.
Cahn<Ferguson.
Solloff<Sutter Auto Renting Co.
Regan<CNY.
Frank<Golieb.
Weintraub<Stang & ano.
Creem Co<CNY.
Ottenheimer<Wendell & Evans Co.
Friedman<Walker.
Butler<Wels & Zerweck.
Palmer<N Y, N H & H RR.

Highest number reached on regular call—1,625.

Surrogate's Court.

CHAMBERS—Wingate, S.—Day Calendar.—At 10 A. M.

Wills of:
John J Flynn,
Gaitano De Nicola,
Thomas Rossiter,
J W Haggerty.
Administration of:
Mary E Towns.
Accountings of:
Thomas McCann,
Melissa C Kessler,
Hamilton Salmon,
Ronald E Green,
William Yuskowski,
Henry Zippelina,
Michael Gibbons,
Mary Duffy,
Nick Landrakis.
Estates of:
Bertha Schwab,
Joseph Meier,

Jacob Schwartz,
Rosa Von Fricken,
Mary E Lindsay,
Sidney Wright,
Peter Weyhranch,
Emanuel Berger,
Joseph A Morris,
Justin McCarthy,
Moses Wilensky,
Sarah Dawson,
William J Steven.
Contested calendar:
John F Snedeker,
Michael Devaney,
Martha Hirst,
Arsenio Pessolona,
Viola Gardiner,
Louis Raposo,
Lester Blumberg,
Adele Conklin.

County Court.

PART IV., McMahon, J.; Part V., May, J.—Calendar called in Part V.

Re Hollman, alleged incompetent.
Ferdman<B H RR.
Altman<Nas Elec RR.
Miller<Garrison, as receiver.
Schneider<Nas Elec RR.
Stroots<B H RR.
Macre<C I & B RR.
Trafficante<Stern.
Fuchs<Pensa.
Turon<N Y Cons RR
Nowar<Sherman.
Trofar<B H RR.
Catalone<C I & B RR

Zlotshewer<Davis.
Turney<C I & B RR.
Pertney<Realty Associates.
Penny<Nas Elec RR.
Reichenthaler<Reichenthaler.
Homan<Bates.
Gold<Huff.
Shumway<Carley.
Taub<B H RR.
Matheson<Hoffman.
Doonan, Jr<Boderman.
Moskoff<Kesn.
Hartmann<Leonard.

QUEENS COUNTY.

Supreme Court.

TRIAL TERM—Van Siclen, J.—At 10 A. M.

Davey<Olsen, Sr.
Mueller<Ahlers.
Brecht; as admx<Edwards, Jr.
Tasca<Coppersmith.
Ino-Reis<Tomczenski.
Corr, as admx, &c<Srier.
Festa, as admx, &c<N Y & Q Elec L & Power Co.

The following causes, if marked ready, will be passed for the day. No cause will be set down for a day on this call.

Burwell<Cutler et al.
Reilly<42d St, Man & St Nich Av Ry Co.
Freund<City of NY.
Prescott<Illinois Queens Ry Co.
Stone<Jaker.
O'Beirne<B H RR.
Title Guar & Tr Co<Malaga-Hoffman Co, Inc.
Schnebelen<Diamant.
Cohen<Luna Amusement Co & ano.

Highest number reached on general calendar is 2780.

WESTCHESTER COUNTY.

Supreme Court.

SPECIAL TERM—Tompkins, J.—At 10:15 A. M.

Crawford<Crawford.

The following causes must be answered ready or marked over to another day:

Franco<Taylor.
Crolly<McMahon.
Gustafson<Inwood Dairy Co.
Flynn<Flynn.
Reese<Reese.
Gerstenbach<Gerstenbach.

Also for the hearing of motions and ex parte business.

TRIAL TERM—Part I.—Morschauser, J. Part II.—Platt, J.—At 9:45 A. M.

Brett<Smith, (2.)
Pennette<West St RR Co.
Ambrosia<same.
Subshein<Sinclair, (2.)
Fallon<Swackhamer.
Reilly<NY C RR Co.
Pirone<Thompson-Starrett Co.
Sweeny<NY C RR Co.
Bartmer<Barrett.
Harris<Mason.
Williams<Westchester-Dutchess Corp.
Russell<Kelly.

The following causes must be answered ready or marked over to another day:

Cunningham<West Elec RR Co.
Lee Lash Co<Driscoll.
Power<West Elec RR Co.
Schrieber<NY & Stamford Ry Co.
Miller<Trumbull.
Napier<City of Yonkers.
McEwen<Saxon Motor Co.
Neeleman<Yonkers RR Co.
Gordon<Crossley.
Robinson<Noe.
Desimone<Rainesi.
Pettite<NY C RR Co.
Talt<Carbrey.
Tower<Delle.
Levine<Inter Rapid Transit Co.
Miller<Moto, (2.)

Highest number reached—1152.

County Court.

DAY CALENDAR.—Young, J.

Ball<Armstrong.
Zymunny<Miele.
Harper<Worthington.
Warren<Evans.

The following causes must be answered ready or marked over to another day:

Feldman<Cuce.
Birz<Wonham.
Ralfin<Maries.
Albertson<NY Stamford Ry Co.
Springhorn<O'Neill.
Jlemelian<Hays.
Dunn<Harris.
Mauthy<Conner.
Marino<NY & Stamford Ry Co.
Sean<Burg.
Kurtz<Dolitch.
Fastigi<Yonkers RR Co.
Tate<Tate.
Krueger<Kahn.

DeRoma<Camera.
Ludwig Baumann & Cie<Ludwig.
Johnson<Levine.
Ober<Central Transfer & Taxicab Co.
Gardner<West Co Sav Bank.
Menken<Aver.
Kinlerlem<Keesler.
Ammann<Merlen.
Coffin<King.

HOOVER URGES COLLEGE AID

Fears Low Pay of Professors Will Lead to Radical Teaching.

SAN FRANCISCO, Oct. 7.—Warning that unless higher pay is forthcoming for teachers in American colleges, the nation will face dangerous radicalism from the centres of higher education, was voiced by Herbert Hoover, in an address before the Harvard Club of California, at a dinner here last night.

"Out of the war and the misery of the war has arisen a silhouette of class distinction and class hatred that is not to be obliterated with a few words," Mr Hoover said. "In our great universities the instructing and faculty staffs are hard hit by the present economic situation, which, in the face of enormous prosperity, returns something like $7 a day to the educator, while the craftsman who repairs his kitchen sink makes more in fewer hours of work.

"America cannot permit this growing sense of injustice to remain with the nation's educators. There is a menace to the nation's safety in discontent in the background of the university faculty work

ARGUMENTS HEARD IN ANTI-TRUST CASES

Supreme Court Resumes Hearings in Anthracite and Steel Corporation Prosecutions.

ASK READING DISSOLUTION

Attorneys for Steel Corporation to be Heard Today—Other Cases for Later Hearings.

WASHINGTON, Oct. 7.—In accordance with the Government's announced intention of resuming the prosecution of the anti-trust cases pending in the Supreme Court, now that the war has ended, arguments were heard today in appeals brought in suits begun by the Government under the Sherman Act against the alleged Anthracite Coal Trust and the United States Steel Corporation. The hearing of the coal cases was ended, but owing to additional time granted to both sides for arguments, the steel case will not be finished until Friday.

Before the arguments were begun, the court, at the request of Solicitor General King, consented to postpone temporarily the hearing of arguments in Government suits against the Eastman Kodak Company and the Associated Bill Posters' and Distributors' Union. These are expected to be heard late this Fall.

Except for the order of the Federal District Court calling for the severance of the Central Railroad of New Jersey from Reading interests, the Government lost both its cases in the lower court against the Reading Holding Corporation, the Lehigh Valley Railroad Company and the United States Steel Corporation and their subsidiaries. All have been argued before in the Supreme Court, so the Lehigh case was submitted to the court today on the printed briefs previously filed by both sides. The other arguments were virtually repetitions of those already presented.

In asking for the dissolution of the Reading Company, Solicitor General King argued that the evidence showed that organization, with its subsidiaries, was controlled by interlocking directorates, and had a monopoly in anthracite coal. These contentions were denied by Jackson S. Reynolds and Robert W. De Forest, both of New York, representing the Reading Company, who also asserted that the separation of the Central Railroad of New Jersey from Reading interests was not to the public interest. This railroad, they asserted, was not competitive with the Reading system, but was complementary.

Mr. Reynolds asserted that the Reading could not compete with coal companies operating in the Wyoming Valley section of the anthracite region, and that the business there had been reduced "a clear indication of absence of monopoly. He argued that the Government had not proved all of its allegations, and asked the court to consider the pending case on the basis of the evidence.

Arguments in the steel case were opened by Judge C. B. Ames, assistant to the Attorney General, who asserted that the organizers of the steel corporation had in mind restraint of trade. He reviewed the formation of the corporation beginning with the organization of the American Steel and Wire Company in 1898 by the Morgan, Gary, and Carnegie interests. He will resume his argument tomorrow, after which he will be followed by R. V. Lindabury of New York, C. A. Severance of St. Paul, and David Reed of Pittsburgh, appearing for the steel corporation.

ROCKEFELLERS GIVE $75,000

Father and Son Contribute to Jewish Building Fund.

John D. Rockefeller, Jr., has contributed $25,000 to the United Building Fund campaign of the Federated Jewish Institutions and his father has given $50,000 to the fund, it was announced yesterday. In transmitting the offers Mr. Rockefeller sent a letter to Colonel H. A. Gunzburg of the Campaign Committee that said in part:

"Although we understand that contributions are being solicited only from those of the Jewish faith, since Jews and Christians alike are admitted to practically all of the institutions involved my father and I would count it a privilege to be permitted to participate with our Jewish fellow-citizens in the present enterprise. Therefore, if agreeable to your committee, it would be our pleasure to contribute, my father $50,000 and I $25,000."

Announcement was also made that Colonel Arthur Woods, former Police Commissioner, had accepted the Honorary Chairmanship of a special committee which would have its purpose the contribution of funds to the campaign. The Chairman of the committee is W. Ward Smith.

RAISE FUND FOR MINISTERS.

Congregationalists to Provide Pensions for Aged Clergymen.

A campaign has been started among the Congregationalists of New York State to raise $415,000 as the State's quota of a national fund of $5,000,000 to provide for pensioning aged Congregational ministers throughout the country.

The headquarters of the campaign are located at 287 Fourth Avenue, and the work will be in charge of a committee headed by the Rev. Lewis T. Reed, D. D., of the Flatbush Congregational Church and the Rev. George Loomis Cady, Secretary of the American Foreign Missions Society.

The campaign will be part of a celebration of the three hundredth anniversary of the landing of the Pilgrim Fathers on Plymouth Rock. Statistics show that an average of 66 per cent. of the Congregational ministers of America receive $1,000 a year or less.

SEEK ITALIAN BANKER.

Friends of Giuseppe Baldo Fear He Has Met Foul Play.

Fearing that he had met foul play, friends of Giuseppe Baldo, an Italian banker and steamship agent of 2,472 Arthur Street, the Bronx, have instituted inquiry as to his whereabouts. Baldo left a sign in his office last Saturday which notified clients he would be gone till Sunday.

So far as can be learned he left Saturday to go to Bath Beach to visit his wife, and nothing has been heard of him since. The friends of the missing man went to Acting Capt. Henry Duane of the Bronx Park Police Station, who informed the State Department of Banking. In the meantime, while no appeal has been made to the police, an unofficial search is going on.

Shipyard Workers Wreck Car.

Shipyard workers employed at the Tietjen & Lange Dry Dock Company yesterday afternoon completely wrecked a trolley car of the Public Service line in Union Hill, N. J. They boarded the car near the shipyard at the waterfront and rode without paying their fares until the car reached Park and Pleasant Avenues, and then began to demolish it. No arrests were made.

WANT PURE FABRIC LAW.

Laundrymen Say Goods' Imperfection Cause Damage Attributed to Washing.

The Laundry Owners' National Association, which is holding its thirty-sixth annual convention at the Hotel Pennsylvania, with 3,000 delegates in attendance, adopted a resolution yesterday favoring the enactment of a Federal Pure Fabric law, which would provide for the correct labeling of all fabrics and impose penalties for misbranding. This action was taken following an address by Dr. Harvey G. Elledge, Director of the Mellon Institute in Pittsburgh, whose subject was, "Pure Fabrics."

"Laundries are blamed for much damaging of goods not attributable to the laundering process," Dr. Elledge declared. "There is a demand on the part of the public for certain classes of goods that are not woven so as to stand repeated laundering. Our research department is identifying these goods and advising the laundry owners who, in turn, are communicating the information to the public.

"If there were a Federal Pure Fabric law passed cotton could no longer be sold as all wool, and sheep's wool as that; mercerized cotton could not be sold for linen or silk, and people would know what they were buying. Everyone who is interested in doing an honest business would be glad to have such a law enacted."

The annual reception and ball of the laundry owners was held last night at the Hotel Pennsylvania.

Naval Orders.

WASHINGTON, D. C., Oct. 7.—The Bureau of Navigation published the following navy orders today:

Magruder, Capt. T., to Paris as Naval Attache at American Embassy.

Timmons, Capt. J. W., to third naval dist.

Ashley, Lt. Cmdr. J. M., to Staff of Rear Admiral Plunkett in squad 3, of Atlantic fleet.

Dean, Cmdr. F. W. S., to the Oklahoma.

Brereton, Lt. Cmdr. W. D., to command the J. Fred Talbot.

McMorris, Lt. Cmdr. C. H., to Bureau of Navigation.

Michael, Cmdr. H. H., to the Nevada as executive off.

McRitchie, Lt. Cmdr. D. G., to Charleston navy yard.

Mauillon, Lt. Cmdr. G. J., and Drake, Lt. R., to Mare Island Navy Yard.

Poe, Lt. Cmdr. S. F., to the Naval Academy.

Sahm, Lt. Cmdr. L., to the Bagley.

Wagner, Lt. F. D., to the Maury.

Adams, Lt. R. V., to Ottercliffe, Maine.

Butler, Lt. O. D., to the Doyen.

Barringer, Lt. V. C., to the Meade.

David, Lt. C., and Hodges, Lt. G. L., to Eagle boats at Detroit.

Dana, Lt. E., to fleet supply base at Brooklyn, N. Y.

Delphine, Lt. F. C., to the Cummings.

Hines, Lt. C. P., to naval station at Guam.

Phelps, Lt. M. L., to command the N-1.

Payne, Lt. T. G., to the Sinclair.

Robbins, Lt. J. H., to naval station at Guantanamo Bay.

Police and Fire News.

Police Department.

Transfers, to take effect 8 A. M., Oct. 9: Patrol, R. K. Richardson, from 72d to 92d; James Bree, from 92d to 72d.

Leave of Absence (without pay)—Patrol, J. E. Rom, 90th, for 1 day, from 12:01 A. M., Oct. 12.

Application for full pay while under suspension approved: Patrol, F. G. Liss, 112th, from 1:45 A. M., Sept. 18, to 12:47 P. M., Sept. 24.

Fire Department.

The following companies, having been designated to take part in the Fire Prevention Day parade, will report with apparatus (engine companies: engine and hose wagon); officer and six men (each); (hook and ladder companies: chauffeur and fireman,) two men each, to Deputy Chief of Department Thomas J. Hayes, at the Municipal Building, north side, at 11 A. M., Thursday, Oct. 9: Eng. 65, H. & L. 24, Eng. 26, (1st section), H. & L. 26, (1st section.) Eng. 16 (1st section) will locate in quarters of Eng. 65, and H. & L. 21 (1st section) will locate in the quarters of H. & L. 24, at 10 A. M. on that date, until the return of companies to quarters. The Municipal Building will act as the point to be as follows: From Municipal Building up Centre Street to Lafayette Street, up Lafayette Street to Eighth Street, east on Eighth Street to Second Avenue, up Second Avenue to Twenty-third Street, west on Twenty-third Street to Fifth Avenue, up Fifth Avenue to Fifty-ninth Street, east on Fifty-ninth to Second Avenue, up Second Avenue to Seventy-second Street, east on Seventy-second Street to First Avenue, south on First Avenue to Houston Street, east on Houston to Sheriff Street, south on Sheriff Street to Grand Street, east on Grand Street to the Bowery, south on the Bowery to Park Row, south on Park Row to starting point. The apparatus will not be driven above a walk.

The members of the Department Band will report to Fireman A. J. Muir, at time and place stated above.

Revocation of indefinite leave of absence, to take effect 8 A. M., Oct. 8, he having been honorably discharged from the army: Fireman 2d grade F. H. Clancy, H. & L. 101.

Special leave of absence: Fireman 1st grade A. G. Klein, Eng. 263, for 24 hours, from 8 A. M., Oct. 8. Fireman 1st grade A. C. Keller, H. & L. 102, for 96 hours, from 9 A. M., Oct. 12. Fireman 1st grade J. F. King, H. & L. 42, for 96 hours, from 8 A. M., Oct. 11.

The Civil Service.

City.

The following promotion lists are announced:

To Inspector of Carpentry and Masonry, Grade 2, Bureau of Buildings, the Bronx—Daly, Wm. J., 97.06.

To Assistant Foreman, Gr. 1—Department of Water Supply, G. and E., Chief Engineer, Water Supply, Manhattan: Daniel F. McCarthy, 82.00; Edw. F. Brophy, 87.00; Thos. F. Humphrey, 86.00; John P. Fortner, 86.00; Alfred Bulser, 85.50; John Flynn, 82.50; George R. Reid, 82.50; Matthew Bergin, 81.50; John J. Norton, Frank P. Whalen, 79.50; Thomas Harris, 79.00; John J. Donnelly, 79.00; Peter F. Conroy, 78.50; James J. McMahon, 78.50; Edward McMahon, 78.00; John Maguire, 78.00; Daniel H. Roach, 78.00.

Chief Engineer Water Supply, Bronx—Timothy W. Harnett, 91.00; Edw. J. McLaughlin, 87.50; John J. Mullaney, 86.00; Francis M. Fearon, 81.50; Wm. Brockman, 78.00.

Chief Engineer Water Supply, Richmond—John T. Sheehan, 86.00; Samuel Jeffers, 78.50; John Casey, 78.00.

Chief Engineer Water Supply, Queens—Lewis F. Devlin, 83.80; Peter Kearney, Jr., 81.00.

Chief Engineer Water Supply, Brooklyn—Arthur Shea, 80.10; Walter W. Wemyss, 78.00; Morris Michaels, 78.00; Dennis J. Sauntry, 76.20.

To Confidential Inspector, Department of Markets—Aloysius C. Molloy, 76.81.

United States.

The commission announces an examination for unskilled laborer for men, to be held at New York City, to establish a register from which to make appointments to all branches in the Federal service in New York City and Brooklyn.

Applications should be obtained at Room 310, Custom House, New York, commencing Oct. 10, and filed at that place not later than the close of business on Oct. 20.

Applicants must be not less than 20 years nor more than 55 years of age, except that age limits are waived in cases of honorably discharged soldiers, sailors, or marines.

Unskilled laborers are paid from $720 to $1,000 a year.

Education Notes.

The following will be appointed today teachers of ungraded classes, schedule B2:

M. B. O'Bryan to P. S. 89, Dorothy Albrecht to P. S. 64, C. Graham to P. S. 83, M. Russell to P. S. 171, Helen Quinn to P. S. 100, M. D. Slater to P. S. 150, Mrs. Elsie Forsyth to P. S. 51.

The following will be appointed as Principals of elementary schools: F. P. Leland to P. S. 1, Katherine Bauer to P. S. 50.

The following elementary school teachers will be transferred: K. M. O'Brien from P. S. 170 to P. S. 95, Anita Segura from P. S. 24 to P. S. 151, Bertha Hinkel from P. S. 156 to P. S. 64, H. J. Warner from P. S. 184 to P. S. 87, A. S. Munger from P. S. 77 to P. S. 30, Loretta Kelly from P. S. 53 to P. S. 45.

The Brooklyn Teachers' Association is opening to the public its course of fifteen Saturday morning lessons in costume design and illustration, at a special rate. It is under the instruction of Miss Traphagen. Those interested can get full information by attending the opening session, on Oct. 11, at 10 A. M. to 12 M., room 405, Training School for Teachers, Park Place, near Nostrand Avenue, Brooklyn.

There will be a meeting tomorrow at 4:15 P. M., at the Board of Education Hall of the pension delegates chosen last Spring to represent the members of the Teachers' Retirement. Among the matters to be discussed will be the crediting of night school service toward retirement.

Miss Swan, of the Women's City Club, and Miss Lauterbach, a visiting teacher, have asked the Board of Education to change the salary schedule of visiting teachers from $1,100 to $1,500 to $1,100 to $2,000. There are now eight visiting teachers in the public school system. It has been proposed that the number be increased to twenty-four.

A special budget for vocational schools of $408,869 will be presented to the Board of Estimate for vocational schools in St. Elizabeth's House, the Bronx, is proposed; salaries, $68,844; equipment, $172,000. A new vocational school in the place of the old Manhattan Varick, Work, station, is proposed; salaries $19,850; equipment, $71,000. To enlarge the facilities of the Brooklyn vocational school, $80,238, is asked for salaries and $56,665 for equipment.

THE WEATHER.

WASHINGTON, Oct. 7.—Pressure is now high generally east of the Mississippi River and over the western plateau, and it is low and falling rapidly over the Northwest States. During the last twenty-four hours there was a general absence of precipitation except in the West Gulf States and the Southern Rocky Mountain region, where there were rains.

The temperature is considerably lower in the Middle Atlantic and New England States and the region of the Great Lakes. It remains below the normal over the Southern Rocky Mountain and southern plateau regions, and it has risen over the Northwest.

The outlook is for generally fair weather Wednesday and Thursday, throughout the Atlantic States, the Upper Ohio Valley, and the lower lake region, and for fair weather on Wednesday and unsettled, showery weather Thursday in the upper lake region, the Lower Ohio Valley, Tennessee, and the East Gulf States.

The temperature will fall Wednesday in the Middle Atlantic and New England States, and will rise Wednesday in the upper lake region and Thursday in the lower lake region, the Upper Ohio Valley, and the North Atlantic States.

Winds off Atlantic Coast: North of Sandy Hook, fresh and strong northwest, shifting to northeast, fair; Sandy Hook, fresh and strong northwest, shifting to northeast, fair; Hatteras to Florida Straits, gentle variable, mostly north and east, fair; Gulf Coast, gentle to moderate variable, fair.

FORECAST FOR TODAY AND THURSDAY.

Eastern Pennsylvania and New Jersey—Fair and cooler Wednesday; Thursday fair, moderate temperature.

Southern New England and Eastern New York—Fair and cooler Wednesday; Thursday probably fair, with rising temperatures.

Northern New England—Fair and cooler Wednesday; Thursday fair, with rising temperature.

Western Pennsylvania and Western New York—Fair Wednesday; Thursday cloudy and warmer.

The temperature record for the twenty-four hours ended at midnight, taken from the thermometer at the local office of the United States Weather Bureau, is as follows:

1919.	1918.		1919.	1918.
8 A. M.....59	49	4 P. M.....71		53
9 A. M.....56	48	5 P. M.....68		55
9 A. M.....60	43	9 P. M.....57		53
12 M.....69	47	11 P. M.....56		50

The thermometer is 414 feet above the street level. The average temperature yesterday was 62; for the corresponding date last year it was 51; average on the corresponding date for the last thirty-three years, 59.

The temperature at 8 A. M. yesterday was 56; at 8 P. M. it was 61. Maximum temperature, 71 degrees at 4:15 P. M. Minimum, 53 degrees at 10 P. M. Humidity, 70 per cent. at 8 A. M.; 47 per cent. at 8 P. M.

The barometer at 8 A. M. yesterday registered 29.90 inches; at 8 P. M. it stood at 30.01 inches.

Weather in Cotton and GrainStates.

Special to The New York Times.

WASHINGTON, Oct. 7.—Forecast:

N. C., S. C., and Ga.—Fair Wed. and Thurs.

Fla., Ala., Tenn., Ky., and Miss.—Cloudy Wed.; showers Thurs.

Ind.—Cloudy and warmer Wed.; showers Thurs.

Ohio—Fair Wed.; cloudy and warmer Thurs.

Mich.—Fair and warmer Wed.; showers Thurs.

Ill.—Fair and warmer Wed.; showers Thurs.

Wis., Minn., and Ia.—Fair and warmer Wed.; unsettled Thurs.

S. Dak.—Fair Wed. and Thurs.

Fire Record.

A. M.	Loss.
12:50—99 Forsyth St.; H. Cargoff	Not given
1:40—100 Clinton St.; Rosenthal	Slight
3:00—40 W. 126 St.; R. Rhodes	Not given
9:55—In front of 1,275 Webster Av.; Knepper	Slight
P. M.	
1:05—543 E. 85 St.; Henry Kluger	None
3:40—522 W. 153 St.; W. Wright	Slight
3:55—300 Riverside Drive; not given	Slight
6:00—500 W. 67 St.; not given	Slight
6:15—F. of 1,275 Webster Av.; Oceanic S. S. Co.	Not given
6:40—322 E. 100 St.; Morris Dellar	Slight
7:15—Front of 18 Minetta St.; (auto truck,) not given	Slight
7:15—Front of 18 Menetta St.; (auto truck,) not given	Slight
7:20—120 W. 37 St.; Park Hemstein	Slight
7:40—565 W. 160 St.; not given	Slight
8:00—4,506 Park Av.; M. Feinberg	Slight
8:35—153 Centre St., (fence;) Gordon & Freeman	Slight
9:07—636 Water St.; J. Harrington	Slight
9:10—449 W. 13 St.; Panen Brothers	None
8:25—465 10 Av.; Westinghouse Electric	Slight
10:10—209 W. 9 St.; not given	Slight

Estates Appraised.

HUTKOFF, NATHAN, (Nov. 20, 1917.) total estate, $174,073; real estate, $111,333; cash, $28,381; personal, $12,087; stocks and bonds, $22,271. Of the 32 beneficiaries seventeen are Jewish organization, which receive $100 each; $1,500 each to nine persons and four daughters receive $1,695 each, and his wife, Rachel Hutkoff of 121 East Eightieth Street, receives an annuity of $3,000 and personalty aggregating $1,075.

ROOT, FRANCES R., total estate $82,876. The largest deduction being due to A. M. Kidder & Co., bankers, open account, $32,286; assets, cash, $2,179; personal, $1,695; stocks and bonds, $73,418. Her husband, Arthur L. Root of 114 West Eighty-first Street, receives $18,489, and eight friends and relatives receive from $250 to $2,000 each.

SINSHEIMER, LEONTINE, (Dec. 17, 1918.) Total estate, $58,790; cash, $5,637; personal, $5,108; stocks and bonds, $50,044. Her son Alexander of West Eighty-first Street, receives $8,167, and her son, Benjamin L. Sinsheimer of 550 West 157th Street, $5,828. Her daughter, Hattie Harburger, $5,157. Her sisters, Sofia Meyer, Rosa Reinach, and Gussie Levy, receive $7,871 each; her friend, Henrietta Emhardt of West Eighty-first Street, $5,828. The Ethical Culture Society and friends receive $300 each.

Will for Probate.

ARMOUR, CHARLES WINFIELD, Morristown, N. J., (Aug. 22, 1919.) He has property at 2,077 Fifth Av. and 2,364 to 2,372 Third Av. Deceased leaves all of his real estate and residence at Normandie Heights, Morristown, including the household effects, automobiles, and a specific bequest of $50,000 to his cousin, Charles Hilton Brown of 200 West 107th St., and to the latter's wife, Annie, $25,000; $10,000 each is left to Gladys Brown Pinsent, Elisa J. Brown, a sister-in-law; Mary F. Donovan, his housekeeper, and David Orr, a friend. He gave $15,000 to Mary V. Kennedy, provided she accepts same in settlement of all claims against me, while the residue of the estate is left to the cousin, Charles Hilton Brown, who is appointed executor.

ARRIVAL OF BUYERS

Arriving Buyers may register in this column by telephoning Bryant 1000

ALBANY, N. Y.—W. M. Whitney & Co.; A. J. Palmer, carpets, rugs; 1,143 B'way.; Commodore.

ALTOONA, Penn.—Rothert Co.; C. Rothert, furniture, carpets, stoves; Commodore.

AKRON, Ohio—Akron D. G. Co.; L. C. Bernstein, coats, suits, dresses; S. Weiss, boys' clothing; 37 W. 34th.

ANDERSON, Ind.—Fair Dept. Store; N. Speier, dry goods, general mdse.; 1,150 Broadway.

AUSTIN, Texas—McKean-Ellers Co.; G. W. Mazzie, notions; 72 Leonard.

BALTIMORE.—Cullman, Baker & Co.; C. Baker, mfrs.' paints; Herald Square.

BALTIMORE—Kramer & Sauber; L. Kramer, jobs white, fancy, voiles; 1,182 B'way.

BALTIMORE.—American Wholesale Corp.; F. Queilmais, cotton piece goods; 354 4th Av.

BALTIMORE.—Hochschild, Kohn & Co.; N. D. Horning, dress goods; silks; 229 5th Av.

BALTIMORE—American Wholesale Corp.; E. Reid, silks, dress goods; M. M. Kirchenbaum, women's wash skirts; M. G. Frazier, laces, embroideries, fabrics; G. A. Miller, waists, knit goods, sweaters, kimonos, house dresses; 354 4th Av.

BALTIMORE.—Hecht Bros. & Co.; P. H. Manna, floor coverings; Alexaar.

BARBERTON, Ohio—Kreider's Dept. Store; R. E. Kreider, ready-to-wear, genl. mdse.; 1,170 Broadway; Grand.

BATAVIA, ... Y.—J. L. Schoenfeld, coats, suits, dresses; 229 5th Av.

BINGHAMTON, N. Y.—Fowler, Dick & Walker; R. P. Smith, house furn. goods, china, toys; 6 W. 32d; Continental.

BIRMINGHAM, Ala.—Tomerson's; L. Tomerson, dry goods, men's, women's furn. goods, general mdse.; Marlborough.

BOSTON—J. Dreyfus & Sons; E. Felbelman, pieces, underwear, 200 5th Av.

BOSTON—Union Clothing Co.; J. Holt, clothing; Breslin.

BOSTON—M. Miller & Sons; P. Miller, mfrs. silk waists; Breslin.

BOSTON—J. Donovan Co.; J. J. Donovan, millinery; McAlpin.

BOSTON—Lynn Umbrella Mfg. Co.; H. J. Finkelstein, umbrella materials; Breslin.

BOSTON—S. Vorenberg & Co.; C. Harrison, coats, suits, children's wear; Brostell.

BOSTON—R. H. White Co.; Miss A. A. Murphy, dresses; 470 4th Av.

BOSTON—William Filene's Sons Co.; V. P. Ring, furs, dresses; J. F. O'Brien, women's coats, suits; 225 5th Av.

BOSTON—Gilchrist Co.; basement buyers; A. Cohen, women's, misses' coats, suits, skirts, dresses; Miss Marking, girls' coats, dresses; Miss Danaky, waists, sweaters; Miss Ford, millinery; Miss Rice, women's, children's hosiery, knit underwear; Miss Keltner, muslin underwear, house dresses, aprons, kimonos, negligees, corsets, petticoats; Miss Ingalls, breakfast, lunch wear; 200 5th Av.

BOSTON—Jordan-Marsh Co.; Miss G. A. Galbraith, braids; F. A. Fuller, furs; Miss M. G. Cronin, infants' wear; Miss M. F. Nolan, millinery; A. G. Sanborn, black, colored silks; W. T. Myers, silk waists, sweaters; Miss H. J. Kelly, trimmings; Miss K. Sutton, buttons; Miss C. Sweeney, women's tailored suits; F. W. Lawson, perfumery, toilet goods; E. A. Campbell, hdkfs.; C. H. Stanley, soda fountain, basement; 423 4th Av.

BOSTON—William Filene's Sons Co.; Miss O'Regan, misses' coats; Mrs. Begin, silk muslin underwear; Miss Louis, millinery; Mrs. Millikan, infants' wear; Miss Erler, handkerchiefs; Mrs. Phillips, women's costumes, dresses, basement buyers; Mr. Levine, sweaters and skirts; J. J. O'Brien, misses' and women's suits; Miss Golding, waists; Mr. Bing, ladies', misses' dresses; Mr. Maxwell, men's clothing; Mr. Cooper, general merchandise; Miss Callahan, silk, muslin underwear; Mr. Hahn, leather goods; 225 5th Av.

BOSTON—Houghton & Dutton Co.; Mr. Miller, millinery; 1,150 Broadway.

BOSTON—C. F. Hovey Co.; O. Noyes, rugs, upholstery goods; 200 5th Av.

BROWNSVILLE, Tex.—Bullock Store; J. S. Bullock, dry goods, underwear; McAlpin.

BUFFALO, N. Y.—Sinclair, O'Rourke & Sons Co.; C. O'Rourke, hats; 621 B'way.

SYRACUSE, N. Y.—Dolan-Ferrie Co.; G. S. Hall, notions; A. M. Robinson, furn. goods; 72 Leonard.

BUFFALO—Flint & Kent; R. W. Forrester, rugs; H. F. Welbke, dress goods, woolens; 2 W. 37th.

ALBANY, N. Y.—Wm. Hengerer Co.; Mrs. A. Kenny, art goods; 2 W. 37th.

ERIE, Penn.—Erie D. G. Co.; Miss E. Bowery, millinery; 423 4th Av.

BUFFALO, N. Y.—J. H. Given; Mr. Boyd, dresses; Miss Clossey, dresses; Mr. Steinfeld, coats, suits; 37 W. 26th.

BUFFALO, N. Y.—Adam, Meldrum & Anderson Co.; E. Fairbairn, knit underwear; 230 5th Av.

CHARLESTON, S. C.—Louis Cohen Co.; P. Schotz, ready-to-wear; 44 E. 23d.

CHICAGO—J. Farwell Co.; L. J. Schmidt, wash dress goods; 72 Leonard.

CHICAGO—S. D. Cantelou Co.; S. D. Cantelou, mfrs. waists, dresses; Ansonia.

CHICAGO—Lion Dress Co.; M. Rosenthal, mfrs. dresses; Pennsylvania.

CHICAGO—Western Garment Co.; J. Spitzer, mfrs. petticoats; 1,261 B'way.

CHICAGO—Thomas & Hayden Co.; J. A. Thomas, men's neckwear, hdkfs, hosiery, mfrs. neckwear; Grand.

CHICAGO—Elsberg Co.; A. Goldstein, ready-to-wear; Imperial.

CHICAGO—Sears, Roebuck & Co.; D. L. Atkinson, hosiery; 155 5th Av.

CHICAGO—Rothschild & Co.; Miss E. Cosad, muslin underwear, kimonos, dressing sacques, house dresses, ladies' sweaters; Mrs. G. Dolman, infants' wear; Miss L. A. Griffin, waists; C. T. Ray, men's furnishings, ladies' and children's knit underwear, hosiery; W. E. Reidy, beddings, blankets, wash goods, domestics, linens, towelings, white goods; John Runkle, Sidney Salomon, basement beddings, blankets, wash goods, domestics, linens, toweling, white goods; J. J. Enright, silks, velvets, dress goods; Miss E. Spangler, art needlework, fancy goods; 470 4th Av.

CHICAGO—Marshall Field & Co.; W. L. Erwin, women's neckwear; R. F. Evans, silks; 1,107 B'way.

CINCINNATI—R. Mitchell Furniture Co.; H. A. Redfield, laces, curtains, upholstery; Commodore.

CINCINNATI—John H. Hitton D. G. Co.; M. Willman, linens, white goods; 1,170 Broadway.

CLEVELAND—Kelly Cloak & Suit Co.; W. H. Kelly, mfrs, cloaks, suits; Herald Square.

CLEVELAND—Root & McBride Co.; T. J. Simpson, waists, muslin underwear; 72 Leonard.

CLEVELAND—Ames Co.; Miss B. Gordon, millinery; 116 West 32d.

CLEVELAND—Halle Bros. Co.; P. B. Johnson, leather goods, silverware; 220 5th Av.

CLEVELAND—Halle Bros. Co.; Miss R. C. Baer, jewelry; Miss M. Kelley, knit underwear; Miss B. Potter, representing; 220 5th Av.

CLEVELAND—Ames Co.; C. Mashek, millinery; 116 W. 32d.

CLEVELAND—Hirsch Co.; Miss E. Cohen, waists, skirts; 470 4th Av.

CLEVELAND—Hirsch Co.; Miss R. Cohen, jobs dresses; 470 4th Av.

COLUMBUS, Ohio—F. & R. Lazarus Co.; Miss Deery, millinery; 223 5th Av.

COLUMBUS, O.—Union Co.; Miss B. Thompson, girls' wear; 116 W. 32d.

DAYTON, Ohio—J. T. Barlow Co.; G. S. Bock, linens, cotton piece dress goods; Pennsylvania.

DAYTON—Elder & Johnston Co.; J. W. Scott, leather goods, gloves, handkerchiefs; 230 5th Av.

DENVER, Col.—Gano-Downs Co.; W. H. Willett, children's wear; M. Guerra, Jr., men's clothing; Commodore.

DES MOINES, Iowa—F. Brody & Sons Co.; A. Brody, men's furn. goods; 505 B'way.

DETROIT—A. Krolik & Co.; D. M. Greene, hosiery, underwear; 377 B'way.

DETROIT — Newcomb-Endicott Co.; C. H. Clar son, silks; 200 5th Av.

DETROIT—J. L. Hudson Co.; R. B. Tannehill, men's clothing; 229 5th Av.

DETROIT—J. L. Hudson Co.; A. W. Krenning, millinery; 225 5th Av.

DETROIT—A. Suffris, silks, dress goods; Claridge.

DETROIT—The Rug Store; G. Goldstein, rugs; Commodore.

DETROIT—J. Hudson Co.; W. E. Warner, mdse. mgr.; 225 5th Av.

EVANSVILLE, Ind.—William Heghes; J. A. Mills, coats, suits, dresses; 621 B'way.

EVANSVILLE, Ind.—L. Kilbert Co.; S. N. Paul, dry goods, gen'l mdse.; Pennsylvania.

FORT WAYNE, Ind.—C. T. Pidgeon Millinery Co.; W. E. Woebbeking, millinery; 621 B'way.

GUTHRIE, Okla.—F. O. Lutz D. G. Co.; W. Z. Harker, gen'l mdse.; F. W. Lintz, general buyer, manager; 44 E. 23d; Holland House.

HARTFORD, Conn.—Brown, Thomson & Co.; G. E. Reardon, ready-to-wear; 230 5th Av.

HARTFORD, Conn.—Brown, Thomson Co.; Miss C. Kennedy, millinery; J. M. Rourke, boo s, stationery; 230 5th Av.

HARTFORD, Conn.—Sage, Allen & Co.; Miss S. Newman, coats, suits; J. J. Egan, hosiery, gloves, underwear; M. J. Hines, dress goods; 404 4th Av.

INDIANAPOLIS.—William H. Block Co.; R. C. Block, men's clothing; 1,261 Broadway.

INDIANAPOLIS—Goldstein Bros.; S. J. Goldstein, ready-to-wear; 404 4th Av.

INDIANAPOLIS—L. S. Ayres & Co.; B. Schuman, white goods, linens; 225 5th Av.

LANCASTER, Penn.—Hager & Bro.; E. E. Snyder, clothing; 404 4th Av.

LANSING, Mich.—The F. M. Arbaugh Co.; J. A. McKelvey, men's furn. goods; L. B. Seammon, ready-to-wear; 432 4th Av.; Cumberland.

LIBERTY, N. Y.—H. J. Sarles Co.; H. J. Sarles, dry goods, ready-to-wear, gen'l mdse.; 404 4th Av.

LINCOLN, Neb.—Hammond Co.; Mr. Hammond, leatherette coats; 1,135 Broadway, Room 409.

LOUISVILLE, Ky.—Carter D. G. Co.; H. Yarbro, silks, dress, wash goods, ginghams; 49 Leonard.

LOS ANGELES—California Silk Co.; M. Markowitz, piece goods; 1,150 Broadway.

JOHNSTOWN, Penn.—Geis Rug Store; L. A. Geis, rugs; Breslin.

KANSAS CITY—Kline's; Miss B. Edgar, women's wear; 404 4th Av.

KANSAS CITY—Bernstein-Mungner-Root D. G. Co.; J. W. Sherlock, cloaks, waists, skirts, muslin underwear; Miss Louis, millinery; Mrs. Millikan, infants' wear; Miss Erler, handkerchiefs; Mrs. Phillips, women's costumes, dresses, basement buyers; Mr. Levine, sweaters and skirts; J. J. O'Brien, misses' and women's suits; Miss Golding, waists; Mr. Bing, ladies', misses' dresses; Mr. Maxwell, men's clothing; Mr. Cooper, general merchandise; Miss Callahan, silk, muslin underwear; Mr. Hahn, leather goods; 225 5th Av.

BOSTON—Houghton & Dutton Co.; Mr. Miller, millinery; 1,150 Broadway.

BOSTON—C. F. Hovey Co.; O. Noyes, rugs, upholstery goods; 200 5th Av.

BROWNSVILLE, Tex.—Bullock Store; J. S. Bullock, dry goods, underwear; McAlpin.

BUFFALO, N. Y.—Sinclair, O'Rourke & Sons Co.; C. O'Rourke, hats; 621 B'way.

SYRACUSE, N. Y.—Dolan-Ferrie Co.; G. S. Hall, notions; A. M. Robinson, furn. goods; 72 Leonard.

BUFFALO—Flint & Kent; R. W. Forrester, rugs; H. F. Welbke, dress goods, woolens; 2 W. 37th.

ALBANY, N. Y.—Wm. Hengerer Co.; Mrs. A. Kenny, art goods; 2 W. 37th.

ERIE, Penn.—Erie D. G. Co.; Miss E. Bowery, millinery; 423 4th Av.

BUFFALO, N. Y.—J. H. Given; Mr. Boyd, dresses; Miss Clossey, dresses; Mr. Steinfeld, coats, suits; 37 W. 26th.

BUFFALO, N. Y.—Adam, Meldrum & Anderson Co.; E. Fairbairn, knit underwear; 230 5th Av.

CHARLESTON, S. C.—Louis Cohen Co.; P. Schotz, ready-to-wear; 44 E. 23d.

CHICAGO—J. Farwell Co.; L. J. Schmidt, wash dress goods; 72 Leonard.

CHICAGO—S. D. Cantelou Co.; S. D. Cantelou, mfrs. waists, dresses; Ansonia.

CHICAGO—Lion Dress Co.; M. Rosenthal, mfrs. dresses; Pennsylvania.

CHICAGO—Western Garment Co.; J. Spitzer, mfrs. petticoats; 1,261 B'way.

CHICAGO—Thomas & Hayden Co.; J. A. Thomas, men's neckwear, hdkfs, hosiery, mfrs. neckwear; Grand.

CHICAGO—Elsberg Co.; A. Goldstein, ready-to-wear; Imperial.

CHICAGO—Sears, Roebuck & Co.; D. L. Atkinson, hosiery; 155 5th Av.

CHICAGO—Rothschild & Co.; Miss E. Cosad, muslin underwear, kimonos, dressing sacques, house dresses, ladies' sweaters; Mrs. G. Dolman, infants' wear; Miss L. A. Griffin, waists; C. T. Ray, men's furnishings, ladies' and children's knit underwear, hosiery; W. E. Reidy, beddings, blankets, wash goods, domestics, linens, towelings, white goods; J. J. Enright, silks, velvets, dress goods; Miss E. Spangler, art needlework, fancy goods; 470 4th Av.

CHICAGO—Marshall Field & Co.; W. L. Erwin, women's neckwear; R. F. Evans, silks; 1,107 B'way.

CINCINNATI—R. Mitchell Furniture Co.; H. A. Redfield, laces, curtains, upholstery; Commodore.

CINCINNATI—John H. Hitton D. G. Co.; M. Willman, linens, white goods; 1,170 Broadway.

CLEVELAND—Kelly Cloak & Suit Co.; W. H. Kelly, mfrs, cloaks, suits; Herald Square.

CLEVELAND—Root & McBride Co.; T. J. Simpson, waists, muslin underwear; 72 Leonard.

CLEVELAND—Ames Co.; Miss B. Gordon, millinery; 116 West 32d.

CLEVELAND—Halle Bros. Co.; P. B. Johnson, leather goods, silverware; 220 5th Av.

CLEVELAND—Halle Bros. Co.; Miss R. C. Baer, jewelry; Miss M. Kelley, knit underwear; Miss B. Potter, representing; 220 5th Av.

CLEVELAND—Ames Co.; C. Mashek, mill

Buyers' Wants

Ten cents per word each insertion.

ANIMALS Wanted.—Varimole, also plushes; all grades for cash. Greeley 4376.

ARMY BLANKETS, Raincoats, Comforters, Hosiery and Underwear Wanted.—Quantity. Farragut 6766. 104 5th Av., Room 1501.

ARTEX, ANNIEMOLE, PECO AND OTHERS Wanted.—Furmosa, Hudson Bay, Brewitex, Unsaves, 4014 cotton plushes. Gramercy 1074.

BAFFIN SEAL, Peco and Sidney Blumenthal, Erwin Beaver, Plush Wanted. Dave Rosengarten, Madison Square 6636.

BAFFIN SEAL Wanted.—Also peco equivalents and sprays seal. Haft, Farragut 6124.

BEARSKINS and Cotton Plushes Wanted.—Light shades. American Produced Toy Co., 126 Wooster.

BEAVER Wanted.—Plush Salts 9170; also plain plush. Knobel & Bloom, 145 W. 30th.

BEAVER AND NUFUR Wanted.—David Zimmerman, 127 West 26th.

BROADCLOTH Wanted.—Style 315, Julliard style 110, 2002, all shades, tricotines style 617, DB 907, 09077, 9541, 0388; cash. Gramercy 8493.

BROADCLOTH Wanted.—Botany, light Copen in exchange for burgundy, or will buy. Louis Greenberg Bro., 71 W 21st.

BROADCLOTH Wanted.—Staple colors, 8 to 12 oz.; large or small quantities. T 682 Times Downtown.

BROADCLOTH Wanted.—1110, or Stevens, brown. Dave Rosengarten, Madison Square 6636.

BROADCLOTH Wanted.—American 112, black. Madison Square 1909.

BROADCLOTH Wanted.—Parker Wilder, Stott, or Sterling. Gramercy 7038.

BROADCLOTH Wanted.—Botany style 315, all shades, any quantity. Gramercy 2452.

BROADCLOTH Wanted.—Cotton warp, arnstedt, navy, 55. Farragut 3377.

CHAMELEON CORD Wanted.—Color 4142 only. Shenberg & Prince, 35 West 35th St. Greeley 3490.

CHECK VELOUR Wanted.—Stevens, D. & M. or similar. Haft, Farragut 9753.

CHIFFON VELVET Wanted.—All shades, any quantity; phone price. 3313 Madison Square.

CHINCHILLA, Wanted.—American 18117, navy only. Louis Greenberg Bro., 71 West 23d.

CHINCHILLAS Wanted.—White wool; also cet on; any quantity; cash. Spring 6451.

COATINGS, PLUSH Wanted.—Jobber placing stock orders. Call 536 5th Av., 7th floor.

COATS, Suits, Skirts, Waists, Dresses Wanted.—Last Spring, this Fall, jobs, $20,000 worth; will pay spot cash; price must be right; jobs only; quantity no object. 7th floor, 48 W 25th.

COATS Wanted.—Plush and cloth, better grade; also coatees; will place quantity orders; call with samples. 30 West 26th, 4th floor.

COATS Wanted.—Western jobber looking at better class misses', juniors', and children's Spring coats, mornings, 10 to 12, Wednesday and Thursday. 1,123 Broadway, Room 615.

COATS Wanted.—Jobber buying coats of the better kind only; odd lots; sample lines. 4th floor, 13 West 27th.

COATS Wanted.—Will buy for spot cash your surplus stocks; no quantity too big, none too small. Farragut 5154.

COATS, Suits and Dresses Wanted.—Jobs, any quantity. Albert Terrakin, 58 West 32d, Madison Square 6049.

COATS Wanted.—Ladies' junior and children's jobs only. 1,193 B'way, Room 3.

COTTON GOODS Wanted.—Amoskeag plaid Universal, Waverly stripes and checks; Arkwright ginghams, chambrays and plaids, Spencale; best prices. Phone East New York 6240

COTTON GOODS Wanted.—Printed serpentine and Pacific crepe; quantity no object; submit samples. 11th floor, 118 West 22d St. 3650 Chelsea.

COTTON GOODS, Voiles, and White Novelties wanted; suitable for waists; cheap; cash; any quantity. M. Arkin, 119 West 24th.

COTTON GOODS Wanted.—Flesh and black sateens and black and colored taffetas. Gramercy 5399.

COTTON GOODS Wanted.—Voiles, organdies; quantity and cash no object. Valk, 11 East 17th.

COTTON PLUSH Wanted.—Navy or will exchange for brown. H. Drusin & Son. Farragut 9487.

CRUSHED CHINES, Georgettes, and Taffetas Wanted.—All shades; open for quantity. Shapero, Lewis & Co., 150 Madison Av.

CREPE DE CHINE Wanted.—Quantity; 3-thread; all colors. Schlang & Co., 131 West 29th.

DRESSES Wanted.—Unload all your dresses here for spot cash; velveteens, serges and tricotines. A. Packales & Son, 1,123 Broadway, N. Y.

DRESSES Wanted.—Large jobber placing quantity orders, serges, velours and Jersey dresses, at a price. 14 East 27th, sixth floor.

DRESSES, Suits, Winter Coats, Waists, Skirts, Silk Underwear Wanted.—Better grade jobs; cash. National, 15 Lispenard; Canal 1487.

DRESSES Wanted.—Serge, tricotine, broadcloth and velour, cash; any quantity. 4th floor, 129 West 29th St.

DRESSES Wanted.—Velveteens, serges, tricotines, tricolettes; small lots, or entire stock; spot cash. Farragut 5154.

DRESSES Wanted.—Open to buy any quantity in Fall dresses, 10th floor, 12 West 32d.

DRESSES, Suits, Coats, Capes Wanted.—Highest grade; cash. Telephone Canal 1128.

DRESSES Wanted.—Jobber placing orders on better-grade dresses. 55 East 21st.

FLANNEL Wanted.—Striped, gray, elderdown. M. N. Arida, 3050 Chelsea.

FUR COLLARS Wanted.—Black and Australian opossum, sealine, nutria and cones. Harry Greenberg, 29 West 35th.

FURS Wanted.—Sealine collars; also jobs; all kinds. N. Hurwits & Son, 109 West 26th.

FURS, SEALINE COLLARS Wanted.—Jobs. Royal Coat Co., 44 West 48th St.

GEORGETTES and TAFFETAS Wanted.—All colors, large and small lots, for cash, also fancies. K. & F., 257 4th Av., Room 1,402. Gramercy 1089.

GEORGETTES Wanted.—Any quantity, gray or finished; cash. 37 East 28th, Room 601. Madison Square 5146.

GEORGETTE, Crepe, and Crepe de Chines Wanted.—All colors, for cost price; must be right. Madison Square 2152.

GEORGETTES, Crepe de Chine Wanted.—In all colors; cash. 315 4th Av., Room 1806.

GEORGETTES, Taffetas, and Crepe de Chines Wanted. 28 West 32d, Room 1602.

GLORGINE Wanted.—Crepe de chine, wash satin, flesh. Stagg 1075.

GINGHAMS Wanted.—Up to 25,000 yards of 32 inch ginghams. The Denver Maid Garment Co., Barnett Bldg., Denver, Col.

JERSEY Wanted.—Will exchange brown for black or will buy. Farragut 2620.

JERSEY Wanted.—Style 2002, all shades, any quantity. Gramercy 2452.

LEATHER COATS Wanted.—Jobbers open for genuine leather coats, 32 to 40 inch lengths. Call with sample. 16 W. 25th, 4th floor.

LININGS Wanted, Fancy.—Cheney Bros. Liberty Satins 36, Foulard 40, Cinderella 40. Farragut 2616

MELTON Wanted.—114, Newhause's navy, or similar. Kaplan & Weinstein, Chelsea 6636.

MESSALINES Wanted.—Ivory, about 25 pieces; must be cheap. Madison Square 8360, D pt. 23.

NECKWEAR.—Men's 50c open ends. 100 Lafayette St., 8th floor.

PANAMA Wanted.—B. P. N. L. 228 or similar for cash. Call Farragut 8804.

PEACH BLOOM Wanted.—P. & H., all colors; any quantity. Madison Square 8825

PLAID Wanted.—All wool, large plaid; quantity Chelsea 8157.

PLUMETTES Wanted.—Joel's 107; can use quantity at a price. Haft, Farragut 9752.

PLUSHES Wanted.—Peco peerless T. 10, H. E. H., 200 Auffmordt, 40-40 Animole, Varisoie; any quantity; for cash. Ritter Bros., Greeley 4376.

PLUSHES Wanted.—Dobson's 864, 1164, D30, similar, also high lustre dogged, all shades. Harry, 9163 Madison.

PLUSHES Wanted.—Artex, taupe, breviter, beaver. Wilson Mfg. Co., 34 West 25th. Fax. 9862.

PLUSH Wanted.—Cotton, black. I. Wasserman, 30 West 21st.

PLUSH, Peco and Esquimette Wanted.—Madison Square 2715.

PLUSH COATS Wanted.—Jobber placing orders. 11th floor, 145 West 36th.

PLUSHES Wanted.—Open for silk plush; also 3-inch mohair strips. Chelsea 9672, 8784.

PLUSHES Wanted.—Salts or H. & H. seal. [illegible] Gramercy 4241.

PLUSH Wanted.—Peerless 40-40, B. Lasker, 122 West 26th St.

POLO CLOTH Wanted.—Will exchange Deland 9000, color 32, for dark brown. Herman, Farragut 616.

POM POMS Wanted.—All colors. Spring 4848.

POPLIN Wanted.—American, Stevens's, Joel's, or similar; black, navy, Copen, and tan. Greeley 4092.

POPLINS Wanted.—American or Stevens only; blue, navy, and Spring shades. Knobel & Bloom, 145 West 30th.

POPLINS Wanted.—Open to buy 500 pieces, 2 ply silk and cotton poplin. Madison Square 4499.

PRINTED POPLIN Wanted.—For lining. Knobel & Bloom, 145 West 30th St.

SATEENS Wanted.—Best quality in colors; 2 ll with 2 mples. Valmont, 230 7th Av.

SATINES Wanted.—Black. Manhattan Petticoat Co., 5 West 20th.

Buyers' Wants

SATINS Wanted.—Cotton back, piece dyed or yarn dyed, in all colors; can use any quantity, from one piece to 100 pieces. Mail samples to L. Finkelstein & Sons, 606 Broadway.

SECO Wanted.—White; quantity for cash. Parisian Mfg. Co., 31 East 31st.

SERGES Wanted.—Open for quantity of Pacific all-wool and cotton warp; French storm and mannish serges; also other makes as well. Gramercy 1283.

SERGES Wanted.—Will pay cash for quantities of cotton warp serges and poplins; also wool chiffon panamas. T. Posner & Bro., 114 West 27th St.

SERGE DRESSES Wanted.—For immediate delivery, velour, silk and serge dresses; forward samples at once. Enco Cloak & Suit Co., St. Louis, Mo.

SERGES Wanted.—41-102 Huebschman's and American poplin, or similar in navy. Call Madison Square 3670.

SERGES Wanted.—Cashmir worsted, border poplin fancies; call all day. Silk House, 446 4th Av., Room 907.

SERGES Wanted.—For cash, Newport 11433, 7512, 519, 0036, 54292, S. B. G. L. and tricotines. Gramercy 0066-8067.

SERGES Wanted.—All makes, cash prices; must be reasonable. Handmen, Chelsea 2246.

SERGES Wanted.—Staple colors, 8 to 12 oz.; large or small quantities. T 682 Times Downtown.

SERGES Wanted.—F. B. cream 15059, in mannish serges. Farragut 9628.

SERGE Wanted.—Cotton warp French navy; C. S. Pacific preferred; cash. Chelsea 3830

SERGES, TRICOTINES Wanted.—4718, 519, 11433; also 3-inch beaver stripe. Madison Square 6375.

SERGES Wanted.—54289, 104, 522, 11433, 7718, tricotine. Madison Square 2839. Extension 12.

SERGES Wanted.—8-9 ounces, also wool, 81.75; also 58GL cotton warp. Spring 1947.

SERGES Wanted.—58GL 7614, 209 American. Stuyvesant 2676.

SERGES Wanted.—7312, 0310, 104, 0360, 0, 838, 235, 0036. Gramercy 785.

SERGES Wanted.—0936, 235, 838, No. 2, 104. B. Shapiro, Gramercy 4481

SERGES Wanted.—7120, 0936. Madison Squ re 6715.

SERGES AND TRICOTINES Wanted.—1454, 10707, 907, 0383 or similar. Gramercy 6174.

SERGES Wanted.—533, 54280, 11433, 0036, 295, 9058, 4692. Gramercy 1815.

SERGES Wanted.—54289, navy only. Chelsea 9078.

SERGES Wanted.—F. S. G., W. F. 4061, 0936, tricotine. Gramercy 1458.

SERGES Wanted.—780 Botany; will pay cash. Biltmore Dress, Chelsea 2557.

SERGES Wanted.—528, 9056, 101; will pay cash. Chauser, Farragut 3990.

SERGES Wanted.—Navy 235, 838, 0036, open for quantity. Mad. Sq. 8777.

SHIRTINGS Wanted.—All kinds, for cash. Shirtcraft Co., 718 Broadway. Spring 7383.

SILKS Wanted.—Black and colored taffetas, messalines, and peau de cygnes; will buy any quantity at a price; spot cash. A. Goldberg & Bernstein, 37 East 8th St., care of Waslos Silks; phone Murray Hill 4789.

SILKS Wanted.—Will buy for cash all kinds of silks, taffetas, satins, fancies, also odds and ends in any quantity. Call Madison Square 2673.

SILK REMNANTS Wanted.—Will buy for cash, any quantity of remnants, silks, velvet and woolens. Call Madison Square 4941.

SILKS Wanted.—Natural Jap satin for $1; also cheap colored taffetas. Rabinowitz, 127 Fifth Av.

SILKS, all kinds Wanted.—Georgette, crepe de Chine, taffets, &c., for cash. 1,183 Broadway, (store.)

SILKS Wanted.—Silks of any description, highest prices paid; spot cash. Madison Square 1804.

SILK REMNANTS Wanted.—Silks, velvets, or novelties; spot cash. Madison Square 1804.

SILKS Wanted.—For scarfs. 2 239 Times Annex.

SILVERTONES Wanted.—Stevens 4815, 3604, all colors; must be cheap; cash. Madison Square 8047-4851.

SILVERTONES Wanted.—15082, shade 309; will pay $2.50 net. L. Weinstein & Bro., 110 West 23d.

STRIPS Mole or Beaver Trimming Wanted.—Rentelen & Co., 37 West 20th.

SUEDELEATHER Wanted.—Howlitt and Hockmeyer; all colors. Leo F. Sturm, 8 West 30th.

SUITS Wanted.—Wm. Filene's Sons Co. are interested in misses' suits from $18.50 to $25; make price at 341 West 36th. Office, W 6th way, 8 to 10 A. M. 225 5th Av., 7th floor.

TAFFETAS Wanted.—Open for quantity of navy taffetas. Schiess Waist & Dress Co. Stores, 473 4th Av., Cor. 29th.

TAFFETA Wanted.—Brown shade only. Hugo H. Levy & Bros., 29 W st 36th S.

TRICOTINES Wanted.—All makes. Madison Square 2740.

TRICOTINES Wanted.—Good quality, brown only. Chelsea 9079.

TRICOTINES Wanted.—All makes. Madison Square 3477 or 8478.

VELOUR Wanted.—Brown and navy Wyandotte or similar. Call between 9 and 11 A. M. Fit Best Cloak Co. Farragut 4065.

VELOURS Wanted.—Cotton warp, heavy weight, navy, brown, 701, 1192, 1190, 1002. H. Drusin & Son. Farragut 2487.

VELOUR Wanted.—Wyandotte 600, all shades. Farr. 554.

VELOURS Wanted.—All shades. 1,115 Broadway, 7th floor.

VELVETEENS Wanted.—28-29 inch, straight back, all colors. Harry, 9163 Madison.

VELVETEEN Wanted.—Twill back; all colors. Samuel Ullman, 36 West 26th.

VELVETEENS Wanted. — 27-inch goods, straight back. Farragut 2981

UNDERWEAR Wanted.—Silk; big jobber placing large orders on silk underwear; must be direct from manufacturer. 37 East 28th, Room 601.

WOOLENS Wanted.—Can use 200 pieces Garfield, Reed, or Delaine tricotine at $4.25; 100 pieces Gera, Garfield velour, all shades, from $2 to $2.25; 160 pieces 235 serge, at $2.25; 100 pieces 528, at $2 65. Will pay half cash and half trade acceptance. I. Rabinowitz Apparel Co., Inc., 37-39 West 28th, 11th floor.

YOPLIN Wanted.—American, Stevens's, Joel's, or similar; black, navy, Copen, and tan. Greeley 4092.

YOPLINS Wanted.—American or Stevens only; blue, navy, and Spring shades. Knobel & Bloom, 145 West 30th.

YOPLINS Wanted.—Open to buy 500 pieces, 2 ply silk and cotton poplin. Madison Square 4499.

YRINTED POPLIN Wanted.—For lining. Knobel & Bloom, 145 West 30th St.

ZATEENS Wanted.—Best quality in colors; 2 ll with 2 mples. Valmont, 230 7th Av.

ZATINES Wanted.—Black. Manhattan Petticoat Co., 5 West 20th.

Offerings to Buyers

Ten cents per word each insertion.

AMERICAN 18058/314 two-pieces; 112/318 two pieces; also broadcloths and silvertone in all colors. Max, 224 Fifth Av.

ANGORAS.—Headquarters, plain and fancy plaids and checks; prices right. Republic Textile Co., 22 West 32d St.

APRONS, bungalow, 200 dozen, ginghams, percales; to close out. Eagle, 265 E. 157th. Melrose 579.

BATISTE.—White, 40-inch, at 20c. per yard; quantity 15,000 yards; 2,500 yards N-315, 40-inch, at 24c.; 2,500 yards 50-66, at 31c. Write, phone, or call. A. Biesenwein, 170 5th Av. Gramercy 6715.

BLOOMERS.—Cotton jersey; ladies,' misses,' children's; export and jobbers. Norman Mfg. Co., 48 West 27th.

BOLIVIA.—De Land's 3700, all colors, $5.50 regular; also Frank Mora's 6714, all colors, $5.75 regular; chevrola cloth, Whitman's, all colors, $2.75 net; Saxonia silvertone, all colors, $3.37½ regular; American Woolen Co. 18032 silvertone, all colors, 63 net; Pearson plush, 8050, all colors, $2.50 regular. Madison Square 2138.

BOLIVIA SILVERTIPS.—Saxonia 974, G. S. Kelly 1810, De Land's 3700, Walworth's 4061, Stevens 6116; all colors; below market price. Greeley 4377.

BOLIVIA.—Stevens's 6116, Pekin, Copes, Hanna, 6109 brown, blue, reindeer; also 2821, plaid. Lipschutz, Madison Square 5466.

BOLIVIA.—Dobson's silvercord 616, 617, all colors; cash. Mad. Sq. 6617. Schneiderman.

BOLIVIA, silver tip, all colors, cheap. Phone, after 9 o'clock, Farragut 3885.

BOLIVIAS.—Elcka, all colors. 6800 Madison Square.

BOYS' CLOTHING.—Serges and cashmeres also machinaws; immediate delivery. Stylart Clothing Co., 475 B'way. Canal 8561.

BOYS' SUITS AND COATS.—5,000 at a sacrifice; make offer. Room 410, 1,175 Broadway.

BROADCLOTHS, Velamas, Silvertones, Velours, Polos, Serges, and Tricotines. Steinberg & Schoenfeld, 257 4th Av. Gramercy 1969.

BROADCLOTHS.—Bahnsen's Jupiter in all shades; also Botany and Americana. Henry Samson, 656 Broadway. Spring 3716.

BROADCLOTH, Botany Wyandotte, Velours Saxonia, Silvertones, at a price. Herman, 616 Farragut.

BROADCLOTH.—Botany 362, brown, 750, reindeer 308, Pekin, also Velama cloth, all colors, below market price. Farragut 707.

BROADCLOTH.—Julliard's 110; 2 black, 2 burgundy, 1 reindeer, 18 inch cloth for the lot. Jewel Dress Co., 39 West 29th.

BROADCLOTH.—American 112, reindeer, pekin; cheap for cash. Madison Square 5617. Schneiderman.

BROADCLOTH.—American 112, Colors 837, 2117; cheap. Kramer, Madison Square 9656.

BROADCLOTH.—113 black and navy. Spring 4688.

CACHMURTINE.—Forstmann 9858, all colors; also wool oxford. Mad. Sq. 6025.

CHAMBRAYS.—Four cases, 32-inch goods, blue and pink. Farragut 7568.

CHILDREN'S COATS.—200 wide wale corduroy, plush trimmed; very cheap. Rudinger & Oppenheim, 34 East 12th St.

CHILDREN'S COATS.—To close out. Glassberg & Isenman, 37 East 8th St.

CHILDREN'S DRESSES.—Wonderful values and models; sizes 6 to 14; silks, serges, and poplins; $3.75 up. Greater New York Silk, 244 5th Av.

CHILDREN'S DRESSES.—6 to 14, $5 dozen and up. H. Fasel as & Son, 103 5th Av.

COATEES.—Beaver mole, Yukon seal, ungava, Baffin seal, plain and fur trimmed, from $14.90 to $75, for immediate delivery. Harry Greenberg, 29 West 35th.

COATEES AND COATS.—In plushes, opposums, and cloth, fur trimmed and plain; made; for jobbers exclusively; immediate delivery. Cohen & Whellan, 30 W st 15th St.

COATEES AND COATS.—On the rack, plushes and cloth, fur trimmed and plain, snappy styles. Brianain Heidt, 146 W. 36th.

COATEES AND COATS.—On the rack; plushes and cloth, fur trimmed and plain, snappy styles. Singer & Son, 45 West 27th.

COATEES, Suits and Coats.—Ladies' and misses' chic models; ready for shipment; low prices. Cooper & Grapes, 30 West 26th.

COATEES.—In pile fabrics and fur effects, plush, rabbit trade; jobs in coats and suits. N. Hurwitz & Son, 109 West 26th.

COATEES.—Beaver, tiger, fur effects, plain, plush, Yukon seal, Ungava, on the racks. Hutner, 48 West 25th.

COATEES AND COATS.—Immediate delivery; also jobs, $4.50 up. Rinzberg, 41 W st 25th.

COATINGS.—¾ 6/4 shadings; khaki and gray pompoms, American worsted, serges, mixture, shading, suiting; men's and ladies' quantity. Stevens & Co., 225 Fifth Av., room 1009, 9 to 10 A. M. 225 5th Av., 7th floor.

COATS.—Ladies', misses' and juniors' silvertones, broadcloth and velours, on racks for immediate delivery; popular price. Charny & Fred, 158 W st 27th St.

COATS.—Big close out, entire stock 800 coats; silvetas, bolivias, plumettes, broadcloth velours, fur trimmings and plain. Horowitz Bros., 122 West 20th.

COATS, SUITS.—300 newest models, very cheap; also several jobs in velvet, serge, and tricotines. Goldrich Dress Co., 224 5th Av.

COATS, SUITS, 500.—Will be closed out; at sacrifice; positively lowest prices in market; wonderful opportunities. Biltwell Garment Co., 29 W st 31st St.

COATS.—Large assortment of silvertone, velour, broadcloth, and plush coats and coatees; at sacrifice. F. J. Gelfond, 141 West 28th.

COATS.—Jobs on children's and juniors; to close out; cheap. Faultless Garment, 113 West 17th.

COATS.—High-class, desirable materials; immediate delivery; $37.50 up. Moskritsky & Stollerman, 28 West 27th St.

COATS, Suits,—high-class leading materials; plain and fur-trimmed; immediate delivery. A. Watterson, 510 6th Av.

COATS AND COATEES.—Jobs to close out; plushes and cloth; snappy styles. Singer & Son, 45 West 27th.

COATS.—Children's; see our wonderful values, also jobs; immediate delivery. D. Kantor Co., 25 East 17th.

COATS.—Jobs in ladies', misses', and stouts, trimmed and untrimmed, desirable material; 36 East 10th St., 3d floor.

COATS.—Snappy styles, exceptional values; $18.75 up immediate delivery. Joseph Bros., 25 West 15th St.

COATS.—Big jobs of coats, suits, and dresses to close out; very cheap. Abraham Lustgarten, 8 West 19th St.

COATS.—300 children's coats to close out; very reasonable. H. B. Schwartz, 127 West 26th St.

COATS, SUITS in stock, specially priced for quantity buyers. Bernstein, 115 West 27th.

COATS.—200 better grade silvertones, velours; must sacrifice. Isaac Lefkowitz, 43 West 27th St.

COATS. — Children's all-wool velours, fine styles, best value; to close, $4. Nivel, 114 West 28th.

COATS.—Plushes, fur-trimmed, plain, full length; reasonable. Hutner, 48 West 25th.

COATS.—High class coats to close at a price. Room 508, 1,170 Broadway.

COATS, ALSO SUITS.—Nobby styles, to close out. M. B Kaufman, 6 West 32d.

COATS.—Jobs in silvertones, velours; close out. Cast, Feldman, 54 East 13th.

COATS.—To close out, cheap. Wolf & Steinberg, 32 West 20th.

COTTON GOODS, SATEENS.—Under market; spot delivery; jobbers, cutters, exporters, Nathan & Heyman, 1,123 Broadway.

COTTON GOODS.—To sell below market. Call room 713, 366 Broadway.

COTTON JERSEY BLOOMERS.—5,000 dozen for immediate delivery; price right. Phone Farragut 2318.

CREPE DE CHINES.—Flesh powdered, also 500 yards deep pink wash satins, good quality, very reasonable. 4620 Madison Square, Extension 12.

DRESSES.—A few money-saving jobs for the conservative buyer. De Lite Garment Co., 346 Sixth Av.

DRESSES.—Newest styles, leading materials; 500 to close out; must sacrifice. Isaac Lefkowitz, 43 West 27th St.

DRESSES.—High class charmeuse and georgette dresses; to close out; very cheap. Michaels & Cohen, 36 West 35d.

DRESSES.—Job of snappy satin and serges; will close out at low price. Fioranell Dress, 38 West 20th St.

DRESSES.—1,500 on racks; satins, serges, jerseys; $8.75 to $13.75; big bargains. Loeb Nussbaum, 110 West 29d.

DRESSES.—Tricotines and serges of the better grade to close out. Jewel Dress Co., 39 West 29th St.

DRESSES, 500 exceptional styles; close out; leading materials. Bodow, 145 Madison Av.

DRESSES, 1,000 stouts, serges, silks, at sacrifice by contractor. Lubarsky, 155 West 24th.

DRESSES.—Mr. Jobber, we have dresses on the rack to offer as jobs; give us a call, 147 W st 24th, 4th floor.

DRESSES.—Job velvet, satin, at a price. Capital Dress, 44 East 8th, corner Greene.

DRESSES.—High lustre, Susquahanna silk poplin; $6.95. Nivel, 114 West 28th.

DRESSES.—Job of new suitns to close out. Michael Simon, 334 8th Av.

DRESSES, serges, silks, to close out cheap. Popular Price Dress, 38 West 32d.

DRESSES.—Best values in town; ready for delivery. Deutsch, 28 West 32d.

DRESSES.—Job, serge, satin, tricotine, jersey. Paragon, 18 West 27th.

DRESSES for export and Florida trade, to close at low prices. Queen, 114 West 28th.

DRESSES.—Jobs silks, serges, $4.75 and up; value $7.50 to $15. Queen, 114 West 28th.

DRESSES.—Tricotine dresses to close at a price. Room 508, 1,170 Broadway.

Offerings to Buyers

DRESSES.—If it is popular-priced dresses in velvet, serge, tricotine, and satines, at $7.50 to $25.00, we are the biggest and best. Our values, Dunham does this season, large assortment of styles and colors in the racks, and, above all, the representative accounts we are selling all these will convince you. Meyer Bosnak, 20 West 27th.

DRESSES.—Jobs of new Fall and Winter models in tricolettes, tricotines, serges, satins, velvets; if price tal s, these dresses meet he arguments to sell; they will sell themselves to you if you have customers that come in, pick them off the racks, they will start action in your dress department. M. Kirschner & Sons, 16 East 33d St.

DRESSES.—Guard against losses, buy only guaranteed wool velveteen; also plain man-tailored tricotine, $13.75 up; to stimulate a le ss 6e out satins, 1-3 less than regular prices, $7.75 to $15; special all-wool French serge, $7.75; all-wool Jersey, $9.50; jobs; immediate delivery; come, convince yourself. Feller, 20 W st 32d.

DRESSES.—Blatant philosophy doesn't mean much. High-sounding descriptions are valueless unless the goods back them up. We're sure of your business after you've seen our offerings in serge, trico ine, jersey, paulette, satin, georgette and velveteen; immediate deliveries. Ansonia Dress Company, 56 West 35th St., New York.

DRESSES.—Once a customer, always a customer—that is our motto; we are sure if you come in once to look at our items in tricotine, jersey, serge, satin, georgette, paulette and velveteen, you will keep on coming; reasonable prices and immediate deliveries. Ansonia Dress Company, 56 West 35th St., N. Y.

DRESSES.—When popular demand, material, exceptional workmanship, and finish and reasonable price meet in one garment it is an opportunity of which you should take advantage; see our models in serge, tricotine, satin, georgette, jersey, paulette, and velvetees; immediate deliveries. Ansonia Dress Company, 56 West 35th St., N. Y.

DRESSES.—What more can we offer you, Mr. Buyer? The very best of materials—serge, tricotine, satin, georgette, jersey, paulette and velveteen—the very best workmanship and finish—the lowest prices for the quality and immediate deliveries. Ansonia Dress Company, 56 West 35th St., New York.

DRESSES.—There's a reason why our models in jersey, tricotine, serge, paulette, satin, georgette and velveteen are selling fast. The reason is found in the style, workmanship and fair prices of the dresses themselves; immediate deliveries. Ansonia Dress Company, 56 West 35th St., New York.

DRESSES.—The very design for which you have been searching may be found on our racks; come in and look over our tricotines, serges, satins, paulettes, jerseys, georgettes, and velveteens; reasonable prices and immediate deliveries. Ansonia Dress Company, 56 West 35th St., N. Y.

DRESSES.—The varying Autumn leaves are no more captivatingly beautiful than our designs in tricotine, serge, georgette, satin, paulette, jersey, and velveteen; quality workmanship only, yet reasonable prices; immediate deliveries. Ansonia Dress Company, 56 West 35th St., N. Y.

DRESSES.—Have you a style ideal—one which experience has proven to be a good seller? In all likelihood it's on our racks in tricotine, serge, paulette, georgette, satin, jersey, and velveteen; reasonably priced, too; immediate deliveries. Ansonia Dress Company, 56 West 35th St., N. Y.

DRESSES.—It requires more than an exceptionally good designer to find the kind of workmanship and finish you will find in our dresses in tricotine, paulette, serge, jersey, satin, georgette, velveteen; immediate deliveries. Ansonia Dress Company, 56 West 35th St., New York.

DRESSES.—No wonder they sell! The style is there, the workmanship, the finish, the popular materials and the price. Immediate deliveries are on our tricotine, paulette, serge, jersey, satin, georgette, paulet e and velveteen. Ansonia Dress Company, 56 West 35th St., New York.

DRESSES.—Down to the minute styles in trico ine, serge, jersey, georgette, satin, paulette and velveteen; highest quality wor manship, but not high prices; and immediate de eries. Ansonia Dress Company, 56 West 35th St., New York.

DRESSES.—The season's most beautiful offerings in individually designed dresses; tricotine, serge, paulette, satin, jersey, georgette, and velveteen; reasonable prices and immediate deliveries. Ansonia Dress Company, 56 West 35th St., N. Y.

DRESSES.—Immediate deliveries on our complete assortment of exceptional values in georgette, serge, paulette, jersey, satin, tricotine, and velveteen; finest workmanship and finish; reasonable prices. Ansonia Dress Company, 56 West 35th St., N. Y.

DRESSES.—If you are in search of the season's best offerings in georgette, jersey, serge, satin, paulette, jersey and velveteen, come in and look over our displays; immediate deliveries. Ansonia Dress Company, 56 West 35th St., N. Y.

DRESSES.—If you are looking for the best values in tricolette, tricotine, satin, georgette, velveteen, and velours, call to us today without fail; we have them for immediate delivery. Manco Dresses, 35 West 31st St.

DRESSES.—The inside workmanship of our dresses in paulette, tricotine, serge, jersey, satin, georgette and velveteen, is worthy of your examination as well as the outside; immediate deliveries. Ansonia Dress Company, 56 West 35th St., New York.

DRESSES.—Manufacturing on premises for jobbers exclusively; we do not sell department and specialty stores; large stock; immediate delivery; orders taken for future; early Spring numbers ready. Kerchman & Katz, 37 West 20th.

DRESSES.—Beautiful models in serge, tricotine, satin, georgette, jersey, paulette and velveteen, individualized for your particular customers; immedia e deliveries. Ansonia Dress Company, 56 West 35th St., New York.

DRESSES.—200 velveteen dresses in twill and straight backs offered at a sacrifice to jobbers by contractors; remarkable values in all colors and low prices. Call Room 6144. Bess Dress Co., 12 W. 17th.

DRESSES.—Tricotines, serges, paulettes, satins, jerseys, georgettes and velveteens in wonderful array; on the racks now for immediate deliveries. Ansonia Dress Company, 56 West 35th St., New York.

DRESSES.—300 satins, to close out at $6.75; 2,000 all-wool French serge and jersey, $10.50 to $20; latest models; ready for shipment. Solomon & Kramer, 1119 West 23d. Farragut 6031.

DRESSES.—A very snappy, high grade job of satin, serges, and tricotine, that will interest a buyer who will appreciate quality; at a price. Room 1904, 303 5th Av. Mr. Elkin.

DRESSES.—Here's our line: Tricotine, serge, georgette, satin, jersey, paulette, and velveteen; finest workmanship and finish; reasonable prices and immediate deliveries. Ansonia Dress Company, 56 West 35th St., N. Y.

DRESSES.—Contr ctor will dispose of about 50 velvet dresses for cash to immediate buyer; good assortment, colors and sizes. Madison Square 2369.

DRESSES.—Better grade of tricolettes, satins, Georgettes, jersey, tricotines, velveta and evening dresses. Gloekner Dress, 40 West 27th St.

DRESSES.—Jobs of better grade satins, tricolettes, tricotines; serges; to close out at a price. Samuel Savior Co., Inc., 28 West 32d St.

DRESSES.—Attention jobbers and buyers! Why look everywhere when we have a few thousand serge dresses on the racks at $5.25. Call Stagg 1646.

DRESSES.—High-grade sample dresses, tricotine, serge, velveteen, velours, to close out at any price. F. S. L. Mfg. Co., 43 West 24th.

DRESSES.—500 velvets, serges, satins; new ss models; very cheap; also several jobs in coats and suits at sacrifice. Emanuel, 46 West 27th.

DRESSES.—10 styles, in all wool serge and Jersey, to close out; just what you need for spe ial sales. Kallah & Co., 28 West 22d St.

DRESSES.—Better grade; 5,000 to close out; street, afternoon and evening dresses up to $18; regular. 116-118 West 29th St., 8th floor.

DRESSES.—1,500 stouts, serges, satins, at sacrifice prices. Popular Price Dress, 38 West 32d.

DRESSES, hundreds, to close out in the season's latest styles in tricotine, serges and satin. Will Steiger, 17 West 29th.

DRESSES.—Several hundred all wool serge; sacrifice prices. Hellman, 110 West 27th.

DRESSES.—Big jobs to close out; satins, serges, and tricotines. Goldrich Dress Co., 224 5th Av.

DRESSES on rack; big assortment of tricotines, serges, satins and georgettes cheap. Franco-American Dress, 116 West 29th.

DRESSES.—Closing out 300 satin dresses at a price. Rodaikin Bros., 37 E. 28th.

DUVETYN, DUVETYNE.—Gera 80/34, P kin, raccoon, brown. Lipschutz, Madison Square 5466.

DUVET-SUPERIOR, F and H, all shades; Blumenthal's, silk velours, A. W. Co. 0334, color 317. Madison Square 1467.

DUVET DE LAINE.—Gera 80/34, navy, brown, reindeer; immediate delivery. Madison Square 4173.

DUVETYN.—For sale, 400 yards, brown; $1 yard net. Spring 7934.

DUVETYN.—Silk duvetyne, all colors. Phone after 10:30, Mr. Sq. 1290.

FUR COLLARS.—Sealine, raccoon; shawls; very reasonable. Sandman, Madison Square 1921.

FUR TRIMMING.—Fifty dozen skunk, opposum, 1 inch wide taped, $5 per dozen yards. S. Hammerschlag, 128 W st 26th St., store.

GABARDINES.—Black, 4035, Garfields, also lightweight velours. Chelsea 4507.

GEORGETTES, Washable Satins and Crepe de Chines.—For immediate delivery, Sargold Silk Mills, 122 East 25th. Madison Square 9060.

GEORGETTES.—All colors. Stern & Lowenstern, 456 4th Av.

GINGHAMS, percales, 25 cases; 818; wonderful assortment; big sacrifice. 1,183 Broadway, Farragut 7550.

GINGHAMS, percales and chambrays, all kinds, below market price. Subin, Chelsea 7066.

HOSIERY.—5,000 dozen Ipswich 106, black, delivery in 10 days. Franklin 1797.

IRREANELLO, American 0834, Sendone 18058, Broadcloths 112, in all desirable shades. Boston Woolen Mills, 39 East 23d. Gramercy 4481.

JAPANESE SILKS.—Natural 5%, 4, 5½ Kaga, below market; also fancy sateens. Chelsea 7069.

JAP SILK.—Naturals and colored, 2x2 mme; lower than market price. Clifton Mill, 11 East 17th.

JAP SILK.—4 medium natural Kaga, below market price. Greeley 3358.

JERSEY CLOTH.—All colors; to close out at a price. Telephone Gramercy 176, and Wickner, 24 East 21st, will call with samples.

JERSEY CLOTH for cotton bloomers, all widths and qualities. Franklin 2825.

KERSEY.—Julliard's 2002, black and navy; Steven's 7062. Royal Coat Co., 44 West 48th.

KERSEY.—Julliard 110 black; reasonable. Chelsea 4814.

KHAKI CLOTH, 9 and 10 oz. cotton warp khaki cloth, 54-inch, quantity, will sell cheap. Greeley 6172.

LADIES' flannelette night gowns, $13.50 dozen and

We have prepared a circular on

Preferred Stocks

which we recommend for investment. We shall be glad to send this circular on application.

KIDDER, PEABODY & CO.

115 Devonshire St, BOSTON — 17 Wall St, NEW YORK

The Present Demand for Automobiles

Manufacturers of standard passenger cars and motor trucks are experiencing the greatest prosperity in the history of the industry. Orders far exceed both the output and capacity. New and extensive factory units must be built, necessitating new financing, which gives opportunity for profitable investment.

Bonbright & Company
Incorporated
25 Nassau Street, New York
Philadelphia, Detroit, Boston, St. Louis, Chicago, Buffalo

USE JUDGMENT IN SELECTING YOUR INVESTMENTS

EXPERTS are of the opinion that bonds of real intrinsic merit purchased around present prices are practically certain to sell considerably higher within the next few years. The question, therefore, is not so much whether you should buy now, as it is that you use the proper amount of judgment in making selections. Should you wish us to submit to you a list of diversified investments, we would be glad to do so, following out your ideas as to type and geographical location as closely as possible.

Send for Circular No. 1248. "Conservative Investments"

Spencer Trask & Co.
25 Broad Street, New York
ALBANY BOSTON CHICAGO
Members New York Stock Exchange.

Exempt from All Federal Income Taxes

Duval County, Fla.

5% Bridge Bonds

Due January 1, 1948

Duval County, with an estimated population of 125,000, is the largest County in the State of Florida.

(City of Jacksonville, County Seat)

Price 104¾ and Interest
Yield 4.70%

R. M. GRANT & CO.
31 NASSAU STREET, NEW YORK
Boston, Portland, Me., Chicago

Maury Rogers & Auchincloss

International Harvester Company

This review sent upon request

Members
N. Y. Stock Exchange
N. Y. Cotton Exchange
Chicago Board of Trade
25 Broad St.

Bonds for Investment
Harris, Forbes & Co
Pine Street, Corner William
NEW YORK

FINANCIAL MARKETS

Realizing Sales Take Edge Off Further Rise of Stocks—Money Rates High.

Stocks headed into considerable selling yesterday afternoon, following a further demonstration of speculative effort in bidding up the volatile industrial shares. From noon until the close of business the steel and railroad issues were inclined to sag, and where advances occurred above the morning level the force of the rise was considerably less than the day before. Still, the price list at the end of the session contained more gains than losses and some gains were large, particularly in the specialty group. Several new high records for the year were recorded. The comment of brokerage offices indicated that traders were laying much emphasis upon prospects for expanding business, particularly in the steel industry and lines of endeavor which depend upon the steel trade for their materials. It has been noted in market discussions for some time past that encroachments in dealings in stocks seek to explain the prolonged advance of certain of the higher priced shares by reference to the unusual asset value which existing plants and machinery possess, considered against theoretical replacement costs. There would seem to be a good basis for an argument of the sort, but, after all, a sustained market position of securities depends to a great extent upon earnings, and it is in the matter of earnings and profits that the outlook is not entirely clear. Also, the recent active operations in the stock market have taken small account of the credit situation. Call money rose to 12 per cent. again yesterday and the renewal rate stood at 8 per cent., which means that the underlying structure of market credits was hardly as favorable for the majority of borrowers as it was last week.

Broadly considered, yesterday's market suggested that a great deal of realizing was done in stocks which had been rising steadily for a month. Sales of the sort were facilitated by the eager buying which was in evidence here and there among the petroleum, automobile, and other issues which have made appeal to the speculative imagination. U. S. Steel advanced at first, but left off with a fractional loss. Republic Iron and Steel receded a point and other issues of the same group moved irregularly. Lackawanna Steel gained more than a point. The calling of Federal troops to Gary, Ind., apparently had something to do with the uncertain fluctuations of the steel shares, although the most popular view of this development seemed to be that rioting denoted the final stages of a strike that had been lost. Generally speaking, the day's trading reflected a lack of stimulating influences for traders who are wont to base their operations on outstanding occurrences in industry and finance. Presumably many of these participants elected to take part of their profits. The stocks which scored the largest gains were those whose movements are thought to be governed more by concerted buying by wealthy speculators than by economic influences.

The foreign exchanges were quiet and rates were inclined to ease off. The leading event of the day in the investment field was the formation of a committee of bankers to look after the interests of owners of the first and refunding bonds and the 7 per cent. notes of the Interborough Rapid Transit Company. The members, those interested in the distribution of the securities, made it clear that they stood ready to aid in solving some perplexing matters which have grown out of the local transit difficulties.

Cheerful Tone on Paris Bourse.

PARIS, Oct. 7.—The Bourse trading had a cheerful tone today. Three per cent. rentes were quoted at 61f 25c; exchange on London at 35f 39c, and the 5 per cent. loan at 90f 45c.

MONEY AND EXCHANGE.

Tuesday, Oct. 7.

Call Loans on Stocks and Bonds.

High.	Low.	Renewal	Last.
12	8	8	12

*Nominal

$17,225,000	at 6 per cent.
6,800,000	at 5 per cent.
12,100,000	at 10 per cent.
	at 12 per cent.

$36,125,000
Calling moderate.
*Small amount loaned at 6 per cent. after 3 o'clock.

Call Loans on Acceptances.

Prime eligible acceptances..... 4¼

Time Loans.

MIXED COLLATL. | ALL INDUSTRIALS.

Sixty days	6	Sixty days	6@6¼
Ninety days	6	Ninety days	6@6¼
Four months	6	Four months	6@6¼
Five months	6	Five months	6@6¼
Six months	6	Six months	6@6¼

Bank Acceptances.

Eligible for rediscount with Reserve Bank, 60 to 90 days..... 4¼@4¾
Nonmember and private bankers eligible, 60 to 90 days..... 4¼@4¾
Not eligible, 60 to 90 days..... 5¼@5

Commercial Paper.

30 to 90 days	5¼
4 to 6 months	5¼
Other Names.	
4 to 6 months	5½

FOREIGN EXCHANGE.
Range of Rates.

Sterling—	High.	Low.	Last.	Change.
Demand	$4.21⅝	$4.20	$4.20¾	—01¼
Cables	4.23⅝	4.20¾	4.21	—01¼
France—				
Demand	8.45	8.45	8.45	—06
Cables	8.43	8.43	8.43	—06

Closing Rates.

Normal Rates of Exchange.	Yesterday's Close.—Demand or Checks.	Cables.
4.8665 London	$4.20¾	$4.21
5.1813 Paris	8.45	8.43
5.1813 Belgium	8.39	8.37
China—		
Hongkong	88.50	88.80
Shanghai	136.50	136.75
Peking	145.00	145.25
40.20 Holland	37.87½	38.00
19.30 Greece	18.80	18.70
5.1813 Italy	9.82	9.80
32.44 India—		
Bombay	43.25	43.50
Calcutta	43.25	43.50
49.85 Japan—		
Kobe	50.50	50.75
Yokohama	50.50	50.75
19.30 Spain	19.10	19.15
50.00 Philippine Islands—		
Manila	48.75	49.00
Stockholm	24.50	24.70
Christiania	22.00	23.20
Copenhagen	21.65	21.80
26.80 Scandinavia—		
Stockholm	24.50	24.70
Christiania	23.00	23.20
Copenhagen	21.90	21.75
South America—		
Buenos Aires	42.25	42.45
Rio	25.75	25.875
5.1813 Switzerland	5.59	5.57
51.40 Russia, (currency)—	Bid.	Asked.
100 rubles	5.25	5.35
500 rubles	4.60	4.80

The following exchange rates are quoted in the open market:

	Cents Per Kronen. Checks.	Cables.
23.83 Germany	*4.15	*4.30
23.83 Poland	*3.40	3.45
20.26 Austria	1.75	1.77
20.26 Jugoslavia	2.30	2.35
20.26 Czechoslovakia	3.75	3.80
19.30 Finland	5.05	5.15
19.30 Rumania	5.75	5.80

*Cents per mark. †Finmarks. ‡Lei.

TIME BILLS ON LONDON.

Bankers—		Commercial—	
60 Days.	90 Days.	60 Days.	90 Days.
Normal.	$4.17	$4.15½	

Clearing House Exchanges.

Clearing House exchanges, $737,718,541; balances, $65,488,142; Sub-Treasury credit balance, $377,637; Federal Reserve credit balance, $45,234,438.

Domestic Exchanges.

Rates on New York at domestic centres: Boston, par; Chicago, par; St. Louis, 25@15c discount; San Francisco, par; Montreal, $38.4375.

Silver Quotations.

Bar silver in London, 63d; in New York, $1.18⅝; Mexican dollars, 91⅝@95c.

THE TREASURY STATEMENT.

Special to The New York Times.

WASHINGTON, Oct. 6.—Revenue receipts:

	This Mo.	Fiscal Y'r.
Customs	$3,059,980	$60,935,163
Internal revenue:		
Income and excess profits taxes	329,820	1,028,026,013
Miscellaneous	29,891,667	294,504,515
Miscellaneous rev...	2,195,723	125,806,720
Total receipts	$37,286,202	$1,675,132,309
Exc. of ord. disbur. over ord. receipts	44,090,906	586,101,641
Exc. of tot. disbur. over total receipts	76,824,081	138,826,408
Expenditures	$81,377,246	3,238,233,903

NEW YORK STOCK EXCHANGE

TUESDAY, OCT. 7, 1919.

	1919.	1918.	1917.
Day's sales	1,390,485	427,250	707,840
Year to date	229,163,323	100,236,707	144,485,414

Bid.	Ask.	Sales.		First.	High.	Low.	Last.	Net Chge.
34	35½	400	Adams Express	37½	37½	35¾	36	— ½
46½	47½	7,300	Advance Rumely	46	48¾	46	47	+1
74½	75	2,900	Advance Rumely pf	75¾	75	73¾	74½	+1¾
95½	95¾	8,700	Ajax Rubber	95	98	94¾	95¾	+ ⅞
2	2¼	400	Alaska Juneau	2	2	2	2	
50¾	51	41,300	Allis-Chalmers Mfg	48¾	51¾	48¾	51	+3½
93	93½	300	Allis-Chal. Mfg. pf	92	93¾	93	93¾	— ¼
94	95	300	Am. Agricul. Chem	94¼	95	94¼	95	
47	48	100	Am. Bank Note	48	48	48	48	
93½	96	2,100	Am. Beet Sugar	96¾	96¾	93¾	93½	+ ⅞
114¾	115½	1,500	Am. Bosch Magneto	114	117½	114	115¾	+1½
65¾	65¾	9,000	Am. Can	65¼	66¾	65¼	65¾	+ ¼
134½	135	4,400	Am. Car & Fdry	135¼	139¾	134¾	134¾	
57¾	58	100	Am. Cotton Oil	57¾	57¾	57¼	57¾	— ⅛
11¾	11¾	3,200	Am. Druggists	11	11¾	11	11¾	+ ⅛
		3,300	Am. H. & Leather	36¾	37¼	36¼	37¼	+1
		7,900	Am. H. & L. pf	131½	136	130¼	135¾	+5¾
46½	48	200	Am. Ice	46	48	48	48	
102	102¼	12,300	Am. International	103	103¾	102	102¾	— ⅛
80	80¼	1,400	Am. Linseed	80	81	79½	80	+ ⅛
95¾	96¼	500	Am. Linseed pf	95¾	96¼	95¾	96¼	+ ⅛
113½	115¾	33,200	Am. Locomotive	116	117½	114¾	115¾	— ¼
107½	108½	300	Am. Locomotive pf	107½	108¼	107½	108¼	+1¼
55½	57	400	Am. Malt. & Grain	56	56	55¾	56	
37¾	37½	1,500	Am. Ship. & Com	37½	37¾	37	37	— ⅛
72¾	72¾	2,400	Am. Smelt. & Ref	74½	74½	72¾	72¾	— ⅛
101	102	500	Am. Smelt. & R. pf	102	102	101¾	101¾	— ⅛
83	86	100	Am. Smelt. S. pf. A	84½	84½	84½	84½	— ½
42½	42¾	5,400	Am. Steel Fdries	42¾	42¾	42¼	42¾	+ ⅛
142½	143	22,300	Am. Sugar Ref	142¾	145	140	142¾	+ ⅛
116¾	118	200	Am. Sugar Ref. pf	117¾	117¾	116¾	116¾	
110¾	111	13,500	Am. Sumatra Tob	111	112½	109	110¾	+ ¾
96¾	98¾	2,200	Am. Tel. & Tel	99	99	98¾	98¾	— ⅛
307	308	7,600	Am. Tobacco	307¾	310	307	307	—1½
100	100½	900	Am. Tob. pf. new	101	101	100	100	— ½
131½	131¾	48,800	Am. Woolen	124½	133¼	124½	131¼	+6¼
103½	107	700	Am. Woolen pf	106¾	107¾	106¾	107¾	+1½
66	66½	2,900	Am. Writing P. pf	66	67¾	65¼	66	— ¼
22¾	23¼	300	Am. Zinc, L. & S	23	23	22	23	
67¾	68	2,600	Anaconda Copper	68	68¼	67¾	67¾	
5	6¼	100	Ann Arbor	6	6	6	6	— ½
		3,500	Asso. Dry Goods	53	56¾	53	55	+3
99	100	500	Associated Oil	100	100	100	100	+ ½
92	93	600	Atch., Top. & S. F	92½	92¾	92¼	92¼	+ ¼
80½	81¼	1,000	Atch., T. & S. F. pf	81¼	81¼	81	81	
11¾	12	100	At., Birm. & Atl	11¾	11¾	11¾	11¾	+ ⅛
95	95¾	300	Atlantic Coast Line	95¼	95¾	95¼	95¾	+ ½
182	184	13,600	At., Gulf & West I	177¾	184¾	177	183¾	+7¼
143¾	144	85,800	Baldwin Loco	141½	145¾	141½	143¾	+4¾
105	106	400	Baldwin Loco. pf	103	105	105	105	
41¾	42	700	Baltimore & Ohio	42	42	42	42	
52	53	300	Baltimore & O. pf	51¾	52	51¾	52	
126	130	200	Barrett Co	129	129	129	129	+4¼
27¼	29	1,000	Bethlehem Motors	29	29	27½	27½	—1¾
106	108¾	22,400	Beth. Steel, Class B	106½	107½	105¾	106¾	+1¾
115	116	800	Do 8% pf	115	115¾	115	115½	+ ¼
18¾	18¾	1,600	Booth Fisheries	18¼	19¾	18¼	18¾	+ ¾
21½	21¾	1,300	B'klyn Rapid Tran	21½	21½	20¾	20¾	— ¾
101	103	300	Brown Shoe	102	102	102	102	+ ½
10¾	12	100	Bruns. T. & R. Sec	11	11	11	11	— ½
129	137	400	Burns Brothers	129	137	129	137	+7
28	28¾	100	Butterick Co	28	28	28	28	— ½
16¾	16¾	21,800	Butte Cop. & Zinc	16¾	16¾	16½	16¾	— ⅛
27	27½	1,000	Butte & Superior	27	27	27	27	
34¾	35	1,000	Caddo Oil	34¾	35¾	34½	34½	+ ⅛
71¾	72	10,500	California Packing	72	73	69¾	72	+2¾
53	53¾	7,300	Cal. Petroleum	51½	53¾	51½	53¾	+1½
80	81	100	Do pf	80¾	80¾	80¾	80¾	—1½
151½	152¾	1,100	Canadian Pacific	152¾	152¾	151½	151½	— ¾
108¾	109¾	19,200	Cent. Leather Co	108	109¾	105¾	109	+3¼
100	100½	100	Do pf	106¾	106¾	106¾	106¾	+1¾
175½	176¾	250	Cent. R. of N. J	175¾	175¾	175¾	175¾	+5½
59	59¾	1,900	Cerro de Pasco Cop	59	59¾	58¾	59	— ¼
289	294	500	Chandler Motor	295	295	291	291	— 3
59¼	60	500	Chesapeake & Ohio	60¼	60¼	59½	59¾	— ¼
10	11	300	Chi. & E. I. pf., cfs	10	11½	10	11½	+1¼
10¼	11	1,400	Chi. Great Western	10¼	10¾	10¼	10¾	+ ¼
27¾	27½	100	Do pf	27¾	27¾	27¾	27¾	— ⅛
44¾	45	1,900	Chi. Mil. & St. P	46	46¾	45	45	— ¾
68	68¼	1,000	Do pf	69¾	69¾	68	68	—1¾
92½	92¾	700	Chi. & Northwest	92¾	92¾	92	92¾	+ ⅛
125	125	100	Do pf	125¾	125¾	125¾	125¾	+ ¾
92¾	93	1,200	Chi. Pneu. Tool	92¾	93¾	92¾	93	—1½
29¼	29¼	1,700	Chi., R. I. & Pac	29¾	29¾	29	29¼	+ ⅛
77½	78	300	Do 7% pf	77¾	77¾	77¾	77¾	+ ½
64½	65½	100	Do 6% pf	65	65	65	65	
23¼	23¾	1,400	Chile Copper	23½	23¾	23¼	23¾	+ ¼
43¼	43¾	400	Chino Copper	43¼	43¾	42¾	42¾	— ¼
78¾	81	300	Chlett, Peabody	78¾	80	78¾	80	—2
47¾	48	1,300	Col. Fuel & Iron	47¾	48	46¾	46¾	— ⅝
65½	66¾	12,600	Columbia Gas & El	65½	67¾	65¾	67	+2¾
67	68	300	Consol. Cigar	67	68¼	67	68¼	+ ¼
82¾	83	100	Do pf	82¾	82¾	82¾	82¾	+1¼
19¾	19¾	2,200	Con. Gas Co. Min	19¾	19¾	19¾	19¾	— ¼
93	94	300	Continental Can	93	93¾	93	93¼	+ ¼
11¾	11¾	1,800	Continental Candy	11¾	12	11¾	11¾	— ⅛
		900	Contin. Candy rts	¼	¼	¼	¼	
73	75	200	Continental Insur	75	75	75	75	
88¾	89	14,000	Corn Prod. Refin	88¼	89½	87¾	89	+1¼
240	241	5,900	Crucible Steel	246	248	238¾	240¾	+ ¾
44	44¼	15,800	Cuba Cane Sugar	44¾	44¾	43¾	44	
84	84½	2,800	Cuba Cane Sug. pf	84	84½	83¼	84¼	— ⅛
100	102	100	Deere & Co. pf	100	100	100	100	
102	103	200	Delaware & Hud	105	105	105	105	— ½
16¾	17¾	4,000	Del., Lack. & W. pf	16¼	16¾	17¾	17¾	— ¼
14¾	14¾	4,300	Dome Mines	14¾	14¾	14¼	14¼	
35	36	200	Elk Horn Coal	35	35	35	35	+ ½
35	37½	2,500	Emerson Brant	32	37¾	32	37¾	+6¾
91½	93	25	Emer. Brant. pf	93	93	93	93	
124½	126	2,500	Endicott Johnson	123	129	123	125½	+5½
99¾	100	200	Endicott John. pf	104¾	105	104¾	105	— ½
16½	16¾	400	Erie	16¾	16¾	15¾	16¾	— ¾
26¾	27¾	400	Erie 1st pf	27	27¾	27	27	
87¾	88	2,700	Fairbanks Co	82¾	89	82¾	87½	+3¾
100½	110½	1,400	Famous Players-La	110¾	111	110	110	
12	15	100	Federal Min. & Sm	14	14	14	14	
50¾	51	42,600	Fisk Rubber	48¾	51	48¾	51	+2½
152	155	1,100	Fisher Body	146	155	146	155	+6½
105	110	100	Fisher Body pf	110¼	110¼	110¼	110¼	+ ¼
50½	51	12,800	Freeport Texas	49¾	52¾	49¾	50¾	+1¾
29½	30	500	Gaston, Wm. & W	30¾	30¾	30	30	
180	190	10	General Chemical	183	185	185	185	— ½
84½	85	1,400	General Cigar	84¼	85¼	84¼	84¼	— ¼
167	168½	2,000	General Electric	165	168¾	165	167	+2
283	284	14,400	General Motors x d	288	288	282¾	283	—2
90½	91	300	General M. pf. x d	90½	90½	90	90¾	+ ¾
87	87½	400	General M. deb. x d	87¼	87¾	87	87	+ ¼
85½	86	13,600	Goodrich (B.F.) Co	86	86¾	85	85½	+ ¼
104¾	105	600	Goodrich pf	104¾	104½	104¾	104¾	
68	68	500	Granby Consol	68	68	67	67¾	— ¾
87¾	88	1,600	Great Northern pf	87¾	87¾	86½	86¾	— ¼
46	46	1,800	Gt. N. ctfs. for O.P	46	46	45¾	45¾	— ¼
42¼	42¾	200	Greene-Can. Cop	42¼	42¾	42¼	42¾	+ ¼
65	65	100	Gulf States Steel	65	65	65	65	+1½
63½	63¾	1,300	Haskell & Barker	63½	63¾	63	63	+ ¼
61¾	61¾	2,200	Inspiration Copper	61¾	61¾	61¼	61¾	+ ⅛
6	6¼	1,700	Int. Consolidated	6¼	6¼	6	6¼	— ⅛
18¾	18¾	600	Int. Consol. pf	19	19	19	19	—1
137	138	8,200	Int. Harvester, new	135¾	140	135¾	137½	+2
58¾	59	8,600	Int. Mer. Marine	59½	59¾	58¾	58¾	— ¼
119	119¾	5,400	Int. Mer. Mar. pf	119¾	120	118¾	119	— ¼
27	27¼	3,900	Int. Nickel	27¼	27½	27	27¼	+ ⅛
63	63¾	5,000	Int. Paper	63	64½	63	63	+ ½
23	25	400	Jewel Tea	28	28¾	25	25	— 3
63	78	200	Jewel Tea pf	66	66	64¾	64¾	+5¾
35	37	100	Jones Bros. Tea	36	36	36	36	— ½
50	52	100	Kan. City South. pf	51¾	51¾	51¾	51¾	+1¾
140¾	150	16,800	Kelly Springf. Tire	149¾	152	149	149¾	+1
109¾	110	100	Kelly-Spr. T. 8% pf	109½	109½	109¼	109¼	+1½
90	92	400	Kelsey Wheel	92	92	90	91¾	+1¾
		2,500	Kennecott Copper	35¾	35¾	35	35¾	+ ⅞
		100	Keokuk & Des Mo	5	5	5	5	—1¼
60¾	61	5,000	Keystone Tire	62¾	62¾	60¼	60¾	—1¾
85½	85½	500	Lackawanna Steel	86	86	86	86	+1¾
45	50	100	Laclede Gas	47	47	47	47	—4
10¼	11¾	400	Lake Erie & West	10¾	11	10¾	11	+1¼
33¼	34	2,100	Lee Rubber & Tire	34¾	34¾	33	33	— ⅞
48¾	49	400	Lehigh Valley	48¾	48¾	48¾	48¾	
75½	76¾	6,800	Loose-Wiles Biscuit	72	79¾	72	77	+4
92¾	92¾	700	Lorillard (P.) Co	230¾	230¾	230¾	230¾	+2½
109¼	110	100	Louisville & Nash	109½	109½	109½	109½	+ ½
68¾	69	200	Manhattan Elevat	68¾	68¾	68¾	68¾	+2¼
30	30	600	Manhattan Shirt	30	30	30	30	+ ¾
47¾	48	3,000	Maxwell Motors	47¾	47¾	47	47	
79½	80	1,400	Max. Motors 1st pf	79½	80	78	78	— ½
41¼	41¾	1,900	Max. Motors 2d pf	41¼	41¾	41	41	
101¾	102	1,300	May Dept. Stores	101¾	104¾	101¾	104	+3
240	240	26,900	Mexican Petrol	240	240	234¾	236¾	+3½
26¾	26¾	800	Miami Copper	26¾	26¾	26¾	26¾	
52¼	52¾	4,800	Midvale Steel	52¼	52¾	51¾	51¾	— ¼
18	19	100	Minn. & St. L. new	19	19	18	18	
87¾	87¾	1,300	M., St. P. & S. S.M.	87¾	87¾	87¼	87¼	+2¾
13¾	14¾	24,000	Mo., Kan. & Texas	13¾	14¾	13¾	14¼	+1
19¼	20¾	1,100	Mo., Kan. & Tex.pf	19¼	20¾	19¼	19¾	+ ¾
30¾	31	5,800	Missouri Pacific	30¾	31	30¾	30¾	— ¼
51	51¼	1,300	Missouri Pacific pf	51¼	51¾	51¼	51¼	— ¾
38	39	1,900	Nat. Acme	38	38¾	38	38¾	+ ⅝
62	63	2,300	Nat. Aniline & Chem	64	64¾	63	63	
90¾	91	500	Nat. Aniline & C.pf	91¼	91¼	91	91	+ ¼
133	134½	5,000	Nat. Biscuit	128	139	128	133	+ ⅝
116	117¼	100	Nat. Biscuit pf	116	118	116	116	—1
85	85¾	400	Nat. Lead & Smlt	85¾	85¾	85¼	85¼	— ⅛
14¾	14¾	1,100	Nat. Cond. & Cable	15	15	14¾	14¾	— ⅛
84¾	84¾	8,700	Nat. Enam. & Sta	84¾	85¾	84	84	— ½
102	103	200	Nat. Enam. & S. pf	105	103	103	103	+ ½
86¼	87¾	6,000	Nat. Lead	86¼	89¾	86¼	87¾	+1½
108	108	100	Nat. Lead pf	105	105	105	105	— ½
7¼	8	200	N.Rys.of Mex.2d pf	7¾	7¾	7¾	7¾	—1¼
47¼	47¾	100	New Or. Tex.& Mex	47¼	47¾	47¼	47¾	— ¼
125	126¼	3,000	N. Y. Air Brake	126	129¾	125¾	126¼	+ ¼
75	75	600	N. Y. Central	73¾	75½	74	74	— ¼
30	31	1,400	N. Y., Chi. & St. L	31	31	30¾	30¾	— ¼
89	90	900	N. Y. Dock	58½	59	57¾	58	— ¼
34¾	34¾	4,900	N. Y., N. H. & H	34¾	35½	34¼	34½	+ ⅛
20	21	600	N. Y., Ont. & West	19½	20	19½	20	+ ¼
14¼	14½	100	Norfolk Southern	14½	14½	14½	14½	
103¾	104¾	800	Norfolk & Western	103¾	103¾	103¼	103¾	— ¼
87	87½	1,400	Northern Pacific	88	88	87¾	87¾	— ¼
82½	84	4,800	Nova Scotia S. & C	80¾	85¼	80¾	82½	+1¾
56¾	56¾	67,000	Ohio Cities Gas	53	56¾	53	56¾	+3½
52¾	53¾	200	Ohio Fuel Supply	53	53¾	53	53¾	+ ⅝
7¼	7¾	200	Ontario Mining	7¾	7¾	7¾	7¾	— ⅛
101¼	101¾	3,500	Okla. Prod. & Ref	101¾	104¾	101¾	103¾	+ ⅞
63	64	6,500	Owens Bottle	63½	64½	62¾	63	— ¾
65½	65¾	100	Pacific Gas & Elec	66	66	66	66	+1
37¾	38½	300	Pacific Mail	38¼	39¾	38½	39	+1
121¾	122	16,600	Pan-Am. P. & T	121¼	122½	121¼	121¾	+1
41¾	42½	1,100	Penn. Seab. Steel	42¾	43¾	42	42	— ¼
43¾	43¾	3,600	Penn. R. R	43¾	43¾	43¾	43¾	— ¼
14	17	100	Penn. & Eastern	17	17	17	17	— ¼
22	22¼	3,000	Pere Marquette	22¾	22¾	22	22¼	+ ⅛
63¾	63¾	5,500	Pierce-Arrow	64	64	63½	63¾	+ ¼
22¾	22¾	2,000	Pierce Oil	22¾	22¾	22¾	22¾	+ ¼
64¾	64¾	2,000	Pittsburgh Coal	64¾	64¾	64½	64¾	+ ¼
34¾	34¾	1,000	Pitts. & West Va	34¾	34¾	34¾	34¾	— ¼
26¾	27¼	800	Pond Creek Coal	27¼	27¾	27	27	— ⅛
93¾	94¼	1,900	Pressed Steel Car	94¾	94¾	94	94¾	— ¼
120	122	200	Pullman Co	121	121	121	121	
73	73½	6,200	Punta Alegre Sugar	73¼	74

AN IDEAL INVESTMENT

Combines the Elements of safety, liberal yield and ready market. That's exactly what subscribers obtain through our Service.

Safety, because all investors know the reputation of our organization for fearless, unbiased and independent expert opinion and advice in the selection of securities.

Liberal Yield, because of the saving of many losses which they otherwise would have suffered through unwise investments.

Ready Market, because of the promptness with which their investment inquiries are satisfactorily executed.

Ask any one of our numerous satisfied clients, or send for our booklet, "Investing Money."

MOODY'S INVESTORS SERVICE.
John Moody, Pres.
35 Nassau St., New York City

We buy and sell

Municipal Bonds

Our October Circular briefly describes several bonds of Cities, Counties and Towns in

New York and New Jersey yielding an income of 4¼% to 4¾%

It should prove of value to investors and will be mailed upon request.

GEO. B. GIBBONS & CO.
MUNICIPAL BONDS
40 WALL STREET NEW YORK

NEW YORK Municipal Bonds

The following bonds are, when owned by a resident of this State,

Income Tax Exempt

	TO YIELD
New York State	4.00%
Rochester	4.25%
Buffalo	4.30%
Ithaca	4.30%
Syracuse	4.30%
Yonkers	4.35%
Mt. Vernon	4.35%
New York City	4.40%
Andover	4.60%

Remick, Hodges & Co
Members New York Stock Exchange
14 Wall St., New York
Correspondents:
R. L. Day & Co., Boston

Central West Oil Higher

Announcement was made by the Ohio Oil Company on September 8th, 1919, that the market price of North and South Lima, Indiana, Illinois, Princeton and Wooster crude petroleum had been advanced ten cents a barrel, effective September 8th. The new quotations are as follows: For North and South Lima, $2.48; Indiana, $2.38; Illinois and Princeton, $2.52, and Wooster, $2.95.

For over a year, or since July 9th, 1918, the market for crude oil at the wells in the Central West districts has remained unchanged after an advance on that date of ten cents a barrel, while Wooster was given an increase of 27 cents a barrel on June 29th.

J. R. Bridgeford & Co.
111 Broadway New York

For Sale
5,000 Shares
Manhattan Petroleum
PRICE ON APPLICATION.
Farson, Son & Co.
Members New York Stock Exchange
115 Broadway, New York

Mark A. Noble Theodore G. Corwin
NOBLE & CORWIN
52 Broad St. New York
Guaranty Tr. Curtiss Aero., Pfd.
Nat'l City Bk. Otis El. Com.
Telephone 1111 Broad.

B. R. T. MUST KEEP SURFACE CARS GOING

Judge Mayer Recognizes Difficulties of Company, but Orders Power Bills Paid.

BUSES MAY RUN IN QUEENS

City Wants Desbrosses Street Car Line to Resume Service or Surrender Franchise.

Carl M. Owen, counsel for Lindley M. Garrison, receiver of the Brooklyn Rapid Transit Company, appeared before Federal Judge Mayer yesterday and reported that efforts to find some way of financing the surface railroads of the B. R. T. system had been unsuccessful; that the situation was serious, and that it was imperative that the bills due for power should be paid.

Mr. Owen also said that representatives of the bondholders had vigorously opposed the spending of money for new cars and that they had stated that they would not consent to the purchase of any new equipment when there was no prospect that it would be able to pay the expenses of operation. In relation to a proposed issue of receiver's certificates to tide the railroads over, Mr. Owen said that the suggestion would not have the support of the banking interests or investors and that it would be difficult, therefore, to dispose of certificates at a reasonable price.

It was the opinion of Mr. Owen that the surface lines could not continue to operate longer than a month or two without some substantial financial assistance. Representatives of the noteholders of the B. R. T. Company insisted that the surface lines should pay for their power promptly and that if they could not pay for it they should not be supplied with it.

Judge Mayer stated that he realized the seriousness of the situation. He directed that the surface lines pay their power bills each day, and adjourned the hearing until Oct. 21. If there is no other way out of the difficulty, authority to issue certificates will be conferred upon Receiver Garrison. The court made it plain that the lines must be kept in operation.

The action begun by Mrs. Harriet Watson for an injunction restraining the New York & North Shore Traction Company from exercising the privilege granted by the Public Service Commission to establish the zone system of charging for fares will be argued tomorrow before Justice Van Siclen of the Supreme Court of Queens. Attorneys for Elmer G. Story of Bayside President of the Seven-Cent Fare League, has filed a notice of intervention.

Residents of Bayside, Whitestone, Little Neck, and other communities along the line of the road are insisting that the 7-cent fare, which the company may charge under the zone plan is reasonable and necessary. The company contended that without the increased fare it would not be able to continue operating its cars.

Mayor Hylan sent the following reply yesterday to A. D. R. Brown, Secretary of a civic organization in Queens, which had sent out a questionnaire relating to the present method of operating the New York & North Shore Company:

City of New York,
Office of the Mayor.
Oct. 6, 1919.

Mr. A. D. Brown,
Executive Secretary,
93 Amity Street, Flushing N. Y.

Dear Sir: Your questionnaire of Oct. 3 is received. Let me reiterate that if the North Shore Traction Company trolley lines shut down, a system of buses will be placed in operation. At this time I cannot tell you the color the buses will be painted or the color of the hair of the chauffeurs nor can I tell you the style or kind of motor that will propel the buses—but buses will be placed in operation unless Nixon and the traction interests can find some pliable judge who will give them an injunction.

Very truly yours,
JOHN F. HYLAN.

At a hearing yesterday before the Public Service Commission in relation to the abandonment of the service from Brooklyn to the Desbrosses Street Ferry in this borough by the Brooklyn & North River Railroad Company, Assistant Corporation Counsel Joseph A. Devery insisted that the service should be resumed or the franchise surrendered. The company, through Ralph Norton, its counsel and Assistant Secretary, explained that the company was without funds and was heavily in debt. He said it had lost $464,209, and that it owed $275,000 to the Third Avenue Railway Company.

When the hearing was closed Deputy Public Service Commissioner Edward J. Glennon said:

"As the company has no cars, no other equipment, and no power plant, I don't see how it can be compelled to operate cars."

Mr. Devery stated that he wanted to submit a memorandum to the commission concerning its power to compel the various railroad companies in the city to continue the transfers system. He stated that the commission had complete power in the premises, and Commissioner Glennon gave him until Friday to prepare the memorandum.

TO PROTECT I. R. T. BONDS.

J. P. Morgan & Co. Form Committee to Guard Interests of Holders.

J. P. Morgan & Co. have formed a committee to care for the interests of the holders of the first and refunding mortgage 5 per cent. bonds of the Interborough Rapid Transit Company and the three-year secured 7 per cent. notes of the same company. The members of the committee, which includes bankers who were interested in the original financing, representatives of the nation-wide syndicate which marketed the securities, and others, are J. P. Morgan, Chairman; Frederic W. Allen of Lee, Higginson & Co.; George F. Baker, Jr., Vice President of the First National Bank; Allen B. Forbes of Harris, Forbes & Co.; G. Herman Kinnicutt of Kissel, Kinnicutt & Co.; H. C. McIlhenny, President of the Union Trust Company of Pittsburgh; John J. Mitchell, President of the Illinois Trust and Savings Bank of Chicago; Dwight W. Morrow of J. P. Morgan & Co.; F. H. Shipman, Vice President of the New York Life Insurance Company, and James A. Stillman, President of the National City Bank.

The total of the bonds is $212,772,000, of which $100,685,000 is in the hands of investors and $62,167,000 is being used as collateral to secure the $33,400 000 of three-year 7 per cent. secured gold notes. The total of all securities thus concerned is $248,172,000.

The statement issued by J. P. Morgan & Co. announcing the appointment of the committee and setting forth its purposes is as follows:

"The Interborough Rapid Transit Company, notwithstanding great increase in its operating costs and the maintenance of the five-cent fare has been able thus far to pay its fixed charges upon the first and refunding mortgage 5 per cent. bonds and three-year secured convertible 7 per cent. notes.

"As the issuing bankers, we are deeply interested in the continuance of such payments and the avoidance of defaults. For some time past we have informally conferred with others similarly interested as to the propriety or necessity of taking steps in the interest of the holders of such bonds and notes. We have caused careful analyses of past and prospective earnings of the subway system to be made, but it has not heretofore appeared that concerted action was necessary to protect such investments.

"We have always believed, and we still believe, in the inherent soundness of investments in the bonds and notes in view, however, of the general traction situation in New York and in response to requests from the holders of large amounts of the bonds and notes, we have agreed to head a committee, to act when necessary or advisable, to further the interests of the holders of such securities.

"The committee does not deem it necessary at the present time to ask for the deposit of the bonds and notes.

"The next interest date on the bonds is Jan. 1, 1920, while the next installment of interest on the notes will not be due until March 1 next. In financial circles yesterday it was believed that a copy of the report which J. P. Morgan & Co. have recently had made of the condition of the Interborough Rapid Transit Company will shortly become available for public perusal.

MARKET AVERAGES.

STOCKS.

YESTERDAY'S RANGE.

	High.	Low.	Last.	Net Ch'ge.
25 railroads	62.20	61.66	61.71	— .24
25 industrials	128.40	126.07	126.24	+ .20
50 stocks	95.30	93.86	94.27	+ .03

DAILY RANGE OF 50 STOCKS.

	High.	Low.	Last.	Net Ch'ge.
Oct. 6	95.11	93.40	94.24	+1.49
Oct. 4	93.03	91.17	92.75	+1.13
Oct. 3	92.22	91.07	91.62	— .47
Oct. 2	92.89	91.84	92.10	—1.05
Oct. 1	94.53	92.17	93.15	+ .86
Sept. 30	93.58	91.42	92.79	+1.25
Sept. 29	92.37	90.28	91.54	+ .54

MONTHLY RANGE OF 50 STOCKS.

	High.		Low.		Last.
*1919	95.30	Oct. 7	81.07	Oct. 8	94.27
†1918	79.00	Oct. 19	71.45	Oct. 9	75.41
1917	74.60	Oct. 7	65.46	Oct. 21	69.26
1916	98.11	Oct. 27	91.45	Oct. 9	97.90
1915	94.13	Oct. 22	82.05	Oct. 6	92.92

YEARLY RANGE OF 50 STOCKS.

	High.		Low.		Last.
*1919	94.63	Oct. 1	69.76	Jan. 24	94.27
†1918	74.32	May 15	61.15	Jan. 15	72.49

Full Years.

1918	80.16	Nov. 13	64.12	Jan. 15	73.39
1917	90.46	Jan. 4	57.43	Dec. 20	65.82
1916	101.52	Nov. 20	80.01	Apr. 22	88.22
1915	94.13	Oct. 22	58.00	Feb. 24	91.35

*To date. †To corresponding date last year.

BONDS.

YESTERDAY'S CLOSE.

	Net Change.		
	Day.	Month.	Year.
40 issues	75.77	+ .28	+ .46	— .63

DAILY RANGE OF 40 BONDS.

Oct. 6	75.49	+ .13	Sept. 27	74.92	— .07
Oct. 4	75.80	+ .00	Sept. 26	74.85	+ .13
Oct. 3	75.87	+ .14	Sept. 25	74.72	+ .80
Oct. 2	75.13	+ .06	Sept. 24	74.68	— .04
Oct. 1	74.04	+ .08	Sept. 23	74.67	+ .02
Sept. 30	74.96	+ .10	Sept. 22	74.65	— .00
Sept. 29	74.80	+ .12	Sept. 20	74.63	— .05

YEARLY RANGE OF 40 BONDS.

	High.		Low.		Last.
*1919	76.05	June 2	74.63	Sep. 24	75.77
†1918	77.87	May 24	75.65	Sep. 27	76.40

Full Years.

1918	82.36	Nov. 13	75.65	Sep. 27	78.78
1917	89.48	Jan. 20	74.24	Dec. 20	74.52
1916	89.16	Nov. 27	88.19	Apr. 29	88.05

*To date. †To corresponding date last year.

HEDGES WILL ASK TO STOP CAR LINES

Court Will Have to Act in 90 Days at Present Rate of Fare, He Says.

CAN'T RUN LINES HONESTLY

Tells Electric Railway Association That "Cheap Politics" Bars Square Deal for City's Traction System.

ATLANTIC CITY, N. J., Oct. 7—Speaking before the American Electric Association in national convention, Job E. Hedges, receiver for the New York Railways Company, today said:

"When the financial burdens under which we are laboring reach the point where we cannot maintain a reserve—which will be in about ninety days—I am going to ask the court to stop the running of cars."

Mr. Hedges asserted that "cheap politics" was standing in the way of a square deal for the traction system in New York.

"It will be no longer possible to run the lines honestly," he said. "I shall refuse to be a crook for popularity.

"I am not worrying about the man who sets fire to a house," he added, after a roar of applause. "Righteous indignation will take care of his case. What we have to fear far more in this country is the intellectual Bolshevik—these men of outward decency who trade untruths for applause, who attack the traction lines in a cheap way to get cheap votes from cheap people for dishonest purposes. What we need in this country are substantial men who dare to tell the truth to the people.

"Unfortunately, there is no topic in this country that is not political except a man's religion and the privacy of his home. Traction companies have been facing a grave situation for years, but the problem which directly concerns millions of riders, is just getting before the public.

"Trolley companies have had to break contracts with municipalities for the carrying of passengers at five cents because it is an impossibility to carry them at that figure and stay out of bankruptcy. Nevertheless I am an optimist. I believe the American citizen is 'on the level.' Our great problem is to get the fact before the people in language they can understand.

"One cause of the unrest in the country is that after some 143 years we have failed thoroughly to Americanize this nation. We are no better off, so far as Americanship is concerned, than we were fifty years ago. What we are suffering from is the lack of moral activity and stamina in the heart of intelligent men. There can be no such thing under this or any other republic as a right without an obligation. We are never going to settle the question of capital and labor by any formula devised by man until every human being realizes that his first duty, after God, is to the Government under which he lives.

"What's the use of talking about economics when we permit to run at large such persons as this young man. Nearing, who shouts that this American flag should never be displayed in a schoolroom?" Mr. Hedges continued.

"This is the greatest post mortem country in the world, but we should not be discouraged. We don't have to give up religion simply because we sometimes catch a minister taking a drink."

Blame for the increase in street railway fares was laid at the door of the wage earners by J. H. Pardee, President of the association. The necessity of providing revenues to meet their demands, not a desire of the railways to increase their returns, has caused the general rise, he said. Because public utilities no longer attract the investing public, he asserted, it no longer is possible to absorb the increased cost of operation by reducing the share that capital receives from earnings. As a result, he contended, the problem is one of decreased service or increased wages, a problem in reality between the car rider and the wage earner.

To meet the demands of labor, Mr. Pardee said, there was only one method—arbitration. Some standards, he argued, must be created by which wages scales for a definite character of service can be determined.

CONTRACTS FOR OIL FLEET.

Atlantic Gulf & West Indies Lines' Eight Ships Will Cost $16,000,000.

The Atlantic, Gulf and West Indies Steamship Lines has given out contracts for a fleet of eight oil tankers, which will be built by the Sun Shipbuilding Company, the Bethlehem Shipbuilding Corporation, and the Newport News Shipbuilding Company. Delivery of the tankers will begin next Summer and the last will have been delivered by the Summer of 1921. The company has no oil tankers now but owns extensive oil properties which are rapidly being developed. As 10,000-ton tankers cost in the neighborhood of $2,000,000 each, the fleet of eight will cost about $16,000,000.

There were rumors yesterday that the Pan American Petroleum Company was planning to extend its fleet. The company at present owns about thirty tankers, and according to report, this is to be increased to fifty. No verification of this could be had at the Pan American Petroleum Company's offices.

NEW SECURITIES CONCERN.

American Exchange National Bank Makes Offer to Stockholders.

The American Exchange National Bank is asking its stockholders to approve the formation of the American Exchange Securities Corporation. The plan provides for 50,000 $100 shares of preferred stock, known as Class A, and 50,000 shares of common stock of no par value, to be known as Class B. Shareholders in the bank will have the privilege of subscribing pro rata at $110 a share for the $2,000,000 Class A stock until the close of business on Dec. 1.

Holders of the bank stock who deposit their shares with the United States Mortgage and Trust Company will receive certificates representing the bank stock and an equal number of shares of Class B stock. Payment for the Class A shares is to be made before the close of business on Jan. 2, 1920.

RELIEVES BRITISH BANKS.

Bank of England Will No Longer Require Foreign Balances.

LONDON, Oct. 7.—The Bank of England has notified British banks that they will no longer be required to maintain foreign balances there. Existing balances will receive interest to Sept. 19.

This action is due to the 1 per cent. advance in interest on Treasury bills yesterday, to 4½ per cent., from which the Treasury expects to obtain sufficient money.

Alcohol Company Increases Stock.

The stockholders of the United States Industrial Alcohol Company at a special meeting yesterday approved an increase of the common stock capitalization from $12,000,000 to $24,000,000. The new stock will be offered to stockholders, par for par, at $70 a share. Rights will be mailed to stockholders of record Oct. 21. The rights will expire Nov. 18. The money derived from the sale of new stock will be used to expand the company's business in the new fuel known as "alco" gas.

WE are in a position to give careful and efficient service in all matters pertaining to Foreign Banking. Our Branches and correspondents all over the world enable us to offer attractive facilities to Exporters and Importers.

BRANCHES
Havana, Cuba
Rio de Janeiro, Brazil
Brussels, Belgium
Port au Prince, Haiti
Panama City, Panama
Cristobal, Canal Zone
Cali, Colombia
Harbin, Manchuria

AMERICAN FOREIGN BANKING CORPORATION
53 Broadway, New York
Capital, Surplus and Undivided Profits over.....$5,000,000

The Dollar's Buying Power

is today only about half what it was two years ago. It will increase in value when commodity prices become lower.

By purchasing bonds at the present very low levels you really buy future dollars at today's prices.

We have prepared a list of high-class bonds as suggestions for investments which we shall be glad to send you on request.

HERRICK & BENNETT
Members New York Stock Exchange
66 Broadway, New York
Branch Office: 51 East 42d St.

For Conservative Investment

Allied Packers, Inc.
20 Year Conv. Deb. 6s, 1939
Price at market to yield 6.90%

Haytian American Corp.
Serial 7%, 1922 to 1924
Prices to yield about 7.25%

General Phonograph Corp.
First Mtg. 7% Notes, 1920 to 1924
Prices to yield 7% to 7.24%

Austin, Nichols & Co.
7% Preferred Stock
Price 98 & accr'd div. to yield 7.15%

Eisemann Magneto Co.
7% Preferred Stock
Price 97½ & accr'd div. to yield 7.18%

We will furnish full details concerning these or any other securities upon request and solicit inquiries.

J. M. Byrne & Co.
Members New York Stock Exchange
Bond Department
60 Broadway New York City
Telephone Rector 7000

Listed & Unlisted Securities

Through our direct private wire

CANAL 1674

We offer special facilities for the prompt and efficient execution of orders.

L. Sherman Adams
Listed and Unlisted Securities
Member Boston Stock Exchange
New York Telephone Canal 1674
70 State Street Boston, Mass.

TOLEDO, OHIO
Secor & Bell
Members New York Stock Exchange
We invite your inquiry on
Libbey-Owens Sheet Glass Com. & Pfd.
Toledo Machine and Tool Stock
And all local securities.
Circular "T-10" on request.
Gardner Bldg. Toledo

"Foreign Trade Through Foreign Investments"

The Present Exchange Situation Offers Opportunities to American Investors

We invite careful consideration of the following facts:

The obligations of France, Belgium, England and Italy are universally considered to be the safest in the world. However, due to the current rates of exchange, Americans buying the internal loans of these governments may make an ultimate profit on such investments of anywhere from 15 per cent to over 100 per cent.

Former wars have invariably been followed by higher prices and prosperity, resulting in important industrial, economic and intellectual developments in the countries that have been at war.

The purchase of internal loans of foreign governments by Americans is the most logical way of stabilizing foreign exchange, and it will at the same time strengthen domestic as well as foreign investments.

Any improvement in foreign exchange means the further development of our own domestic industry and commerce.

By investing in the internal loans of these European nations we will help our Allies, who are our best customers, not by charity but in a most businesslike and concrete way.

The following comparison of prices of government issues emphasizes their stability:

BRITISH NATIONAL WAR LOAN 5s, issued at 100, are selling at par

FRENCH VICTORY 5s, issued at 87½, are selling at 90½

FRENCH 4s OF 1917, issued at 68½, are selling at 71½

ITALIAN 5s are quoted at about 95, an improvement of 7 points within a short time

BELGIAN GOVERNMENT RESTORATION 5s are selling at 103 as compared with the issue price of 95

Send for booklet "Bonds of Foreign Nations"

A. B. Leach & Co. Inc.

Investment Securities

63 Cedar St., New York

Chicago Philadelphia Boston Buffalo
Minneapolis Baltimore Pittsburgh Cleveland

Announcing the opening of the

FOREIGN CREDIT CORPORATION

(UNDER SUPERVISION OF THE FEDERAL RESERVE BOARD)

37 Liberty Street - New York

Capital and Surplus $6,000,000, fully paid

Inaugurated by

CENTRAL UNION TRUST CO., NEW YORK
CHASE NATIONAL BANK, NEW YORK
GUARANTY TRUST COMPANY OF NEW YORK
LIBERTY SECURITIES CORPORATION, NEW YORK
PHILADELPHIA NATIONAL BANK
THE SHAWMUT CORPORATION OF BOSTON
UNION TRUST COMPANY OF PITTSBURGH

THIS Corporation was formed primarily to accept the drafts of both foreign and domestic clients for the financing of export and import transactions. In Europe, business of this character is done by institutions known as "Acceptance Houses."

The activities of the Corporation will be centered upon the creation of Acceptance Credits, and the broadening of their use among American business interests.

OFFICERS
E. V. R. THAYER, *Chairman Board of Directors*
GRAYSON M.-P. MURPHY, *President*
G. M. DAHL, *Vice-President*
D. RAYMOND NOYES, *Vice-President*
ROMAINE A. PHILPOT, *Secretary & Treasurer*

We shall be pleased, at any time, to explain the scope of our services and to that end we invite inquiries and conferences

FOREIGN CREDIT CORPORATION
37 LIBERTY STREET - NEW YORK

BID AND ASKED QUOTATIONS

FOREIGN ISSUES.

Closing quotations for Government and municipal bonds:

	Bid.	Asked.
Anglo-French 5s	97¼	97⅛
Argentine 5s	76½	78½
Dom. of Canada 5s 1921	99⅝	90
Dom. of Canada 5s, 1923	94⅜	95
Dom. of Can. da 5s, 1931	93⅝	93¼
Chinese Government 5s	59½	61
Republic of Cuba ext. 5s, 1944	93½	96
Republic of Cuba ext. 5s, 1949	90½	
Republic of Cuba ext. 4½s, 1949	79¾	85½
Dominican Republic 5s	91	97½
City of Bordeaux 6s	95½	99⅜
City of Lyons 6s	97⅜	99⅛
City of Marseilles 6s	96½	99¾
City of Paris 6s	97¼	97⅝
Japanese 4½s	82½	83
Japanese 4½s, second series	82½	82¾
Japanese 4s	69	69½
City of Tokio 5s	70	72
Un. K. of Gt. Br. & Ir. 5½s, 1919	99⅞	100
Un. K. of Gt. Br. & Ir. 5½s, 1921	98½	98¼
Un. K. of Gt. Br. & Ir. 5½s, 1937	95⅝	96
United States of Mexico 5s	52	54½
United States of Mexico 4s	45	52½

UNITED STATES ISSUES.

Closing quotations for Government bonds.

	Bid.	Asked.		Bid.	Asked.
2s, r, 1930	100	100⅛	Pan 2s, c, 1938	90½	..
2s, c, 1930	100	..	Pan 3s, r, 1961	89	91
4s, r, 1925	106¼	106⅜	Pan 3s, c, 1961	89	91
4s, c, 1925	106¼	106⅜	Pan 3s, c, 1961	89	91
Pan 2s, r, 1936	90½	..	P 1 4s, '24, '32	92	93
Pan 2s, c, 1936	90½	..	P 1 4s, '33, '52	92	93
Pan 2s, r, 1938	90½	..	P 1 4s, '24, '32	92	93
			Dist pf C — 3-05s	97	..

STOCKS.

Closing quotations for stocks in which there were no transactions:

	Bid.	Asked.		Bid.	Asked.
U Gold M	3½	3⅝	B U Gas	73	77
Alb & Sus	..	185	Br Sh pf	100	104
Am Ag Ch pf	95½	97	B R & P	57¾	58
Am Bk N	48	49½	Der pf	98	100
Am B Sug pf	90	94	Burns Bros pf	110	112
Am B S & Fdy	85	93	Bush Term	85	100
Do pf	102½	176	Cal P pf	117	..
Am C pf	105¾	106½	Cal & Ar	73½	..
Am C & P pf	116	116½	Can So	43	43½
Am Coal	43	..	Cas (J I)	170	..
Am Cot Oil pf	92	92	Cent Fdy	26	30
Am Exp	85½	87	Do pf	46	50
Am Ice pf	69½	70⅝	Chain-teed	41	43
Am Ship	125	128½	Do 1st pf	84	90
Am Snuff	150	155	Chi & Alt pf	9	10
Do pf	93	100	Chic Rt Cr & C	43	48
Am Stl Fdr pf	94½	96	M & Cm	65	75
Am T & C	50	60	Do pf	100	110
Am Z pf	59	63	C, C & St L	42¾	45
Ann A pf	19	20	Do pf	62	66
Amets R	2¾	2⅞	Clu-P pf	..	103
A, G & W I pf	71	72	Col & So	24	24¾
Barnet Co pf	113¾	114	Do 1st pf	50	55
Bethp M	1⅝	1⅝	Do 2d pf	42	52
Bush Cnstr	58¾	..	Comp T R	53	54
Beth Steel	102	105	Cons Coal	80	84
Do 7% pf	100	105	Cons Gas	133½	134
Buff & S	71	75	Cont C pf	100	..
Do pf	42	52	Corn P R pf	100	102
Bklyn Eq	97	104	Crex Carp	58	64
			Cruc S pf	103	104
			C-Am Sug	300	310
			Do pf	104	104½
			D, L & W	179	184
			D, R G	8½	10
			Det Ed	117½	121
			Det & M	..	85
			Det Sby	..	161
			D S S & A	4	5
			Do pf	8	10½
			Elk H Coal pf	37	43
			Erie 1st pf	18½	19½
			Erie & P	..	70
			F M & S pf	33	34
			Gen Chem pf	100	103
			Gen Cig pf	100	106
			Do D pf	95	98
			G M & N	8½	11¼
			Do pf	38	87
			G S & Ind pf	93	98
			Hartman	83	95
			Homestake	..	65
			Ill Cent	93½	94½
			Int Agric	24	25
			Do pf	80	82
			Int H pf	115½	116
			Int N pf	89	92
			Int P pf	95	105
			Do pf, sta. ex div.	70½	78
			Iowa Cent	6¾	8
			K C Ft S & M pf	51	60
			Kan C So	20	20½
			Kayser (J)	120	125
			Do 1st pf	108	110
			Kelly S T pf	93½	98
			Kelsey Wh pf	99	100
			L R & W pf	19	22
			Lake E & W	235	245
			Do pf	111	112½
			L-W B 1st pf	100	103
			Del 2d pf	110	114
			Lorill'd Co pf	110½	111¾
			M'Kay Cos	75	85
			Do pf	64	64½
			Man Trch pf	8	9½
			Martin R	63	73
			Math Alk	38	40
			M Dep Sts pf	98½	99¼
			Mex P pf	107	108
			Mich Cent	..	109
			M S P & S S M pf	97	110
			Do 1 l	55	63
			Mon P	10	20
			Mon Row	84	86½
			Do pf	102½	107
			Mor & Ess	70	..
			N C & St L	108	112
			Net C & S pf	103	106
			New Rys pf	..	..
			M 1st pf	11	18
			New C C	17½	17⅝
			N T U S pf	..	25
			Do 1st pf	50	55
			Do 2d pf	45	52
			Do 3d pf	40	50½
			N Y D pf	63	68
			N Y L & W pf	60½	..
			N & W pf	69	70
			North Am	58	62
			Owens B pf	101¼	101⅝
			Pac Coast	38	50
			Do 1st pf	70	100
			Do 2d pf	45	60
			P T & Tel	33½	42
			Pan-Am P pf	216	220
			Peo G, C	42½	43
			Pere M pr pf	65	65¾
			Pett-Mull	25	46
			Do 1st pf	92	102
			Pierce-A pf	103	106
			P C, U & St L	63	65
			Pitts C pf	91	95
			P Ft W & C pf	90	98½
			Pitts S pf	127½	128
			P & W Va pf	90	80½
			Pr Stl Car pf	100	105
			P S N J	79	81
			Q (H Sec) I C stk ctfs	..	75
			Ry Stl Spr pf	108	110
			Rep T 1st pf	90	95½
			Do pf	84½	100½
			Do 2d pf	97	100
			Rdg 1st pf	85	100
			Do 2d pf	36½	38
			Rens & R	..	117
			Rep I & S pf	104¾	105¼
			Rep Truck	46	48
			St L & S W	16½	17
			Seab A L	6¾	8
			Sears-R pf	115	124
			+S S & I pf	91	96
			So F R pf	112	115
			St'd Mill	147	154
			Do pf	93	93
			Studeb Co pf	102	102¾
			Sup Stl 1st pf	100	106
			T P L	250	500
			Third Av	18	20
			Tide W	232	237
			Tob P pf	104	106
			St L & West	4	12
			Do pf	9	12
			Do pf, c	19	22
			Do pf, c	20	25
			T C R T	39	45
			Und Typo	170	183
			Do pf	110	115
			Un P pf	69½	70
			Un Cig S	175	205
			Do pf	112	120
			U D 2d pf	140	140
			U Rys Inv	10	12
			Do pf	22	25
			U S Ind A pf	105	111
			U S R 1st pf	104½	118
			Va, C & Coke	64	67
			Va, P	60	68
			W F Exp	26	..
			W Md	22	23¾
			Do pf	84	86
			Wes A R	111½	112
			W A M 1st pf	87	70
			W P, L H pf	28½	27
			Wilson pf	86½	100
			Wis Cent	23	23
			W'w'th pf	114	116

City of Paris
(France)

5% Bonds
ISSUE OF 1919

Some bonds are drawn for redemption at premiums ranging up to 1,000,000 Francs. The issue is redeemable by six drawings per annum over a period of sixty years.

Price $65 per 500 Franc Bond
(Price subject to withdrawal or change without notice)

Detailed circular No. 288 upon request

Morton Lachenbruch & Co.
Investment Bankers
PHILADELPHIA, Land Title Bldg. Tel. Spruce 881
NEW YORK, 42 Broad St. Tel. Broad 7200

Texas Pacific Coal & Oil

Old and New

Bought, Sold & Quoted

C.C. Kerr & Co.
2 Wall St., N. Y. Phone 6780 Rector

PRICHITT & CO.

MEMBERS OF NEW YORK STOCK EXCHANGE

INVESTMENT SECURITIES

SIXTY-BROADWAY NEW YORK CITY

We announce the issuance of an analysis of

Bethlehem Steel Corporation

which will be sent upon request

H. HENTZ & CO.
ESTABLISHED 1856
Members of
New York Stock Exchange
New York Cotton Exchange
New York Coffee and Sugar Exchange
New York Produce Exchange
Chicago Board of Trade
22 William Street, New York
55 Congress Street, Boston

MILLER & CO.
Members
New York Stock Exchange

Securities Bought for Investment or Carried on Conservative Margin

120 BROADWAY
Branch Offices
212 FIFTH AVENUE
S.W. COR. 26 STREET
LONGACRE BUILDING
N.E. COR. 42nd ST. & BROADWAY
NEW YORK

BANKS MAKE RECORD IN YEAR'S CLEARINGS

New York Figures Show a Tremendous Business Expansion in Past Twelve Months.

$214,703,444,468 TOTAL

Annual Increase is $40,179,265,440, with Gain of $33,200,000,000 Over Previous High Record.

The total clearings at the New York Clearing House for the year ended with Sept. 30 last amounted to $214,703,444,468, an increase of $40,179,265,440 over the preceding year and a gain of more than $33,200,000,000 over the previous high record, made in the year ended Sept. 30, 1917. The total balances, which were $20,950,477,482, also set a new high record, being a gain over the previous year of $3,695,414,811. These figures show the tremendous expansion in business during the past year.

The total transactions since the organization of the Clearing House Association, sixty-six years ago, now amount to $3,409,872,056,155, of which $3,217,810,112,423 represent exchanges and $182,052,943,032 have been balances.

Other interesting items contained in the manager's annual report are:

Largest exchanges on any one day during the year, (Sept. 16, 1919)	$1,159,273,728.50
Largest balances on any one day during the year, (Sept. 18, 1919)	144,861,029.99
Largest transactions on any one day during the year, (June 17, 1919)	1,280,733,879.43
Smallest exchanges on any one day during the year, (March 26, 1919)	808,443,040.17
Smallest balances on any one day during the year, (April 19, 1919)	38,939,231.63
Smallest transactions on any one day during the year, (March 26, 1919)	848,970,895.24
Largest daily transactions on record, June 17, 1919:	
Exchanges	$1,138,652,116.24
Balances	142,081,763.19
Total transactions	$1,280,733,879.43
Largest exchanges, Feb. 6, 1917	1,218,586,762.17
Largest balances, Sept. 18, 1919	144,861,029.99

Transactions of the United States Assistant Treasurer at New York:

Debit exchanges	$1,105,037,241.05
Credit exchanges	929,630,217.30
Debit balances	257,060,387.02
Credit balances	161,653,363.27
Excess of debit balances	75,407,023.75

The association is now composed of 28 national banks, 14 State banks, and 15 trust companies. The Federal Reserve Bank of New York, the Assistant Treasurer of the United States at New York, and the Clearing House collection department also make exchanges at the Clearing House, making 60 clearing institutions.

There are 14 banks and trust companies in the city and vicinity not members of the association, which make their exchanges through banks that are members, in accordance with constitutional provisions.

At the annual meeting of the Clearing House Association, held yesterday, Albert H. Wiggin, Chairman of the Board of the Chase National Bank, was elected President of the association, to succeed Gates W. McGarrah, President of the Mechanics and Metals National Bank, who had occupied the position for the last two years. James A. Stillman, President of the National City Bank, was elected Chairman of the Clearing House Committee, succeeding Mr. Wiggin. Other members of the Clearing House Committee elected yesterday were Otto T. Bannard, Chairman of the New York Trust Company; William Woodward, President of the Hanover National Bank; James S. Alexander, President of the National Bank of Commerce, and Theodore Hetzler, President of the Fifth Avenue National Bank.

The Conference Committee for the ensuing year is composed of the following members: Chairman, Walter H. Bennett, Vice President of the American Exchange National Bank; Harvey D. Gibson, President of the Liberty National Bank; Charles E. Warren, President of the Lincoln Trust Company; Seward Prosser, President of the Bankers Trust Company, and Stephen Baker, President of the Bank of the Manhattan Company.

The Nominating Committee was arranged to include John McHugh, Chairman, Vice President of the Mechanics and Metals National Bank; Herbert P. Howell, Vice President of the National Bank of Commerce; Henry Olisheimer, President of the Metropolitan Bank; Clarence H. Kelsey, President of the Title Guarantee and Trust Company, and Edwin S. Schenck, President of the Citizens National Bank.

The Committee on Admissions has for its Chairman Henry H. Powell, President of the Importers and Traders National Bank; Edward E. Watts, President of the Fifth National Bank; G. Foster Smith, President of the Nassau National Bank; Howard Bayne, Vice President of the Columbia Trust Company, and William K. Cleverley, Vice President of the Seaboard National Bank.

Edwin P. Manyard, President of the Brooklyn Trust Company, was selected to head the Arbitration Committee. The other members chosen were Louis G. Kaufman, President of the Chatham and Phenix National Bank; Francis D. Bertow, Vice President of the First National Bank; Frederick E. Gunnison, Vice President of the Lawyers Title and Trust Company, and Harold C. Richard, President of the State Bank.

Foreign Credit Corporation Opens.

The Foreign Credit Corporation, recently formed by the Guaranty Trust Company, the Chase National Bank and a group of banking interests throughout the country, will open for business today at 37 Liberty Street. The new corporation has a fully paid-in surplus and capital of $6,000,000. It was organized primarily for the purpose of carrying on an acceptance business similar to that done by certain British companies, known as "Acceptance Houses." H. V. R. Thayer is Chairman of the board and Grayson M. P. Murphy is President.

FINANCIAL NOTES.

Spencer Trask & Co. and W. C. Langley & Co. are offering at 96¼ and interest, to yield about 7 per cent., an unsold balance of $3,000,000 Carolina Power & Light (Yadkin River Power)—Palmetto Power & Light Co. first and joint mortgage 6 per cent. five year gold bonds due Jan. 1, 1924.

An initial dividend of 50 cents a share has been declared on the common stock of Weber & Heilbroner, payable Nov. 1 to stockholders of record Oct. 15.

M. W. Beeks and H. M. Saddlemire have started business under the firm name of Beeks & Saddlemire, to deal in investment bonds and preferred stock.

The Equitable Trust Company has been appointed registrar of the stock of the East Coast Fisheries Products Company.

C. H. Schlacks, President of the Union Oil Company of Delaware, has been elected a Director of the Union Oil Company of California.

August net earnings of the Producers & Refiners Corporation, after all charges and deductions, amounted to $201,000, according to Frank E. Mistler, the President.

Thomas W. Simmons, former Secretary of State in Maryland, has resigned to become associated with Salomon Bros. & Hutzler as manager of their investment department.

Charles F. Speare, of Brown Brothers, will give the course in railroad bonds at the Wall Street division of New York University.

E. T. Konsberg & Co. of Chicago announce that J. Malcolm Semmes is in charge of their bond department.

Because of increased business the Fidelity Trust Company has taken over the leasehold on 143 Chambers Street, adjoining its banking quarters.

Hemphill, Noyes & Co. have announced that the sale of $1,000 Philadelphia Co. 5s, recorded in the bond table yesterday at 88, should have been at 98.

The Kerr Steamship Co., Inc., announced yesterday that a branch office will soon be opened in the Drexel Building in Philadelphia under the direction of H. E. Hudson.

All transfers of stock of the Otis Elevator Company since Oct. 4 have been made and will be made at the Corporation Trust Company.

NEW INCORPORATIONS.

Special to The New York Times.

ALBANY, Oct. 7.—Forty-one new corporations, with an aggregate capitalization of $870,000, were chartered today. They include:

The Greene County Amusement Co., Catskill, $50,000; M. E. Silberstein, L. B. Honeyford, E. A. Bennett, Catskill.

Levy-Stern Button Co., Manhattan, $10,000; B. F. Stern, I. and S. Levy, 650 West End Av.

Robelen & Lininger, Inc., Queens, paints and painters' supplies, $10,000; M. J. Robelen, C. A. Lininger, E. W. F. Mammen, Jamaica.

The W. E. Cramer Pharmacy, Inc., Manhattan, $10,000; K. Cramer, H. and J. Franklin, 2,363 Valentine Av.

Burno Realty Co., Brooklyn, $5,000; M. and R. and M. Burnofsky, 483 Van Buren Street, Brooklyn.

G. Allen & S. Alexander, Inc., Brooklyn, food products, $25,000; S. Alexander, G. and E. Allen, 1,907 Douglas Street, Brooklyn.

Geiger Watch Case Corp., Manhattan, $5,000; J. Geiger, C. Carton, C. Smith, 154 Nassau Street.

Harry L. Sterts, Inc., Manhattan, soda fountain and restaurant equipments, $25,000; J. Taylor, E. and H. L. Sterts, 931 Fox Street, Bronx.

Braender Syndicate, Inc., Manhattan, realty, $75,000; A. G. and R. A. and J. G. Abramson, 745 Riverside Drive.

Suite Sixteen, Inc., Manhattan, theatricals and motion pictures, $50,000; F. A. Ziselman, C. Mayer, H. F. Hill, 1,482 Broadway.

Robertson-Cole Distributing Corp., Manhattan, motion pictures, 1,000 shares common stock, no par value, active capital $5,000; R. S. Cole, R. J. Tobin, A. C. Vandiver, 1 West Sixty-fourth Street.

The Haim Realty Co., Brooklyn, $5,000; M. Chutick, I. Stegmeister, H. Rayfiel, 66 Thatford Avenue, Brooklyn.

Auderton, Ltd., Brooklyn, auto business, $50,000; J. A. Davidson, M. T. Rochford, G. A. Arkwright, 411 Halsey Street, Brooklyn.

Forest Box and Lumber Co., Manhattan, $100,000; G. C. Woolf, S. and J. H. Cohen, 407 East Fourth Street.

Isaac Beers Co., Manhattan, importing and exporting, $10,000; J. G. Stumpf, S. A. and L. Beers, 162 East Twenty-third Street.

Fernciffe, Inc., Manhattan, make knit goods, $40,000; A. Rosenberg, C. L. Solomon, S. Bernstein, 20 West Thirty-third Street.

Auto Accessories Mfg. Co., Portchester, $5,000; M. Langer, I. Rosenberg, M. Axelrod, 961 Fox Street.

Seneca Cement Block and Brick Co., West Seneca, $6,000; E. C. Puchte, H. Seeger, J. H. Knobloch, Buffalo.

Mede Realty Corp., Bronx, 200 shares common stock, no par value; active capital, $10,000; R. Rosenberg, D. Shapiro, W. N. Seligsberg, 43 Cedar St.

George A. Hefter, Inc., Bronx, realty, $5,000; L. N. Martin, H. J. Briggs, G. A. Hefter, 2,026 McGraw Av., Bronx.

William J. Kinsella Co., Brooklyn, plumbing, $10,000; J. Izzion, C. P. Sheridan, W. J. Kinsella, 2,757 Ocean Av., Brooklyn.

Russell Securities Corp., Manhattan, stocks and bonds, $50,000; J. T. Hilligan, C. A. Schneider, G. O. Russell, 110 Nassau St.

Peiser, Potter & Kruckman Co., Manhattan, drugs, chemicals, and dry goods, $9,000; M. L. Peiser, L. Kruckman, J. Potter, 3,009 Broadway.

Al-Ford-Able Sales Co. of N. Y., Inc., Manhattan, auto business, $30,000; M. Kavner, D. D. and A. Pliner, 949 Hoe Av.

Anniston Tire and Rubber Co., Manhattan, $5,000; J. Jacobs, S. Bernheim, W. Loewenthal, 1,877 Broadway.

Denecke-Fowler-Sherman Corp., Manhattan, trucking, $6,000; J. Denecke, C. B. C. Fowler, J. H. Sherman, 1,405 8th Av., Brooklyn.

Reid-Moore Construction Co., Manhattan, $6,000; J. J. Moore, S. J. and M. Reid, 259 Albany Av., Brooklyn.

The Progressive Commercial Assn. of America, Manhattan, dry goods and grocery business, $50,000; W. H. Burton, J. L. Smith, J. H. Green, 208 West 133d St.

Baltimore X-Ray Laboratories, Inc., Manhattan, $10,000; F. W. Billett, R. A. Barton, J. A. Trimble, 31 Park Row.

Berry & Foote Co., Manhattan, coal, lumber, iron and steel products, $50,000; A. C. Foote, J. H. Berry, Jr., G. F. Foote, Jr., Poughkeepsie.

777 West End Avenue Corp., Manhattan, realty, $5,000; M. Wechsler, C. Cohen, A. Posen, 49 Broadway.

Alcup Corp., Manhattan, lubricating devices and advertising specialties, $10,000; W. W. Weber, J. P. Mohr, S. Kopfler, 1,475 Broadway.

Cowern Realty Corp., Buffalo, $6,000; J. A. Wechter, J. A. Timmerman, I. Charters, Buffalo.

Morris Danzig, Inc., Brooklyn, women's wearing apparel, $5,000; G. H., E., and M. Danzig, 1,104 Cortelyou Road, Brooklyn.

Rockland Laundry Co., Spring Valley, $10,000; N. V. Carvenale, H. and S. C. Falkenberg, Spring Valley.

The Post Road Automobile Co., North Tarrytown, taxi and trucking business, $10,000; L. C. Brennan, Jr., J. J. Hughes, E. F. Hennessey, North Tarrytown.

George Koehler Co., Buffalo, meat and food products, $10,000; G. Koehler, G. Lang, Jr., J. A. Weiss, Buffalo.

L. W. Myers & Co., Manhattan, stock and bond brokers, 500 shares common stock, no par value, active capital $25,000; M. E. Hays, W. A. Slayback, S. Gwin, 60 Wall St.

United Film Delivery Co., Manhattan, transfer and express business, $6,000; H. Albrecht, H. P. Thomas, B. F. Guttmann, 964 Fox St.

CAPITAL INCREASES.

Erriesson Mfg. Co., Buffalo, $500,000 to $1,200,000.

The Jarvis Realty Co., Manhattan, $10,000 to $30,000.

Young Nam Co., Manhattan, $16,000 to $25,000.

Engel Bros. Co., Manhattan, $10,000 to $75,000.

Bowes Mfg. Co., Utica, $25,000 to $50,000.

National Railway Appliance Co., Manhattan, $50,000 to $75,000.

Aisenstein & Woronock, Inc., Manhattan, $350,000 to $400,000.

Hydraulic Stone Corp., Brooklyn, $20,000 to $40,000.

MERGER.

Otto Heineman Phonograph Supply Co., Westchester County, with General Phonograph Corp.

CHANGE OF NAMES.

Woolley Baynon & Moore Co., New Jersey, to C. A. Baynon Co.

West End Feed Co., Albany, to the Albany Milling Co.

Price & Rosenbaum, Manhattan, to J. D. Willson & Sons, Inc.

Empire Produce and Export Co., Manhattan, to Gillette & Livesey, Inc.

DISSOLUTIONS.

Sterns Hat, Inc., Manhattans

Lagomarsiano Wine Co., Manhattan.

Superior Supply Co., Rochester.

Armageddon Publishing Co., Manhattan.

Eritchard Stamping Co., Rochester.

C. L. Chester, Inc., Manhattan.

New Jersey Charters.

Special to The New York Times.

TRENTON, Oct. 7.—Charters filed:

Billy the Oysterman, Inc., of New Jersey, West Hoboken, $50,000; William Argendiano and Theodore Creamer, both of West Hoboken, and Gustave Voss of Jersey City.

Country Club Butter Co., Jersey City, $12,500; John Jacob of Jersey City and C. S. Green and E. F. McQuirk of Providence, R. I.

Ridgewood Corporation, Ridgewood, contractors, $1,200; M. Hellott, J. H. Jasper, and G. H. Peckworth, all of Ridgewood.

Delaware Charters.

Special to The New York Times.

DOVER, Del., Oct. 7.—Charters filed:

The Copper Recovery Co., $10,250,000; M. C. Kelly, F. C. Coleman, J. D. Frock of Wilmington.

Magdalena River and Coast Oil Co., $3,000,000; T. L. Croteau, F. B. Drew, H. E. Knox of Wilmington.

K.-T. Film Distributing Corp., $2,000,000; Samuel B. Howard, George V. Reilly, A. W. Britton, all of New York.

Triangle Tire and Rubber Corp., $2,000,000; T. L. Croteau, P. B. Drew, H. E. Knox of Wilmington.

American Fire Escape Corp., $1,000,000; J. J. Flannery, L. E. Dumensil, J. J. Neham, all of New York.

The Waldo A. Rose Co., to purchase, lease and operate lands and buildings, &c., $1,000,000; M. C. Kelley, S. L. Mackey, J. D. Frock of Wilmington.

Equity Rubber Co., $1,000,000; W. I. N. Lofland, Frank Jackson, Mark W. Cole of Dover.

Mountain States Theatre Corp., $1,000,000; T. L. Croteau, P. B. Drew, H. E. Knox of Wilmington.

Whistle Co. of Ohio, mineral waters, &c., $750,000; T. L. Croteau, P. B. Drew, H. E. Knox of Wilmington.

Whistle Co. of Pennsylvania, $500,000; business and incorporators same as above.

American, Northern Norway and West Indies Line, Inc., $500,000; M. C. Kelly, S. L. Mackey, J. D. Frock of Wilmington.

Warren Steamship Co., $400,000; Dix W. Noel, George S. Brengle, Frank H. Gerrodetta, all of New York.

Roman Steamship Co., $200,000; business and incorporators same as above.

Waldo Oil Corp., $300,000; Robert A. Van Voorhis, Cornelius A. Cole, Arthur R. Oakley, all of New York.

Comet Oil and Refining Co., $150,000; T. D. Croteau, P. B. Drew, H. E. Knox of Wilmington.

Palisade House, Inc., to own lands and buildings, &c., $100,000; H. Victor Crawford, G. B. Crosby, Arthur K. Garland, J. Miller, R. Kaufman, all of New York.

Tropical Fruit Trees, Inc., $100,000; W. F. O'Keefe, George G. Steigler, J. H. Dowdell of Wilmington.

Commercial Field Co., brokerage business, $25,000; T. L. Croteau, P. B. Drew, H. E. Knox of Wilmington.

Collins Oil Co., $100,000; W. F. O'Keefe, George G. Steigler, J. H. Dowdell of Wilmington.

INCREASES IN CAPITAL.

Automatic Bookkeeping Register Co., from $3,000,000 to $5,000,000; Kansas City, Mo.

American Oil Engineering Corp., New York, from $2,010,000 to $2,150,000.

CHANGE OF NAME.

Wilmington Bleachery Co. to Wilmington Bleachery, and increase capital from $50,000 to $100,000.

Hungarian Lumber Co. to Hungarian-Magee Lumber Co., Chicago, Ill.

Lafayette Lighterage Corp. to Lafayette Warehouse and Lighterage Corp., New York.

WILL BUY

Atlantic National	Mutual Bank
Bank of America	National Park Bank
American Exchange Natl.	Public National Bank
Chase National	State Bank
Chatham & Phenix Natl.	Bankers Trust Co.
Citizens National	Brooklyn Trust Co.
Coal & Iron Natl.	Central Union Trust Co.
Natl. Bank of Commerce	Columbia Trust Co.
Columbia Bank	Commercial Trust Co.
Fifth Ave. Bank	Empire Trust Co.
Fifth National Bank	Equitable Trust Co.
Garfield National Bank	Farmers Loan & Trust
Hanover Natl. Bank	Fidelity Trust Co.
Harriman Natl. Bank	Franklin Trust Co.
Importers & Traders Natl.	Fulton Trust Co.
Irving Natl. Bank	Guaranty Trust Co.
Lincoln National	Lincoln Trust Co.
Manhattan Co. Bank	Mercantile Trust Co.
Mechanics & Metals Natl.	Metropolitan Trust Co.
Metropolitan Bank	New York Trust Co.

Title Guarantee & Trust Co.

CLINTON GILBERT
Bank and Trust Company Stocks
2 Wall Street, New York Telephone 4848 Rector

Dafoe-Eustice Company, Inc.
(Detroit, Michigan)

Manufacturers and distributors of standardized Ustus Canvas Covers and Ustus Limousettes for Ford Cars

Analysis of Stock's Position on request

M. J. Hoey & Co.
Members New York Stock Exchange
74 Broadway Telephone, 4530 Rector New York

Texas Pacific Coal & Oil Co.

Old Stock . . . . . par value $100
New Stock (when issued) par value $10

BOUGHT—SOLD—QUOTED

J. K. RICE, JR. & CO.
36 Wall St., N. Y. Phones John 4000 to 4010 and 8915 to 8919.

The Oil Industry

A Special Circular giving exhaustive statistical data on leading Oil Securities, with a special review of "Transcontinental Oil" now ready for distribution.

Send for Circular A50.

E. W. Wagner & Co.
Established 1897, Chicago
Members: NEW YORK STOCK EXCHANGE; NEW YORK COTTON EXCHANGE; NEW YORK PRODUCE EXCHANGE; N.Y. COFFEE AND SUGAR EXCHANGE; NEW ORLEANS COTTON EXCHANGE; CHICAGO BOARD OF TRADE; CHICAGO STOCK EXCHANGE; CLEVELAND STOCK EXCHANGE; MINNEAPOLIS CHAMBER OF COMMERCE; ST. LOUIS MERCHANTS EXCHANGE; MILWAUKEE CHAMBER OF COMMERCE
33 New Street (Ground Floor) New York
Branches: Mad. Av., 42d St.; 105 West 83d St.; 26 Court St., Brooklyn; 810 Broad St., Newark

Executive or Assistant

Experience: Employment problems, correspondence, negotiation, contracts, organization, commercial law, income tax, investments, purchase of supplies, maintenance, and general office management.

Personal: American, 34 years old, married. Sound judgment, discreet, resourceful, conservative. Enjoy hard work.

Compensation: Initial salary of less consequence than a desirable connection where I can demonstrate my ability to become invaluable. Not too proud to start modestly, but capable to assume responsibility.

Address: K 71 Times.

Cosden and Company
Sapulpa Refining
Pennock Oil
orders executed in the above and other high grade
Dividend paying
Curb Securities
Investors' Guide
(278 pages) Mailed Free on Request
L. R. LATROBE & Co.
Established 1908
111 Broadway New York

HENRY CLEWS & CO.
Members of N. Y. Stock Exchange.
11, 13, 15, 17 and 19 Broad St.
Deposits received subject to cheque.
Stock, Bond & Note issues of Railroad & Industrial Companies Bought and Sold and conservative advances made thereon.
Dealers in
LIBERTY BONDS
Branch Offices: 220 Fifth Ave., at Union Square; 52 Warren St.; 362 Third Ave.; 16 Court St., Brklyn.

Stocks & Bonds
Orders executed for cash or on a conservative margin basis.
Statistical booklet sent on request.
Inquiries Invited.
M. J. HOEY & CO.
Members
New York Stock Exchange
74 Broadway Phone Rector 4530

FOREIGN EXCHANGE
CURRENCY & CHECKS
Bought & Sold On Order.
Shuman & Seligmann
Members New York Stock Exchange
30 Broad St., N. Y. Tel. Broad 7270

Stone & Webster
Investment Securities
120 Broadway, New York.
Telephone: Rector 6020.
Boston Chicago

SAVINGS AND LOAN ASSOCIATIONS.
4½% on SAVINGS Dating From Nov. 1st
Paid many years by the conservative
FRANKLIN SOCIETY
FOR HOME BUILDING AND SAVINGS
59 PARK ROW, NEW YORK.
Mailed Free—"The Proverbs of Franklin."

William R. Compton Co.
Government and Municipal Bonds
Over a Quarter Century in this Business
14 Wall Street, New York
St. Louis Chicago
Cincinnati New Orleans

NEW ISSUE

$3,000,000

Spicer Manufacturing Corporation

6% Serial Gold Notes

Interest payable semi-annually, April 1st and October 1st. Principal and interest payable in United States gold coin at the Guaranty Trust Company, New York City. Coupon Notes in denominations of $1000 registerable as to principal only. Due in five equal installments October 1, 1920 to 1924, inclusive.

Interest payable without deduction of any normal Federal Income Tax not to exceed 2%

Redeemable as a whole or in series at the option of the Corporation on any interest date at prices from 102½ for notes having four years or more to run to 100½ for notes having less than one year to run.

THE GUARANTY TRUST COMPANY, NEW YORK, TRUSTEE

The President of the Corporation, Mr. Charles A. Dana, has summarized his letter to the bankers in reference to this note issue as follows:

Corporation: The Spicer Manufacturing Corporation, a Virginia corporation, the largest manufacturer of universal joints and shafts for automobiles in the United States, has acquired more than 85% of the stock of the Sheldon Axle & Spring Co., a Pennsylvania corporation, the second largest manufacturer of axles in the United States, and all the capital stock of the Parish Manufacturing Corporation, a Delaware corporation, one of the largest manufacturers of frames for automobiles and trucks in the United States.

Assets: Net current assets of the Spicer Manufacturing Corporation, the Sheldon Axle & Spring Company, and the Parish Manufacturing Company, as of August 30, 1919, after giving effect to the present financing, amount to over $4,000,000. Total net tangible assets, applicable to these notes, amount to over $7,000,000.

Earnings: The combined net earnings of the several companies for the last three fiscal years, after depreciation and all charges except Federal Taxes, compiled as stated in the President's letter, were as follows:

Fiscal years	1916-17	$2,048,545.92
Fiscal years	1917-18	3,325,160.40
Fiscal years	1918-19	3,286,545.59

The average net earnings for the above period show sixteen times the annual interest charge on this issue of Notes. The combined net earnings, before Federal taxes, for the complete calendar year are estimated at not less than $3,000,000.

Purpose of Issue: Proceeds from the sale of these notes will be used in part payment for the acquisition of the companies as per above.

MATURITIES AND PRICES

$600,000 due October 1, 1920—99½ and interest, yielding about 6.50%
$600,000 due October 1, 1921—98⅜ and interest, yielding about 6.70%
$600,000 due October 1, 1922—98 and interest, yielding about 6.75%
$600,000 due October 1, 1923—97⅜ and interest, yielding about 6.75%
$600,000 due October 1, 1924—96⅛ and interest, yielding about 6.75%

Legal proceedings in connection with the issue of the above Notes have been passed upon by Messrs. Reckman, Menken & Grisom.

Merrill, Lynch & Co.
Members New York Stock Exchange
New York Chicago
Detroit Los Angeles

Cassatt & Co.
Philadelphia, Pa.
56 Wall Street, New York

All statements herein are based on information which we regard as reliable, and, while we do not guarantee them they are the data upon which we have relied in the purchase of these notes.

ATLANTIC REFINING COMPANY
CUMULATIVE 7% NON-VOTING PREFERRED STOCK
(Former subsidiary of Standard Oil Company)

This Company has recently authorized a new issue of $20,000,000 cumulative 7% preferred stock. We cite the following from the Company's circular:

The Company has no bonded indebtedness.

Including the present financing, the net assets of the Company behind the preferred stock, are about $76,000,000.

The net quick assets on December 31, 1918, that is before the present financing, were $24,440,000.

Amount required for preferred dividend is $1,400,000. Available for preferred dividends after deducting Federal Taxes.

Year 1918	$7,410,000
Average for 4 years (1915-1918)	7,909,000

This stock can be retired by the Company after five years at $115 per share. The preferred stock is followed by $5,000,000 common stock which is selling at present at about $1,400 per share. This shows a valuation in the market of $70,000,000 behind the preferred stock.

DIVIDENDS FREE OF NORMAL INCOME TAX

We regard this stock as a conservative, high grade investment.

Price, when issued at market, to yield about 6.30%

INQUIRIES INVITED.

CARL H. PFORZHEIMER & CO.
25 Broad Street DEALERS IN STANDARD OIL SECURITIES TEL. BROAD 4860-1-2-3-4 New York

Chicago Stocks
Exclusive Private Wire Service between New York and Chicago. Orders executed quickly and carefully in securities listed on Chicago Stock Exchange, also unlisted securities.
QUOTATIONS FURNISHED.
Russell, Brewster & Co.
Members N. Y. & Chicago Stock Exchanges
111 Broadway, N. Y. City
Rector 1553-7557-2955.

National Motor Bus Corporation
Descriptive literature sent upon request
The Boughton Co.
71 BROADWAY, N. Y.
'Phone Bowling Green 6737-8

HONESTY IN BUSINESS.
Business chances are rigidly investigated before being submitted to investors through the columns of The New York Times.—Advt.

Guffey-Gillespie Oil Co.
Common
Bought—Sold—Quoted
Circular on Request
Moore, Leonard & Lynch
Members New York & Pittsburgh Stock Exchanges
BRICK BLDG. 111 B'WAY, N.Y. RITZ CARLTON
PITTSBURGH Tel. 3072 Rector PHILADELPHIA

'LISTED SECURITIES
Bought and Sold for Investment or Conservative Margin Account
B. H. & F. W. Pelzer
Members N. Y. Stock Exchange
12 Broadway. Phone Broad 6037

Carib
Syndicate Ltd.
Shuman & Seligmann
Members New York Stock Exchange
30 Broad St., N. Y. Tel. Broad 7270

Eastern Steel Com.
Phelps Dodge
Central Sugar
GEO. A. HUHN & SONS
Members New York Stock Exchange
111 Broadway, N. Y. Tel. Rector 5340
1418 Walnut St. Philadelphia, Pa.

Hendee Man'f'g Co.
Solitdorf Electrical Co.
FILOR, BULLARD & SMYTH
Members N. Y. Stock Exchange
61 BROADWAY NEW YORK.
Telephone Bowling Green 8040.

F. M. Dyer & Co.
High-Grade Investment Securities
24 Broad Street, New York City
Telephone 3820 Rector
Boston New Haven

Investors read
The Wall Street Journal

The Best Security
A Natural Monopoly

Springfield Ice Company

Does 70 per cent of the ice business in Springfield, Mass., a progressive and growing city of 130,000 population.

Controls a large pond within the city limits, the only available supply of pure water in the neighborhood.

The preferred stock of this company pays 7% and participates equally with the common above 8%.

Send for Circular

EARNEST E. SMITH & CO.
Specialists in New England Securities
52 Devonshire Street, Boston
Members New York and Boston Stock Exchanges

Central Petroleum Com. & Pfd.
United Lt. & Rys.
Tenn. Ry. Lt. & Pow.
Standard Gas & Elec.
Amer. Lt. & Trac.
Western Power
Amer. Gas & Elec.
City Investing Co.
Stern Brothers Pfd.
Texas & Pacific Coal & Oil
New Mex. & Ariz. Land Co.
Hendee Mfg. Co.
New England Fuel Oil
Boston Mex.
Singer Manufacturing Co.
Midland Securities
Premier Motor Car
Bought, Sold, Quoted
MacQuoid & Coady
Members New York Stock Exchange
14 Wall St., New York. Tel. Rector 9970.

Investment Securities

American Light & Traction
Borden's Condensed Milk
Otis Elevator
National Sugar
New Jersey Zinc
Royal Baking Powder Pfd.

Private Wires to
HARTFORD MONTREAL
WILMINGTON TORONTO
PHILADELPHIA

JENKS, GWINNE & CO.
15 BROADST. TEL. HANOVER 7474
MEMBERS NY STOCK EXCHANGE
AND N. Y. COTTON EXCHANGE.

Guaranty Trust Company of New York
CAPITAL STOCK
Offerings Wanted
CHARLES W. HILL & CO.
Members N. Y. Stock Exchange
2 Wall St. New York
Telephone Rector 4454.

EXEMPT FROM ALL FEDERAL INCOME TAX
Avoyelles Parish
LOUISIANA
5% Road Bonds
Dated August 1, 1919
Due Serially
February 1, 1920 to 1949 inc.
Price to yield 4.90%
Descriptive Circular upon request
SEASONGOOD & MAYER
149 Broadway, New York
Telephone Cortlandt 5756
Ingalls Building Cincinnati, Ohio

Texas Pacific Coal & Oil
Old Stock,
New Stock *(When Issued)*
McCLURE, JONES & REED
Members New York Stock Exchange
115 Broadway Phone 7062 Rector

Investors read
The Wall Street Journal

DIVIDENDS.

Office of the United Gas Improvement Co.
N. W. Corner Broad and Arch Streets.
Philadelphia, September 10, 1919.

The Directors have this day declared a quarterly dividend of two per cent. ($1.00 per share), payable October 15, 1919, to stockholders of record at the close of business September 30, 1919. Checks will be mailed. I. W. MORRIS, Treasurer.

COTTON CONTINUES UPWARD MOVEMENT

Quotations Advance from 35 to 42 Points Above Those of Monday Night.

BOOSTED BY FOREIGN NEWS

Strength of Liverpool Market and Trade Activity Are Factors in Rise.

Continuing the advance of the previous day, yesterday's cotton market opened firm, and then went on to new high figures for the movement, 35 to 42 points higher than they had been Monday night, and about 20 points on the average higher than Monday's high.

The strength of the Liverpool market was a dominating factor at the outset, for the Liverpool cables showed that market to be considerably higher than due before our opening, and a further advance after this market got under way. Accompanying the rise abroad there were reports of quickened trade activity in the Manchester district and elsewhere, and advices concerning the yarn and cloth markets showed them to be active and strong.

The improvement abroad, believed to be a direct reflection of the outcome of the British railway strike, was especially encouraging, for the trade here was inclined to believe the labor situation in England will be more favorable than at any time since hostilities came to an end. The outcome of the railway strike, according to all the information received, was not such as to encourage other labor leaders to make unreasonable or unjust demands, and it was the general impression that there will be little more, if any, disturbance.

The weather report for overnight failed to bring out the claims of frost damage over much of the belt, but it was wet and cold and the threat of frost was again present. This also added to the confidence of the bulls. Then, too, Southern spot markets reported a brisk demand, which was said to come both from domestic and foreign sources. The spot prices were firm and sales reports showed good quantities to be turning over.

The improvement in the President's condition was still another bullish factor, and dispatches from Washington which said the President might speak before the Industrial Peace Conference were received with enthusiasm.

COTTON.

Yesterday's quotations follow:

	Open.	High.	Low.	Close.	Previous Day.
Oct.	31.80	32.11	31.72	31.85	31.75
Dec.	32.23	32.48	32.06	32.19@32.25	32.06
Jan.	32.35	32.53	32.20	32.32@32.33	32.18
March	32.40	32.63	32.25	32.37@32.40	32.25
May	32.45	32.70	32.32	32.56@32.60	32.50
July	32.40	32.50	32.38	32.38@32.40	32.25

The local market for spot cotton was quiet, up 5 points to 32.70c. for middling upland; sales, 200 bales.

Southern spot markets were: Galveston, 34.75c; New Orleans, 32.63c; Savannah, 32.25c; Augusta, 31.87c; Memphis, 32.50c; Houston, 34.25c; Little Rock, 32.50c.

Yesterday's cotton statistics were:

	Yesterday.	Last Wk.	Last Yr.
Port receipts	37,356	26,644	38,973
Exports	15,713	5,003	34,000
Exports season	776,635	717,377	653,776
New York stocks	93,027	87,809	77,291
Port stocks	800,321	827,447	1,033,925
N. Y. arrivals	6,923	100	

Liverpool cables: Spot cotton inactive at 20.38d for middling; sales, 10,000 bales, of which 7,000 were American; imports, 2,000 bales, none American. Futures opened steady, 8 to 13 points up, and closed steady, 18 to 31 points up on the day. Prices: October, 20.65d; December, 20.87d; January, 20.50d; March, 20.25d. Manchester: Yarns and cloths were active and strong.

MINING STOCK QUOTATIONS.

SAN FRANCISCO.

Andes	.28	Mexican	.54
Best & Belcher	.28	Ophir	1.70
Con. Imperial	.10	Seg. Belcher	.07
Con. Virginia	3.40	Sierra Nevada	.14
Gould & Curry	.08	Union Con.	.56
Hale & Norcross	.20	Concordia	.12
Jacket	.18		

TONOPAH.		Knox	.21
Belmont	8.00	Midway D.	.15
Cash Boy Con.	.02	Mohawk	.07
Halifax	.06	Myra	.20
Jim Butler	.25	North Div.	.05
MacNamara	.55	Operator	.05
MacNamara Cres.	.32	Reno	.06
Midway	.20	Revert	.46
Mizpah Ext.	.09	Rosetta	.15
Monarch Pitts.	.05	Royal	.08
Montana	.10	Silver Div.	.18
North Star	.06	Silver King	.15
Rescue Eula	.18	Smuggler	.08
Tonopah Ext.	2.50	Sutherland	.18
Tonopah, 70	.10	Thomson	.08
West End	1.60	Trophy	.33
West Tonopah	.10	Verdi	.30
DIVIDES.		Victory	.24
Allied	.08	Western Divide	.07
Alta	.28	Wonder	.07
Annex	.00	GOLDFIELDS.	
Apex	.09	Atlanta	.02
Belcher	.38	Booth Reo	.06
Belcher Ext.	.25	Comb. Fraction	.05
Ben-Hur	.08	Crackerjack	.05
Bevis	.05	Diamondfield D.	.02
Brougher	.78	Florence	.44
Butte	.27	Goldfield Con.	.18
Calumet	.02	Goldfield Div.	.12
Chariot	.05	Goldfield Merger	.06
Divide Con.	.16	Grandma	.05
Divide City	.14	Great Bend	.02
Divide Ton.	5.75	Jumbo Ext.	.10
Dividend	.62	Kewanas	.04
East Divide	.19	Lone Star	.05
Eureka	.02	Red Hills, Flor	.04
Florence Divide	.13	Silver Pick	.07
Giant	.06	Spearhead	.08
Gold Reef	.30	OTHERS.	
Gold Zone	.65	Manhattan Con	.02
Grimes	.15	White Caps	.16
Hasbrouck	.20	Boundry Red Mt.	.25
Hennessy	.09	Carrie Silver	.14
Hercules	.05	Fairview Dt. Mt.	.50
High Divide	.05	Mayflower	.04
Homestake	.07	Nevada Hills	.02
Horse Shoe	.15	Nevada Packard	.50
Hull City	.05	Rochester	.20
Jims Divide	.07	Round Mountain	.51
Kernick	.14	Simon Silver	1.72½
Keystone	.06		

COLORADO SPRINGS.

	Bid.	Asked.		Bid.	Asked.
Cresson	2	2¼	Isabella	3¾	4⅛
Dr. J'p't	2¼	4	Mary McK.	4	8
Elkton	2⅞	3¼	Portland	97	100
El Paso	15	25	U. Gold M.	12½	15½
Gold. Cycle	146	140	Vindicator	52	40
Granite	9	10	Rose Nicols	6	10

FINANCIAL NOTICES.

NOTICE OF CALL FOR REDEMPTION

To Holders of AMERICAN GRAPHOPHONE COMPANY Six Per Cent. Serial Gold Notes:

Notice is hereby given, pursuant to the provisions of Article Two of the Indenture, dated May 1, 1916, under which the Six Per Cent. Serial Gold Notes of AMERICAN GRAPHOPHONE COMPANY are issued, that said Company by resolution of its Board of Directors adopted June 2d, 1919, has called for redemption on **November 1, 1919,** all of the Six Per Cent. Serial Gold Notes of AMERICAN GRAPHOPHONE COMPANY, dated May 1, 1916, and that holders thereof are required to present such notes for redemption and payment, and that on and after November 1, 1919, holders of such notes, upon presentation and surrender thereof, with coupons maturing November 1, 1919, and all coupons maturing after such date attached thereto, at the office of the FRANKLIN TRUST COMPANY, No. 46 Wall Street, BOROUGH OF MANHATTAN, NEW YORK CITY, will be entitled to receive payment in accordance with the terms and provisions of such Indenture, of the principal amount of such notes and accrued interest to the date of redemption, (November 1, 1919,) together with a premium of two and one-half per cent. (2½%) of the principal amount thereof. Interest on the above mentioned notes called for redemption shall cease on November 1, 1919. The date of the first publication of notice of redemption is Sept. 29th, 1919. Properly executed Federal Ownership Certificates must accompany all coupons due and payable on or before November 1, 1919.

By order of the Board of Directors.
Dated New York, September 29th, 1919.
AMERICAN GRAPHOPHONE COMPANY.
By C. W. WODDROP, Treasurer.

ACKER, MERRALL & CONDIT COMPANY.

The undersigned, Trustee under the Debenture Mortgage of the above Company, dated Jan. 17, 1903, has on hand the sum of $4,787.93, available for the purchase of Bonds issued thereunder. Sealed offers of bonds to exhaust said sum at a price not to exceed 110 per centum and accrued interest will be received by the undersigned at its office, No. 55 Cedar Street, New York City, up to 12 o'clock noon on Oct. 23, 1919.

The right is reserved to reject any offer.
UNITED STATES MORTGAGE & TRUST CO.
By CALVERT BREWER, Vice President.

COMMODITIES MARKETS.

CORN.

CHICAGO PRICES.

	High.	Low.	Close.	Prev. Close.	Last Year.
Oct.	$1.40	$1.39¾	$1.40	$1.41½	$1.10½
Dec.	1.34	1.33¾	1.33¾	1.34	1.10
May	1.22¼	1.21	1.21¼	1.22¼	

OATS.

CHICAGO PRICES.

	High.	Low.	Close.	Prev. Close.	Last Year.
Dec.	71	70¼	70¼	70¾	68
May	73¼	72½	72¾	73⅝	

In the local market cash oats were quoted as follows: No. 1 white, 81c; No. 2, 80@80½c; No. 3, 79½@80c; No. 4, 78½@79c.

RYE.

	High.	Low.	Close.	Prev. Close.
December	1.47	1.45½	1.46½	1.45¾
May	1.53¼	1.53	1.53	1.53¼

PROVISIONS.

CHICAGO PRICES.

	High.	Low.	Close.	Prev. Close.	Last Year.
Lard—					
October	20.35	20.75	20.75	20.35	26.50
November	20.35	20.35	20.35	37.00	25.65
January	23.85	23.15	23.17	23.82	
Ribs—					
October	19.00	18.70	18.70	18.25	22.32
January	18.10	17.67	17.67	18.26	
Pork—					
October				37.00	35.35
January	32.70	32.37		33.35	

COTTONSEED OIL.

	High.	Low.	Close.
January	20.39	20.15	20.26
March	20.49	20.40	20.45
April	20.53	20.40	20.53
May	20.65	20.51	20.65
October	21.56	21.33	21.45
November	20.60	20.40	20.50
December	20.35	20.15	20.22

CALL PRICES.

Spot	21.00
October	21.43 21.50
November	20.49 20.51
December	20.20 20.24
January	20.24 20.27
February	20.20 20.27
March	20.49 20.48
April	20.48 20.53
May	20.65 20.70

COFFEE.

Range of prices:

	High.	Low.	Close.	Prev. Close.
March	16.10	15.70	15.80	15.75
May	16.10	15.70	15.89	15.75
July	16.00	15.75	15.60	15.75
September	15.75	15.75	15.69	
December	16.10	15.72	15.72	

EQUIPMENT BONDS.

The following are quoted on a percentage basis:

Name.	Maturity.	Rate.	Bid.	Ask.
Balt. & Ohio	1919-'27	4½	5.80	5.55
Buf., R. & Pitts.	1919-'23	4½@5-6	5.80	5.45
Canadian North.	1919-'29	4½@5-6	6.50	6.00
Canadian Pacific.	1919-'28	4½	6.00	5.90
Ches. & Ohio	1919-'27	4½	5.90	5.50
Chicago & N. W.	1919-'27	4½	5.60	5.25
Chi., St. L. & P.	1919-'27	4½@5	6.25	5.75
C., St. L. & N. O.	1919-'24	5	5.85	5.40
Chickasaw Refin.	1919-'21	6	7.50	6.50
C., C., C. & St. L.	1919-'29	5 @6	6.00	5.70
Delaware & Hud.	1922	4½	5.75	5.40
Erie Railroad	1919-'27	4½@5	6.50	6.00
Illinois Central	1919-'27	4½@5	5.70	5.40
Louis. & Nash.	1919-'23	5 @6	5.60	5.50
Michigan Cent.	1919-'32	5 @6	5.85	5.63
Minn. & St. L.	1919-'27	5 @6	6.25	6.00
Mo., Kan. & T.	1919-'24	5	7.00	6.00
Mo. Pacific	1919-'24	5	6.90	6.00
Mobile & Ohio	1919-'27	4½@5	6.50	5.75
N. Central L.	1919-'28	4½@5	5.87	5.63
N. Y. Cent. R. R.	1919-'32	4½	5.95	5.70
Norfolk & West.	1919-'24	4½	5.60	5.30
N. Y., N. H. & H.	1919-'29	4½@5-6	6.15	6.00
Penn. Gen. P'gt.	1919-'23	4½@4½	5.55	5.20
Reading Co.	1919-'27	4½	5.65	5.40
Seaboard A. L.	1919-'21	4½@5-6	6.50	6.00
Sinclair Refin.	1919-'21	6	6.50	5.75
South. Pacific.	1919-'24	4½	5.75	5.35
Southern Ry.	1919-'28	4½@5	6.00	5.65
Union Tank	1919-'20	5	6.10	5.50

Founded 1872
We recommend the following securities for investment. At your request our Bond Department will suggest a diversified investment combining safety of principal and interest with a high income return. We will send detailed description on request.

Public Utility and Industrials.
Illinois Steel Co. Deb. 4½s, A & O, 1940 (Guaranteed principal and interest by the United States Steel Corporation).... 5.05%
Gulf Oil Corporation 6% Serial Gold Notes, due July 1, 1921 to 1923 ..... 6.10%
Bethlehem Steel Co. Purchase Money & Improve. 5% Bonds, J & J, 1936 ..... 6.25%
Austin, Nichols & Co., Inc., 7% Cum. Preferred Stock. Div. payable quarterly, first days Feb., May, Aug. and Nov.... 7¼%
Steel & Tube Co. of America, 7% Cumulative Preferred Stock. Div. payable quarterly, Jan., April, July and Oct. 7¼%
Standard Oil Co. of N. J. Pfd. @ 6¼

Knauth-Nachod & Kuhne
Members New York Stock Exchange
Equitable Building New York

An Analysis of
AMERICAN SUMATRA TOBACCO CO.
Explaining its present business condition and market outlook will be sent to investors on request.
H. T. GREENWOOD & CO.
Members Consolidated Stock Exchange of New York.
7 WALL ST. NEW YORK
Telephone, RECTOR 6933.

The Oldest and Largest Investment House in Northeastern Pennsylvania
J. H. BROOKS & CO.
Investment Securities
Members New York Stock Exchange
Main Office: Brooks Bldg., Scranton, Pa.
Wilkes-Barre, Pa. Hazleton, Pa.
SPECIALISTS IN SCRANTON AND NORTHEASTERN PENNA. SECURITIES

National Surety Co.
STOCK
Bought—Sold—Quoted
McKinley & Morris
44 Wall Street, New York
Telephone John 272

Manati Sugar
Federal Sugar
Chatham & Phenix National Bank
Bankers Trust Co.
McCLURE, JONES & REED
Members New York Stock Exchange
115 Broadway Phone 7062 Rector

INVESTMENT SECURITIES
E. O. JACKSON & CO., Inc.
130 LIBERTY STREET, NEW YORK.
Telephone Rector 9351

$500,000,000 A YEAR LOST IN 'WILDCATS'

Federal Trade Commissioner Makes Estimate to House Judiciary Committee.

MORE PUBLICITY, HIS CURE

He Wants "Blue Sky Law" Amended to Make Promoters and Their Receipts Ascertainable.

Special to The New York Times.

WASHINGTON, Oct. 7.—In the opinion of Houston Thompson, Federal Trade Commissioner, fully $500,000,000 is squandered annually by the public in "wildcat" investments.

This statement was made before the House Judiciary Committee which is considering the recommendations of President Wilson for a Federal "blue sky law."

Mr. Thompson, who, as a former member of the Capital Issues Committee, first suggested the necessity for a strong law to protect the public from bad stocks, proposed that the bill before the committee, modeled after the Kansas law, should be amended to require companies selling stocks to inform the public of the amount of their commissions and the net amount received by the company promoted.

The amendment, read by Mr. Thompson, follows:

Every person, firm, association, or corporation offering for sale to the public in interstate commerce bonds, stocks, or other evidences of ownership in any corporation, shall print on the front page of any and all circulars, prospectuses, letters, literature, and in the body of any advertisements describing or mentioning the securities for sale, in type larger than the type otherwise used, the names of the promoters and underwriters and the rate of commission or commissions or bonuses received by those promoting, consolidating, underwriting, or selling said securities, and the net amounts to be received from said sale by the issuing entity, corporation, or association.

Mr. Thompson told the committee he thought the time had arrived when the utmost publicity regarding the value of a stock or security to the prospective purchaser should be given by the promoter or underwriter offering the security for sale.

"Unless this is done," he said, "each year approximately $500,000,000 will be squandered in 'wildcat' investments, and the public will continue to purchase so-called legitimate stocks already watered by bonuses and commissions. No public officer wants saddled on him a law that will require him to approve a security in advance of its sale.

"The approval of a stock, even after thorough investigation, might cause the sale of a security that would afterward turn out worthless or very much depreciated. The investor would take the officials' sanction as a governmental guarantee, and, when the stock turned out badly, criticism would fall upon the official and the Administration. A successful law should put the burden on the one offering the security for sale.

"That burden should require the underwriter to bring to the attention of the purchaser, through all their circulars, advertisements, and letters, a complete knowledge of the names of the promoters and underwriters, the rates of commission and bonuses received for selling the security, and the net amount received by the corporation originally issuing the security. This information, with other information, should be filed with the Secretary of the Treasury, or some other official of the Government and at the Post Offices of the capital cities of the States where the stock is sold.

"It is necessary to require more than the simple filing of the information with the public official. Great Britain went this far some years ago, and the act was not a success. There must be the connecting link, the additional requirement of requiring the publicity through the circulars and advertisements. Then the purchaser will be put upon notice. No longer will securities be waterlogged with promotion bonuses. Failures will necessarily be less, and consequently the cost of living should be reduced, for the sum total of failures in this country due to a wildcating or waterlogging securities has a certain effect upon the cost of living.

"If a man has a right to know under the pure food law what ingredients a package contains, and the manufacturer can be punished criminally for misrepresentation, why should the purchaser of securities not have the same right of knowing what is behind the security? In the first instance, failure to live up to the law may cause one to take into his system poisonous food; in the second, no food at all."

HAS LEAKING SHIP IN TOW.

Steamship Bannack Answers Call of Wheat-Laden Polar Land, Adrift.

HALIFAX, Oct. 7.—The steamer Polar Land, adrift in mid-Atlantic with her sides straining under the pressure of a cargo of wheat swollen by inrushing water, was taken in tow today by the steamer Bannack, which had hurried to her assistance after the Polar Land had sent out calls for immediate help yesterday. Both vessels are American.

The Dominion Marine and Fisheries Department, which received word by radio that the Bannack had reached the side of the stricken steamer, said it was expected the Polar Land would be towed to the nearest port. Her position was given as approximately 1,000 miles from New York. She was bound from New York for Gibraltar.

The Bannack was believed to be bound from Baltimore for a French port.

WHEAT STOCKS INCREASE.

Grain Corporation Figures Also Show More Flour in Hand.

The United States Grain Corporation yesterday issued its twenty-first weekly bulletin, covering the wheat and wheat flour movement throughout the United States for the week ended Sept. 26, and a comparison with the same period a year ago. The figures follow:

	1919.	1918.
Wheat receipts from farms, bushels	26,830,000	31,690,000
Wheat receipts from farms prev. week, bu	26,858,000	34,535,000
Wheat receipts from farms June 27 to Sept. 26, bushels	451,199,000	412,980,000
Flour produced during week, bbl.	3,512,000	2,989,000
Flour produced previous week, bbl.	3,270,000	2,834,000
Flour produced June 27 to Sept. 26	52,221,000	37,980,000
Total stocks wheat all elevs. and mills prev. wk., bu.	284,779,000	220,560,000
Change for week, bu.	*71,073,000	*22,760,000

*Decrease.

Exports of wheat and flour in July and August, as reported by the Department of Commerce, and the loadings of wheat and flour from Sept. 1 to Sept. 26, amount to 41,607,000 bushels of wheat and 4,216,000 barrels of flour, making a total equal to 60,591,000 bushels of wheat, compared with 39,221,000 bushels of wheat and 4,641,000 barrels of flour last year. September figures being prorated to the 26th, making a total equal to 60,107,000 bushels. Last year's official figures are supplemented by the army and Red Cross shipments.

BUTTER AND EGG MARKET.

BUTTER.—Receipts yesterday, 10,613 packages, including 3,051 packages in transit for export. Buying interest a little more in evidence and the market was fairly sustained on most grades of table butter. Some new export business helped to give support to the position. Creamery, higher than extras, a pound, 65@65½c; extras, 92 score, 64½@65c; firsts, 90 to 91 score, 59@63½c; firsts, 85 to 89 score, 54@57c; seconds, 83 to 87 score, 51@53½c; lower grades, 50@50½c; unsalted, higher than extras, 64½@64½c; extras, 90@92 score, 65@65½c; firsts, 87@89c; seconds, 64½@64½c; State dairy tubs, finest, 62@64c; good to prime, 57@62c; common to fair, 49@59c; factory, current make, firsts, 48@49c; seconds, 48½@48½c; lower grades, 45@46c; packing stock, current make, No. 1, 46½@47c; No. 2, 46c; lower grades, 42@45½c.

EGGS.—2,125 cases, not including 500 cases in transit for export. There was further increase in express receipts of eggs this morning and the market weakened on all grades of fresh western, the close being unsettled at the decline. Fair trading in refrigerator eggs and prices on these sustained, though outside prices more extreme. Fresh gathered, extras, a dozen, 66@67c; extra firsts, 65@66c; firsts, 59½@63c; seconds, 55@59c; under grades, 40@52c; dirties, No. 1, 40@43c; No. 2 and poorer, 41@45c; checks, 39@39½c; fair to prime, 46@51c; gathered whites, choice to fancy, special marks, fancy, charges paid, 52@55c; firsts, 50@51c; seconds, 46@46c; State, Pennsylvania and nearby western, hennery whites, fine to fancy, 68@68c; fair to prime, 60@61c; gathered whites, common to prime, 60@62c; Pacific coast whites, express, fancy, 84@86c; other western and southern, gathered whites, 58@73c; State, Pennsylvania and nearby, hennery browns, fancy, 70@73c; gathered brown and mixed colors, graded, fancy, 66@69c; fair to prime, 60@65c.

The Significance of Freight Cars

THE Railroad Administration is placing more than 800 new freight cars into service each day. Efforts are being made to hurry construction of 100,000 freight cars ordered last year. Here is an indicated improvement in transportation in the near future. The business of the nation is on the move.

The Atlantic National Bank has prepared itself accordingly. In the collection of drafts, for instance, we deal directly with banks specializing in the particular line of business of the payer in the city where he is located, insuring not only a marked saving of time but familiarity with the business at hand. Likewise, our close association with the New York business district enables us to render a similarly prompt and intimate service in this city.

ATLANTIC National Bank
Broadway-Opposite City Hall

TO THE HOLDERS OF

Interborough Rapid Transit Company

First and Refunding Mortgage 5% Bonds
Three-Year Secured Convertible 7% Notes

In view of the present Traction situation in New York City, the undersigned have been requested by holders of large amounts of the above Bonds and Notes to act as a Committee to further the interests of the holders of such securities. Deposit of such securities is not at present desired, but holders are urged to send to the Secretary of the Committee their names and addresses, in order that future communications from the Committee may promptly be received.

J. P. Morgan, Chairman
Frederic W. Allen
George F. Baker, Jr.
Allen B. Forbes
G. Herman Kinnicutt
H. C. McEldowney
John J. Mitchell
Dwight W. Morrow
F. H. Shipman
James A. Stillman

WILLIAM EWING, Secretary, 23 Wall Street, New York City.
STETSON, JENNINGS & RUSSELL, Counsel.

The Main Reason for the Growth of this Company

THE fact that we follow the usual practice of paying interest on check accounts does not, of itself, explain the remarkable growth of this institution—nearly $20,000,000 deposits in its ten months of business.

What *does* explain this growth, we believe, is the close relationship which the Officers maintain with the depositors—the giving of sound advice on the individual problems of every depositor, big or little, who seeks advice.

DEPOSITS

	Opened for Business
November 11, 1918	
March 31, 1919	$5,779,365.17
June 30, 1919	10,557,512.72
September 12, 1919	19,631,145.05

OFFICERS

GEORGE P. KENNEDY ..... *President*
GAETANO BIASUTTI ... *Vice-President*
HARVEY J. CONNOLLY, *Secretary and Treasurer*
HUGH F. DONNELLY, *Assistant Secretary*

ITALIAN DISCOUNT AND TRUST COMPANY
399 BROADWAY NEW YORK
CAPITAL $500,000 -- SURPLUS $250,000

BANCA ITALIANA DI SCONTO ... *Correspondent*
GUARANTY TRUST COMPANY OF NEW YORK ... *Depositary*

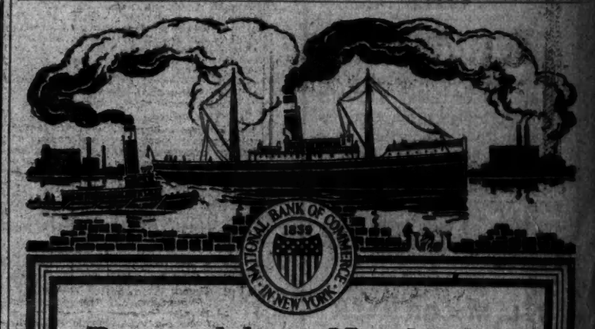

Responsibility of Leadership

A leader establishes not only his own policies, but often those of the entire industry of which his business is a part.

A leader's hasty judgment, based on insufficient knowledge, may cause widespread disaster.

The National Bank of Commerce in New York has highly organized facilities for gathering from original sources the vital facts of business—both to insure the soundness of its own judgment and to render to its business friends a service of comprehensive usefulness.

National Bank of Commerce in New York
Capital, Surplus and Undivided Profits Over Fifty Million Dollars

Certificates of Deposit—Checking Accounts

By use of Certificates of Deposit, funds awaiting investment, or which are not required for current needs, can be made to earn a higher rate of interest than when deposited subject to check. Such Certificates are payable on 31 days notice or on a specified date.

On checking accounts interest will be credited on daily balances of $1,000 or over.

Accounts are invited of individuals, merchants, manufacturers, corporations, banks and bankers.

Brooklyn Trust Company
177 Montague Street
Bedford Branch, Fulton St. and Bedford Ave.
Manhattan Office, Wall Street and Broadway
Chartered April 14, 1866.

CHATHAM PHENIX NATIONAL BANK
100 Years of Commercial Banking
CHATHAM & PHENIX NATIONAL BANK
Capital & Surplus $12,000,000
Resources $180,000,000
170 Broadway, (Singer Bldg.) And 12 Branches

Metropolitan Trust Company
pays interest on daily balances of individuals, corporations and firms.
60 Wall St. 716 Fifth Ave.

Congoleum Co., Inc., Pfd.
Continental Guaranty Co.
Cuban Sugar Mills 6s, 1932
Fajardo Sugar Stk.
Fin. & Trad. Corp. Com. & Pf.
Gen. Gas & Elec. Com. & Pfd.
Holly Sugar Com. & Pfd.
Hale & Kilburn 6s, 1936
Manati Sugar Stk.
Merc. Stores Co. Bds. & Stk.
Rome & Clinton R. R. Stk.
San. Cecilia Sug. Com. & Pfd.
Shults Bread Co. Stk.
Steel & Tube Co. of Am. Pfd.
Times Sq. A. Sup. Com. & Pfd.

Charles E. Doyle & Co.
39 Broad St., N. Y. Tel. Broad 7106-7-8-9

Island Oil

Arrangements have been made for the drilling of five new wells by this company in proven territory. Complete discussion of this action is given in the FINANCIAL FORECAST.

AMONG OTHER ISSUES TREATED ARE:

Loft, Inc.
Atlantic Lobos
U. S. Steamship
United Retail Candy
American Safety Razor

In requesting copies ask for No. 33. Sent without obligation.

M.S. WOLFE & Co.
ESTABLISHED 1906
41 BROAD ST. NEW YORK
Phone—Broad 25

WOODBURN OIL

ON

September 23d brought in well No. 6 with an indicated initial production of 2,000 BARRELS per day, bringing the total indicated daily production from first six wells to 8,500 barrels.

Derricks have been erected for wells No. 7 and 8 and drilling will begin on them immediately. Material on ground for wells Nos. 9 and 10.

Tidewater Oil
Magnolia Petroleum
Central Petroleum Pf. & Com.
Arkansas Gas Pfd. & Com.
Carbo-Hydrogen Pfd. & Com.
Imperial Oil, Ltd. (new)
Carib Syndicate, Ltd.
Bought & Sold

Douglas Fenwick & Co.
34 Wall St., N. Y. Tel. John 4220

Bucyrus Co. *Com.*
Butterworth-Judson Co.
Fisk Rubber *1st & 2nd Pfd.*
La. Oil Ref. Stock & 6s, '27
U. S. Finishing *Com. & Pfd.*
Amer. Gas & Elec. *Com. & Pfd.*
Stand. Gas & Elec. *Com. & Pfd.*

Kiely & Horton
40 Wall St., N. Y. Phone John 6330.

French Bonds & Currency
Italian Bonds & Currency
Russian Bonds & Currency

R. A. SOICH & CO.
Tel. 5289-92 Rector. 10 Wall St., N. Y.

RICHTER & CO.
MEMBERS NEW YORK STOCK EXCHANGE
-HARTFORD-
NEW BRITAIN-WATERBURY-SPRINGFIELD

We recommend the purchase of
COLTS PATENT
FIRE ARMS CO. STOCK
Dividends 20%

Cincinnati Service—
Bonds Stocks
Write, Phone or Wire
Channer & Sawyer
Members Cincinnati Stock Exchange
CINCINNATI OHIO

Unlisted Stocks & Bonds
Bought—Sold—Quoted
Inquiries Invited
Sharretts & Ford
74 B'WAY, N. Y. RECTOR 8109

Investors read
The Wall Street Journal

NEW YORK CITY BONDS

	Yesterday. Bid.	Yesterday. Ask.	Monday. Bid.
4½s July, 1967	101⅞	102⅛	101⅞
4½s June, 1965	101⅞	102⅛	101⅞
4½s May, 1963	101⅞	102⅛	101⅞
4½s Nov, 1957	101⅞	102⅛	101⅞
4½s Mar., 1957	101⅝	102¼	101⅞
4½s Mar., 1936	97½	97¾	97¾
4½s Mar., 1964	97⅝	98	97¾
4½s Mar., 1962	97⅛	97⅜	97⅛
4½s Sept. 1960	97⅛	97⅜	97⅛
4½s Mar., 1960-30	97⅛	97⅜	97⅛
4½s Mar., 1963	93½	93¾	93½
4s Nov., 1958	92⅛	93	92⅛
4s May, 1957	92½	93	92½
4s Nov., 1956	92½	93	92½
4s Nov., 1955	92⅝	93	92⅝
4s Nov., 1930	94	95	94

PUBLIC UTILITIES

Sales.		High.	Low.	Bid.	Asked.
972	Cities Service	478	474	474	477
2,460	Cities Service pf	77¼	76½	77	77¼
4,300	Cities Service, bank shares	49⅝	49½	49¾	50
...	Cities Service deb. "C"	...	...	111	...
...	Cities Service deb. "B"	...	...	169	...

	Bid.	Asked		Bid.	Asked
Adiron Electric Power	14	17	Galveston-Hous Elec pf	57	61
Adiron Elec Power pf	73	80	Miss River Power	11	13
Am Gas & Electric	128½	130	Miss River Power pf	50	51
Am Gas & Electric pf	40	41½	Northern Ohio Electric	20	24
Am Light & Traction	229	233	Northern Ohio Elec pf	62	63
Am Light & Trac pf	94	97	Northern Ont Lt & Pow	11	14
Am Power & Light	56	58	Northern Ont Lt & P pf	67	69
Am Power & Light pf	72	78	Northern States Power	65	67
Am Public Utilities	5	8	North States Power pf	89	92
Am Public Utilities pf	25	32	Northern Texas Elec	50	54
Am W W & Electric	5	7	Northern Texas El pf	70	74
Am W W & Elec 1st pf	60	63	Pacific Gas & Elec	88	90
Am W W & Elec partic	10	13	Puget Sd Trac, Lt & P	11	13
Carolina Power & Light	36	39	Puget Sd Trac, Lt&P pf	49	53
Colorado Power	16	22	Ry & Light Secur pf	78	83
Colorado Power pf	97½	100	Republic Ry & Light	9	12
Columbus Elec pf	73	78	Republic Ry & Lt pf	45	50
Com Power, Ry & Lt	87	90	Southern Cal Edison	101	102
Com Pow, Ry & Lt pf	40	43	South Cal Edison pf	101	104
Conn Power pf	78	...	Standard Gas & Elec	31	31½
Consumers' Power pf	84	88	Standard Gas & El pf	40¾	41¾
Eastern Texas Electric	54	57	Tampa Electric	105	116
Fore-an Texas Elec pf	73	83	Tenn Ry, Lt & Power	4	5
El Paso Electric	...	83	Tenn Ry, Lt & Pow pf	10	13
Electric B & S pf	92	96	United Light & Rys	44	47
Empire Gas & Fuel pf	73	75	United Light & Rys pf	73	75
Empire Gas & Fuel pf	93½	98	West. Church & Kerr	50	60
Federal Light & Trac	10	12	West. Church & K pf	80	90
Federal Light & Tr pf	43	46½	Western Power	23	25
Galveston-Houston Elec	12¾	14¾	Western Power pf	75	77

Bonds.

Appalach Power 1st 5s	73	75	Miss River Pow 1st 5s	73	77½
Cin Gas & Elec 5s	90	95	Nor Ont Lt & Pow Gs	82	85½
Col G & E deb 5s '27	87	91	Nor States Pow 5s '28	91	94
Col Power 5s, '53	85½	87	Nor States Pow 5s '41	82	86
Comm Power 5s, '53	83	90	Puget Sd & Elec 6s '31	140	145
Dallas Elec 5s	92	100	Puget Sd Tr, L & P 7s	97½	98½
East Tex Elec 5s, '42	82	87	Twin C G & E 5s, '33	72	77
East Tex Elec 7s, '21	98	100	Un L & R 1st 5s, '32	80	85
El Paso Elec 1st 5s	88	92	Un L & R 3-6th Gs, '36	89½	90½
Empire Gas & F 6s, '24	95¾	96½	Utah Securities 6s	87½	88
Midwest Util 6s, '23	92½	95¾			

OUT-OF-TOWN EXCHANGES

BALTIMORE.

Stocks.

Sales.		High.	Low.	Last.
400	Ala Co	88¼	88¼	88½
10	Balt Tube	70	70	70
20	Bos Sand&G	17	17	17
50	Do pf	50	50	50
17	Con Coal	85	84¾	85
945	Cosden	11¼	11¼	11¼
306	Do pf	4¾	4¾	4¾
850	Celestine	3.85	3.80	3.85
25	Cent T Sup	9	9	9
100	Davison Ch	32½	32½	32½

Bonds.

$1,000	Con Coal 6s	99	99	99	
2,000	City 3½s, '80	80½	80½	80½	
1,000	Do 4s, '81	93	93	93	
1,000	Cent'ky ext5s	98½	98½	98½	
1,000	Canton Co 5s	97½	97½	97½	
2,000	Cosden 6s, B.104	104	104	104	
$3,000	Elkhorn 6s	98½	98½	98½	
2,000	Fairmount & Clarksburg 5s	85½	85½	85½	
6,000	United Rys Income 4s	52	52	52	
1,000	Do 1st 4s	70	70	70	

BOSTON.

Mining.

Sales.		High.	Low.	Last.
50	Alaska Gold	2⅝	2½	2⅝
30	Allouez	41	41	41
250	Butte & Bal	40c.	40c.	40c.
55	Cal & Ariz	74½	74	74½
10	Cal & Hecla	400	405	400
300	Carson	27¾	27	27¾
25	Centennial	37	37	37
360	Cop Range	51	50¾	50⅝
1,270	Davis-Daly	10⅝	10¼	10⅝
670	East Butte	17¾	17	17¾
230	Franklin	8	8	8
275	Helvetia	5¾	5¾	5¾
30	Island Creek	48½	48	48½
120	Isle Royale	34¾	34¼	34¾
270	Kerr Lake	3⅝	3⅝	3⅝
75	Lake	5¼	5¼	5¼
15	La Salle	3¼	3¼	3¼
250	M ss Con	7⅞	7⅞	7⅞
150	May-Old C	9	9	9
50	Mohawk	66	65¾	66
205	New Corn'a	24¼	24	24
340	New Idria	6¼	6¼	6¼
10	New River	25	25	25

Railroads

140	Bost & Alb	122¾	122¼	122¾
10	Boston Elev	60	60	60
22	Do pf	90	88	89½
25	Boston & Me	35	35	35
30	Fitchb'g pf	50	50	50

Miscellaneous.

18	Am Ag Ch	96	95	95
65	Do pf	95½	95	95¾
40	Amos cag	142	141	142
18	Do pf	80½	80½	80½
200	Am Sug pf	117	116½	116¾
485	Am T & T	99	98¼	98¼
120	Am Woolen	128¾	125	126¾
285	Do pf	106¾	106	106¾
2,610	Cent'y Steel	9	8½	9
60	Eastern S S	17½	17¼	17½
2,535	Fairbanks	88	84	87½
2,924	Gen Elec	45¾	44¾	45
106	Int Por Cem	4¾	4¾	4¾
80	Do pf	23½	23½	23½
90	Int Prod	53¾	53¼	53¾
1,060	Do pf	78¾	78	78¾
70	Island Oil	8	8	8
180	Libby	27¾	27	27¾
5	Lowe's Theo	9¾	9¾	9¾
62	Margthaler	140	140	140
350	Mass Gas	74¾	74¾	74¾
100	Mathi-son	40	40	40
500	Mex T & T	85c.	85c.	85c.
70	Mex Invest	53	51½	51¾
560	Mullins	37¼	36¾	37
2,025	Nat Leather	18	17¾	17¾
28	N E T & T	85½	85	85
4,100	Parish & B	43	42	43
25	Pac Mills	180	180	180
30	Pullman	120¾	120¼	120¼
630	Punta Sugar	73¾	71¾	72¾
5,335	Root Van	52¼	51¾	52¼
70	R ece Button	15½	15½	15⅞
3,025	Stewart Mfg	58	56¼	56⅝
687	Swift & Co	135¼	134½	135
64	Swift Inter	57¾	57¼	57¾
260	United Drug	153	149¾	153
30	Do 1st pf	83	83	83
400	United Fruit	104¼	102	103
900	United Shoe	50¾	50¼	50⅝
10	Do pf	26¾	26¾	26¾
1,925	Ventura	18⅞	18¾	18⅝
1,725	Weisbrd	19¼	19	19¼
265	Walworth	21	21	21
135	Waltham W	36	36	36
60	Western Un	83¾	83⅛	83⅞

Bonds.

$1,000	A. G & W I 5s	82	81⅜	81⅜
1,000	Miss River 5s	76	76	76
3,000	Punta Sugar 6s	110	110	110

CHICAGO.

Stocks.

Sales.		High.	Low.	Last.
210	Am Shipbldg	135	134	134
60	Do pf	88	88	88
845	Armour pf	102¾	102¾	102¾
10	Deere & Co pf	19	18¾	19¼
10	Bunte Bros	11¾	11¾	11¾
176	Chi Pneu T	92½	92	92½
100	Chi Ry, S 3	1	1	1
20	Cudahy	111¾	111	111
29	Com Edison	109	109	109
3,435	Cont Motors	11¾	11¼	11⅝
10	Deere pf	101	101	101
457	Dia Match	114	114	114
25	Great L D&D	82	82	82
180	Holland S S	19¼	18¾	19¼
770	Hupp	11¾	11¼	11¾
25	Hartman Cp	86	85	85
15	Ill Brick	79	79	79
1,005	Libby	28¼	27½	28
335	Lindsey	11¾	11	11
100	Mont W pf	110	109½	109½
58	Midw Util pf	52	52	52
150	Mitchell	45	45	45
4,330	Nat Leather	18	17¾	18
25	Ohio Cities	56	56	56
100	People's Gas	43	43	43
10	Quaker Oats	260	260	260
106	Do pf	99¼	99	99
420	Reo Motors	31¾	31	31½
50	Repub Truck	46	46	46
605	Sears-Roe	213	205	211
100	Do pf	119	119	119
175	Shaw	162¼	162	162¼
3,250	Stewart W	134½	130½	134½
3,825	Stewart Mfg	58	56¼	56½
685	Swift Int	57¾	57	57¾
3,500	Swift & Co	135¾	135	135
2,250	Do rights	15¾	14⅜	15
225	Thompson	42¾	42¼	42¾
725	Un Carbide	81¾	81¼	81½
100	Un Pr perbd	27¾	27¼	27¾
735	Wahl Co	36	35	35
20	Wilson pf	90	90	90
100	Wrigley	77	77	77

Bonds.

$5,000	Chi Tel 5s	96¼	96¼	96¼
5,000	ComEdis5s	90¾	90¼	90⅝
$7,000	Swift 1st 5s	92¾	92¾	92¾
4,000	Wil 1st 6s	90½	90¼	90½

PHILADELPHIA.

Stocks.

Sales.		High.	Low.	Last.
15	Am Gas	50	50	50
1,220	Am Stores	37¼	36¾	37¼
25	Brill	58	58	58
4,174	Elec Stor B	123	119¾	122¾
305	Gen Asphalt	149	145	147¼
629	Do pf	221	215	220
85	Ins Co N A	30¼	30½	30½
1	Key Tel pf	53	53	53
920	Lake Sup c	20	19½	19¾
60	Lehigh Nav	68	68	68
220	P R T tr cfs	26¼	26¼	26½
20	Penn Salt	81	81	81
29	Phil Trac	66¾	66¾	66¾
999	Phil Elec	27¾	27¾	27¾
20	Un Traction	38	38	38
818	Un Gas Imp	63¼	62¾	63¼
200	Warwick I&S	9	9	9
10	West Coal	75	75	75

Bonds.

$4,000	E & P T 4s	68	68	68
5,000	Key T 1st 5s	89	88¼	89
8,000	L V 6s, '28..102		101¾	102
5,000	Phil Co Con 5s sta	81	81	81
$2,000	Phil City 4 Dist 4½s	98	98	98
12,000	Reading gen 6s	82	82	82
10,000	Phil E 1s 4s	93¼	93¼	93¾

PITTSBURGH.

Stocks.

Sales.		High.	Low.	Last.
2,085	Am W G M	131	129½	131
420	Do pf	93½	92¾	93½
2,545	Ark Gas	149	141¼	149
80	Do pf	100	100	100
1,303	Carnegie Gas	42¾	42	42¾
800	Carbo-Hydro	3¾	3¾	3¾
700	Do pf	4¾	4¼	4¾
1,800	Carnegie&Z	7¾	7	7¼
95	Con Ice pf	24	24	24
30	Col Gas & E	66	66	66
40	Harb-W Ref	121	121	121
10	Lone Star G	180	180	180
2,377	Mariand Ref	8	7¾	7¾
135	Ohio Fuel O	26	26	26
300	Ohio Fuel S	53	52¾	53
1,039	Okla Gas	40	39¾	40
600	Okla P & R	10¾	10¾	10¾
120	Penn Mex P	81	80	80
25	Stand O Cal	308	307	307
10	Su O Kan	720	720	720
125	Do N Y	432	425	427
300	Penn Mex P pf	81	80	80
25	Stand O Cal	308	307	307
10	Su O Kan	720	720	720
125	Do N Y	432	425	427

Bonds.

$2,000	Am Gas 5s	82	82	82
10,000	Phil E 1s 4s	93¼	93¼	93¾

Miscellaneous.

70	Mex Invest	53	51½	51¾
560	Mullins	37¼	36¾	37
2,025	Nat Leather	18	17¾	17¾
28	N E T & T	85½	85	85
4,100	Parish & B	43	42	43
25	Pac Mills	180	180	180
30	Pullman	120¾	120¼	120¼
630	Punta Sugar	73¾	71¾	72¾
5,335	Root Van	52¼	51¾	52¼
70	R ece Button	15½	15½	15⅞
3,025	Stewart Mfg	58	56¼	56½
687	Swift & Co	135¼	134½	135
64	Swift Inter	57¾	57¼	57¾
260	United Drug	153	149¾	153
30	Do 1st pf	83	83	83
400	United Fruit	104¼	102	103
900	United Shoe	50¾	50¼	50⅝
10	Do pf	26¾	26¾	26¾
1,925	Ventura	18⅞	18¾	18⅝
1,725	Weisbrd	19¼	19	19¼
265	Walworth	21	21	21
135	Waltham W	36	36	36
60	Western Un	83¾	83⅛	83⅞

CONSOLIDATED EXCHANGE

There was some liquidation in the standard railway and industrial issues, with slight average losses, on the Consolidated Stock Exchange yesterday, while numerous of the specialties, on extensive inquiry, were advanced from 3 to 10 points. Worthington Pump netted a gain of 10 at the maximum, Stromburg 5%, American Woolen 5½, Hide and Leather preferred 6, Ohio Cities Gas 2⅞, United States Industrial Alcohol 3½, and Fisk Tire 2⅝. Baldwin Locomotive was bid up 5% to a record high level, while Crucible Steel moved up 2. Mexican Petroleum, after opening 5% better, reacted sharply. American Sumatra rose 4 and Tobacco Products 1%. General Motors fell back 5⅛, with others of the motors but slightly changed.

Sales.		High.	Low.	Last.
2,030	Allis Chalm	49¾	48¾	50⅛
550	Am B Sugar	99	96	96
1,550	Am Beet Sug	65¾	63¾	64¾
140	Am C & F	136⅞	135	136
220	Am Cot Oil	51¾	51¾	51¾
230	Am Drug	11¾	11	11¾
530	Am H & L	31⅞	30	31⅛
240	Do pf	134⅛	131	134
1,330	Am Int Cor	103⅝	102¾	103⅝
330	Am Lin Oil	80	80	80
4,810	Am Locomo	115¼	115¼	115¼
15	Am S & C	37¾	37¾	37¾
530	Am Smelting	74	73	73¾
120	Am Steel F	43	43	43
580	Am Sugar	143	141¼	141¼
1,580	Am Su Tob	112¾	109¾	111½
120	Am Woolen	128¾	125	125¼
1,110	Anaconda	63¾	61¾	63⅛
220	Atchison	93¾	92¾	92¾
870	At G & W I	182	181¼	181¾
34,610	Bald Loco	145¾	141	144
310	Balt & Ohio	41¾	41¾	41¾
1,070	Beth Stl "B"	104¾	103¾	104
240	Booth Fish	19¾	18¾	19¾
220	Brklyn R T	21¾	21	21
310	Butte & Sup	18¾	18¾	18¾
730	Butte C & Z	16½	16½	16½
200	Caddo Oil	35¼	35¼	35½
850	Cal Pet	52¾	52¾	53
340	Cal Packing	71¾	70¾	71⅛
2,280	C Leather	106¾	105¾	106¾
440	Cerro de P	60	60	60
250	Ches & Ohio	60¾	59¾	60½
1,230	C M & St P	46¾	45¾	45¾
250	Do pf	88¾	88¾	88¾
350	C R I & P	20¾	20¾	20¾
220	Chino Cop	43¼	43	43
440	Col F & I	47¾	47¾	47¾
250	Columbia G	67	67	67
100	Cons Candy	12	12	12
1,120	Corn Prod	89¼	88	89¼
520	Crucible St	241	238	241
1,230	Cuba C Sug	44¾	43¾	44
470	D & R G pf	19	17¾	18¾
210	Erie	17	17	17
220	Do 1st pf	27	27	27
200	Fisk Tire	51	48¾	50⅝
1,450	Freeport T	52¾	51	51
210	Gaston & W	30¾	30¼	30⅞
250	Gen Cigars	85¾	85	85¾
310	Gen Motors	292¾	286¾	288½
900	Good Rub	86¼	85½	85¾
210	Gt North pf	87	87	87
310	G North Ore	46¾	46¾	46¾
100	Greene Can	42¾	42¾	42¾
450	Inspiration	61¾	61¼	61½
1,160	Int Mer Mar	59¾	58¾	59
1,150	Do pf	120¾	119	119
2,030	Int Nickel	27⅛	27	27
460	Int Paper	63¾	63	63
510	Interborough	6¾	6¾	6¾
220	Kennecott	35	35	35
600	Keystone Tr	63	60¾	61
340	Maxwell M	46¾	46¾	46¾
50	Lehigh Val	48¾	48½	48¾
340	Maxwell M	46¾	46¾	46¾
1,030	Mex Pet	240	225	228
410	Miami Cop	20¾	20¾	20¾
990	Midvale Stl	32¾	31¾	31¾
3,300	Mo, K & T	24¾	13¾	14⅜
340	Do pf	30¾	11¾	30¾
440	Nat Con & C	16¾	14¾	14¾
1,300	Nat Enamel	86	84¾	85
420	Nat Lead	80¾	80¾	80¾
100	N Y Central	76¾	76¾	76¾
880	NY, NH & H	35¾	34¾	34¾
520	Nor Pacific	88	87¾	88
3,515	Ohio C Gas	56¼	55¾	56⅛
670	Okla Oil	10¾	10¾	10¾
3,450	Pan Am Pet	123	121¾	122¾
485	Pennsylvania	43¾	43¾	43¾
1,370	Pierce-Arrow	64¾	63¾	63¾
310	Pierce Oil	28¾	28¾	28¾
320	Pitts Coal	65	64¾	65¾
490	Ry St Spg	101¾	101¾	101¾
350	Ray Con	23¾	23¾	23¾
1,830	Reading	84¾	83¾	84¼
350	Rep I & S	96¾	96¾	96¾
1,780	Royal Dutch	105	103¾	105⅜
210	Saxon Motor	21	21	21
1,580	Sinclair Oil	61¾	60¾	60¾
1,360	South Pac	107	106¾	106¾
450	So Ry	20¾	20	20¾
1,000	Stromberg C	86¾	80	85¾
1,920	Studebaker	120¾	118	119¾
320	Tenn Copper	13½	13¼	13¾
2,170	Tex & Pac	57	55¾	55½
700	Tob Prod	106	105	105
1,750	Transcon Oil	58¼	57¼	57¾
530	Union Pac	125½	123½	125¾
1,420	Un Retail S	114¾	112¾	113¾
650	U S Food P	87½	86½	87½
830	U S Ind Ale	140¾	137¾	140¾
2,230	U S Rub	126	125¼	126¾
10,470	U S Steel	108	106¾	107¼
330	Utah Cop	82¾	82¾	82¾
260	Va-Ca-Chem	32	31¾	31¾
150	West Md	13¾	13¾	13¾
900	Westingh'se	56¾	53¾	55¾
960	Willys-Ov'l'd	34¾	33¾	33¾
510	WhiteMotors	82¾	82¾	82¾
110	Wilson Co	85½	84¾	85¼
1,580	Worth Pump	116½	108	112¾

CURB TRANSACTIONS

INDUSTRIALS.

Sales.		High.	Low.	Last.
3,000	Acme Coa	1¾	1¾	1¾
1,300	Astna Explo	10¼	10¼	10¼
160	Air-Reduc	57	55	55
1,000	Am Marconi	7	6¾	7
1,200	Am Writ Pa	16	14½	16
8,600	Am Saf Raz	18	17½	18
1,500	Amat T Str	15¾	15¼	15¾
4,700	Am Tob Sec	78¾	77¾	78¼
200	Brit-Am Ch	9¾	9¾	9¾
200	B'fordAutoPr	3¼	3¼	3½
3,100	Brit-Am Tob coupon	25½	24¾	25½
200	Do regist'd	25¼	25	25¼
1,400	Canopus Iron	8½	8¼	8¼
2,300	Coca-Cola	30¼	30¼	30¼
500	Colum Graph	44¾	44¼	44½
400	Colonial Tire	16¼	16	16¼
500	Chand Mot	99	98	99
3,000	Curtis-Hydro	3¾	3½	3¾
500	Do pf	4¼	4¼	4¼
600	Delatour Bev	16½	16¾	16⅝
6,500	Dafoe-Eus	12¾	12¼	12¾
4,340	Emer Phon	17¾	17¾	17¾
1,500	Fitrell Coal	54¾	54	54½
5,000	Gen Asphalt	149½	144	145
800	Do pf	222	218	222
200	Gen Motors S	54	54	54
300	Do pf	96	95	96
1,400	Heyden Ch	8¼	7¼	7¾
1,400	Hupp Motors	11¾	11	11¼

STANDARD OIL ISSUES.

2,400	Anglo-Am	25	23½	25
1,000	Atl Lobos	83	81	82
1,260	Midw Ref	176	173	174
30	Ohio Oil	378	375	378

MISCELLANEOUS Oil STOCKS.

2,800	Ajax Oil	11¾	11	11¾
2,100	Allen O & G	6¾	6¼	6¾
23,000	Allied Oil	1¾	1⅝	1¾
1,200	Alliance Oil	8	7¾	8
5,000	Amal Royal	1¼	1⅛	1⅛
1,500	Atlantic Pet	3¼	3¼	3¼
1,500	Aritex	⅞	⅞	⅞
200	Barnett Oil	¾	¾	¾
2,700	Boone Oil	8¼	7¾	8¼
2,100	Bell Petrol	2¼	2¼	2¼
2,800	Bost & Wyo	77	75	76
300	Bost & Mex	4	4	4
2,500	Com O & G	1	⅞	1
500	Circle Oil	5	5	5
1,000	C

HYLAN REBUKES DAY FOR DEAL IN BACON

Speaks of "Outside Influence" Trying to Extort High Price for Food from People.

OFFICIAL IN TART RETORT

Resents Imputation of Chief Resulting from Mixup Over Army Supplies.

In a sharp letter to Commissioner of Markets Jonathan C. Day, made public yesterday, Mayor Hylan criticised the Commissioner for requesting political clubs to help distribute bacon at 35 cents a pound when the army was ready to provide the city with equally as good bacon retailing at 28 cents.

A few hours after receiving the Mayor's letter Dr. Day replied in a lengthy communication, explaining that he had not known of the supply of army bacon when he wrote to the political clubs. He said Deputy Commissioner Edwin J. O'Malley had withheld information received from Colonel J. M. Carson, Zone Supply Officer here, regarding the cheaper bacon, and allowed him to send the letters to the clubs under a misapprehension.

The Commissioner wrote bluntly that he resented any imputation that he had been influenced by any interests to sell food at high prices to the people, and said he knew the purpose of his office as well as anybody.

The controversy between Mayor Hylan and his Commissioner of Markets is a development of the tangle Dr. Day got into when he persuaded M. J. O'Connor, of 308 Lenox Avenue, to buy a million pounds of bacon from Swift & Co. for distribution in the city at 35 cents. After Mr. O'Connor had contracted for this bacon, and after the Commissioner had arranged with political clubs to lend their rooms as sales stations, Col. Carson announced that he was ready to supply the city with a million pounds of bacon to retail at 28 cents. The Mayor's letter follows:

Text of Mayor's Letter.

City of New York,
Office of the Mayor.
Oct. 6, 1919.

Dr. Jonathan C. Day, Commissioner of Public Markets.

Dear Sir: My attention has been called to a circular letter issued by you to various political clubs throughout the city requesting that bacon be placed on sale, the property of Swift & Co., at prices far in excess of those offered by the Government to the people.

The purpose for which the office of Commissioner of Public Markets was created was so that the people might receive some relief from the profiteers and from those who indulge in making large fortunes at the expense of the poor people of this city.

Let me suggest to you at this time that your department in securing food for distribution from the Government at the lowest possible prices the supplies which it is at present offering, and distribute them through the various other departments, which will be open to you upon request.

Do not permit outside people to use their influence with you in their efforts to extort from the people excessive prices for foodstuffs. I refer to Swift & Co. and the other big packers, who practically control the foodstuffs in the United States and are responsible to a great extent for the present high cost of the necessities of life.

Very truly yours,
JOHN F. HYLAN, Mayor.

Upon receiving this communication, Dr. Day made public a letter to T. C. Sullivan and Co., which was mailed Monday, in which he asked that the company release Mr. O'Connor from his contract. In this letter, the Commissioner pointed out that if the company insisted on going ahead with the deal through, the bacon would be sold at such a price as its purchaser could get for it, and thus would compete with the trade of Swift & Co.

In his answer to the Mayor, Dr. Day took up the whole history of the deal in bacon. He pointed out that on Sept. 26 he received an official communication from the Mayor's office that except for "canned fruits, evaporated meats and poultry," the Government would supply no more foodstuffs to municipalities.

"Since bacon was neither evaporated fruits, frozen meats nor poultry," he wrote, "any intelligent person would suppose the sale of bacon had been withdrawn."

Puts Blame on O'Malley.

The price of the bacon which Mr. O'Connor agreed to name for his supply, Dr. Day assured the Mayor, was fair and only half a cent above the price of the bacon sold since August in the schools. In the meantime, he added, Colonel Carson received telegraphic orders from Washington to sell another supply of bacon at 28 cents a pound. This would mean a price of 28 cents to the people.

"Colonel Carson tells me," wrote the Commissioner, "that he telephoned that information to Deputy Commissioner Edwin J. O'Malley thinking the latter would communicate it to me. At the time I had completed the conference with Swift & Co., thinking all the while that there was no more army bacon to be had.

"On Oct. 2, I sent the letter to all political and other clubs to which you refer. That letter Mr. O'Malley read the day it was issued, and still made no mention to me that it was wrong in assuming that bacon had been withdrawn by the Government. The first I knew that bacon had not been withdrawn was communicated to me by newspapermen late Saturday afternoon, Oct. 4.

"Now, your letter of the letter considered, May I say that I think my record to date ought to convince you that there is no linking of my department in any conscious measure with any group of profiteers? I know of no imputation that I have been influenced from any source, either outside or inside, to get me to assist anyone in disposing of foodstuffs or any other of life's necessities at prices in excess of prices at which to my knowledge they were available.

"I desire to assure you, Mr. Mayor, that I understand the purpose of the office of the Commissioner of Public Markets as well as anybody, and I have given myself to this with the same zeal I have been accustomed to through my life in any enterprise that is democratic, just and humane."

Sold Sugar at 14 Cents a Pound.

Federal Food Administrator Arthur Williams yesterday announced that the Guardino Purity Ice Cream Company of 1,030 Myrtle Avenue, Brooklyn, had promised to refund excess profits received in a transaction with Thomas Roulston, proprietor of a chain of grocery stores, in which it sold 10,000 pounds of sugar at 14 cents a pound. Mr. William said he notified the company that 9½ cents was the legal price.

The Food Administrator said he had evidence of 200 tons of sugar being hoarded in Brooklyn and that he had communicated the information to the office of the Federal District Attorney. Every warehouse in Brooklyn would be searched, he said.

Captain Jaffray Peterson, in charge of the army sales store at 22 West Nineteenth Street, announced that he soon would have a complete line of foodstuffs, such as have been on sale in the schools.

SEE END OF 5-CENT BREAD.

Flour at $4 a Barrel Wouldn't Lower Price, Master Bakers Say.

SYRACUSE, N. Y., Oct. 7.—The five-cent loaf of bread and the ten-cent cake have gone forever, according to 350 master bakers of the State gathered here in annual convention. These men, 150 of whom are from New York City, control a daily output of more than 2,000,000 loaves of bread, not to mention tons of pastry stuff.

If flour should drop to $4 a barrel, of which there is little probability, the old bread prices could not come back, the manufacturers insist. Labor has increased so highly its wage schedules, it is held, that this is impossible.

UTILITY BOARD ON TRIAL.

Montclair Seeks Removal of New Jersey Commissioners.

Special to The New York Times.

TRENTON, Oct. 7.—Accused of neglect of duty and misconduct in office by the Town of Montclair, the State Public Utilities Commissioners appeared today before Governor William N. Runyon to show cause why they should not be removed. The town was represented by ex-Representative Eugene W. Leake and the Commissioners by ex-Governor John W. Griggs.

Montclair's governing body petitioned the Governor as a result of the board's action in permitting the Public Service Railway Company to establish the zone fare system on its lines. When discussion arose as to whether the public likes or dislikes the plan, the Executive made it plain that the attitude of the public was not material and that he would decide the case solely on evidence as to whether the Commissioners neglected their duty or were guilty of misconduct.

In his opening, Mr. Leake emphasized that Montclair made no attack upon the personal integrity of the Commissioners. In his opinion court decisions have designated the Utility Commission as the guardian of municipalities, placing the municipalities in the class with incompetents and others not qualified to make contracts.

Another point he urged was that the commission, instead of taking the initiative in the trolley fare problem, placed upon municipalities the financial burden of combating the Public Service Corporation. His view was that the board should have asked the Legislature for an appropriation to make an appraisal of the company's property for the purpose of rate making.

Mr. Griggs, for the commission, argued that the board has acted entirely within its expressed powers and in good faith in all matters that have been before it. It was decided that copies of the testimony schould be forwarded to counsel and to Governor Runyon, and that as soon thereafter as convenient the Governor should set a date for argument.

EACH MAN A FIRE INSPECTOR

Prevention Day Propaganda Emphasizes the Duty of Every Citizen.

Fire Prevention Day will be observed throughout the United States tomorrow. Mayor Hylan's proclamation says that last year $290,000,000 worth of property was destroyed in the United States by fire. New York's share of this was $9,558,725. While the loss is less by $4,739,798 than the year before, 90 per cent., according to the proclamation, was due to preventable causes and about 75 per cent. had their origin in the homes.

In addition to the Mayor's proclamation the Fire Department is circulating 300,000 copies of a letter signed by Thomas J. Drennan, Fire Commissioner, calling upon every one to be his own fire inspector and to remove from premises anything likely to cause a fire Above all, the letter says to overhaul heating plants in preparation for Winter and to remove all rubbish.

The Division of Public Education in propaganda to be circulated says that 125 persons were burned to death last year in this city and 206 were permanently injured by fire. Carelessness with matches, cigars, and cigarettes, the statement says, caused 2,474 fires at a loss of $1,012,380.

During the week thousands of red placards will be displayed in stores, hotels, in buses and street cars, subway and elevated stations, advertising the danger of fire. Slides showing loss of life and property will be displayed in moving-picture houses. Lectures will be delivered in all the schools, and hotels and restaurants will have rules for preventing fires printed on menus.

$2,814,000 IN HARVARD FUND

New York Subscriptions Nearly Half of Total Received.

The Harvard Endowment Fund Committee announced last night that a total of $2,814,000 subscriptions had been received in their drive for $15,250,000. This sum is divided as follows: Boston, $1,209,000; New York, $1,205,000, and outside returns, $400,000.

The largest assemblage of Harvard graduates ever held in this city will take place tonight at the Harvard Club in the interest of the drive. The alumni, with President Lowell of the university, Elliot Wadsworth and Thomas W. Lamont, alternate chairman of the fund; Theodore Roosevelt, Jr.; F. J. Swayze, Justice of the Supreme Court of New Jersey, and others, will be guests of Robert W. Perkins, president of the club, at a dinner before the meeting.

At the first luncheon ever attended by women in the Harvard Club, a Woman's Committee for the fund was organized yesterday. Mrs. Robert Bacon was elected chairman, and Mrs. George F. Baker, Jr., and Mrs. James L. Curtis, secretaries. The luncheon was given by Mrs. Baker.

TO ASK AID FOR PORTO RICO.

Governor Yager Plans Washington Trip in Interest of Harbor.

Special to The New York Times.

WASHINGTON, Oct. 7.—Advices from Porto Rico today stated that Governor Yager is planning a visit to this country to take up with Washington officials the proposed improvements for San Juan Harbor. The Governor is said to be hopeful of arranging with the Federal Government to begin work on the harbor without delay.

Officials of the Insular Government have been informed that if the improvements for San Juan are to be obtained quickly it will be necessary to call a special session of the Legislature to authorise a bond issue to procure funds for the work. This suggestion is understood to have been made to the Resident Commissioner and the President of the Insular Senate by Representative Towner, House Chairman of the Committee on Insular Affairs. The officials recently have returned to the island from Washington, where they consulted with the Federal authorities regarding the matter.

1,468 SHIPS SINCE 1917.

American Effort Has Resulted in Deadweight Tonnage of 8,109,059.

WASHINGTON, Oct. 7.—American shipbuilding efforts, begun with the war, have resulted to date in the construction of 1,468 vessels of a total deadweight tonnage of 8,109,059, the Emergency Fleet Corporation announced today.

The steel tonnage, contributed by 1,004 vessels, amounted to 6,455,208.

During the present year 801 vessels of 4,796,587 deadweight tonnage were delivered.

With the delivery of the Nobles, a 7,600 deadweight ton freighter, the Hog Island shipyard has completed the delivery of its first fifty vessels to the United States Shipping Board. The total tonnage delivered is 391,250 deadweight tons. This is the world's record for shipbuilding in a single yard.

The total tonnage delivered by the American International Shipbuilding Corporation is 105,705 deadweight tons greater than the deadweight tonnage of seagoing vessels delivered from American yards for the year 1918, which was the record pre-war year in ship production. In that year (1916) there were built in all yards in the United States thirty-eight seagoing vessels of 1,500 deadweight tons upward, totaling 285,535 deadweight tons.

REAL ESTATE FIELD

The Braender, a ten-story apartment house at 416 and 418 Central Park West, held at $600,000, has been resold by Max N. Natanson to Frederick Baugerten, for investment.

The structure, which occupies a plot 100 by 107 feet on the southwest corner of 102d Street, was purchased about six weeks ago by the seller from William C. Dewey, who had previously purchased the property from the heirs of Philip Braender. Byrne & Bowman negotiated the transaction, which was for all cash above the mortgage.

Operator Recalls in Coffee District.

Norman S. Riesenfeld resold to Core & Herbert, coffee merchants, the five-story building, on a lot 20 by 85, at 98 Front Street, extending through to 1 Jones Lane. The buyers have been tenants of the building, which was held at $60,000. Brown, Wheelock & Co., Inc., were the brokers in the deal.

Architect Sells Studio Apartments.

The Brown-Wheelock Company sold for Frederick Sturges the studio apartment, on a lot 19 by 41, at Shelton Court, between Third and Lexington Avenues, near Thirty-sixth Street.

Guaranty Trust Exercises Option on 10 West Forty-fourth Street.

The Guaranty Trust Company has exercised the option of purchasing from the New York Academy of Medicine, represented by Pease & Elliman, the five-story twenty-five-foot building at 10 West Forty-fourth Street.

This building was leased in June, 1919, by Pease & Elliman to Louis Sherry, to be used in connection with his holdings at the southwest corner of Fifth Avenue and Forty-fourth Street. The lease of and the option to buy 10 West Forty-fourth Street was among the conveyances which the Guaranty Trust Company purchased from Mr. Sherry.

Negotiations Pending for Sale of Havemeyer Estate Property.

Negotiations are reported pending for the sale of the twenty-five-story St. Paul Building at 220 Broadway, and the Metropolitan Commercial Building, at 568 to 578 Broadway, owned by the estate of the late H. O. Havemeyer, sugar magnate. The St. Paul Building, which was erected about twenty years ago, covers a plot fronting 94.10 feet on Broadway and has a depth of 92.9 feet on Ann Street opposite St. Paul's Chapel. The city assesses the realty at $1,490,000, placing a valuation of $540,000 upon the building and $950,000 on the land.

Valued at $1,780,000 by the city's Assessors, the twelve-story Metropolitan Commercial Building covers the block front on the north side of Prince Street, between Broadway and Crosby Street. It covers a plot fronting 96.10 feet on Prince Street, 126 feet on Broadway, and 111 feet on Crosby Street.

It is understood that the entire realty holdings of the Havemeyer estate, which have an assessed valuation of about $5,000,000, are to be liquidated.

Loft in Wholesale Dry Goods District Sold.

Foot & Martin, Inc., bought from the Campbell estate the five-story business building at 77 Fifth Avenue, between Fifteenth and Sixteenth Streets, on lot 20.6 by 100 feet. This property is in the wholesale dry goods section, and was held at $85,000.

Buys in Washington Street.

Frederick Brown bought from Hall & Rucker, makers of tooth paste, a seven-story building at 215 Washington Street, extending through to 218 Greenwich Street, which is a five-story building. The property occupies a plot 50.6x100.7 feet, and was held at $160,000. Robert L. Bonsall was the broker in the transaction.

Dwelling Sales.

Frederick Zittel & Sons sold for the Excellent Realty Company, 236 Central Park West, a four-story and basement dwelling, on a lot 20 by 100 feet, to a builder for alteration.

H. Anthony Hinds sold for James L. Van Sant to an investor a dwelling on a lot 16.8 by 100 feet, at 204 West 142d Street.

William B. May & Co. have sold for Mrs. H. M. Reynolds to a buyer for occupancy the 26 East Ninety-second Street, on a lot 22 by 100.8. The property had been held at $100,000.

The E. M. K. Realty Company sold the dwelling on a lot 17 by 75 feet, at 255 Lenox Terrace.

John R. Moses sold for J. H. Holmes to a client for occupancy the dwelling on a lot 17 by 100 feet, at 263 West 131st Street.

Amos Pinchot bought from the Stewart estate the five-story residence, on a lot 16 by 98.9, at 27 East Thirty-eighth Street, valued at $50,000. The Brown-Wheelock Company, Inc., were the brokers.

Apartment House Deals.

Greenfeld & Seffir have sold for the Wa dorf Contracting Company, Samuel D. Tomback, President, to a client for investment a five-story apartment at 119 West Seventy-fifth Street, renting for $12,000 and held at $65,000.

Pease & Elliman sold for Pedro de Flores to Mrs. A. M. Dodge, the present tenant, the duplex apartment of ten rooms and four baths on the eleventh and twelfth floors of the co-operative apartment house at 563 Park Avenue, at the northeast corner of Sixty-second Street.

Harry E. Zittel sold for the Guardian Life Insurance Company 231 West 134th Street, a five-story apartment, to a client for investment.

The Bronx Market.

John F. Rendergast sold for Mrs. H. Reimer a three-family dwelling, on a lot 16.8 by 80 feet, at 2,183 Arthur Avenue, and for the Beith estate the dwel ing, on a lot 25 by 100 feet, at 376 East 141st Street; also for James Connors the two-family dwelling, on a lot 20 by 100 feet, at 1,304 Shakespeare Avenue.

A. Cahn sold for Victor Gerhards 761 and 763 East 155th Street, two two-family dwellings, the purchaser giving in part payment eight lots at Bergenfields, N. J., and for Henry Holschuh 864 East 169th Street, a two-family dwelling.

M. Room bought through Williamson & Bryan the store building, on a lot 20 by 100 feet, at 725 Courtlandt Avenue.

J. Clarence Davies sold for Charles Putzel a two-family house, on a lot 20 by 95 feet, at 2,285 Walton Avenue, near 183d Street.

Samuel Belkind sold to an investor the five-story apartment, on a plot 40 by 173 feet, at 970 Union Avenue. The property rents for $7,500 and was held at $50,000. Murray Moran was the broker.

Richard Dickson sold the southeast corner of Morris Avenue and 177th Street, a five-story apartment on a plot 60 by 95. The rent is about $12,000 and the property was held at $85,000. The buyer is an investor.

Brooklyn.

Bulkley & Horton Company sold for Maria Commings to an investor the four-family dwelling, on a lot 20 by 100, at 43 Vanderbilt Avenue.

Charles Partridge sold for Francis and Margaret Mahony to a client, for occupancy, the two-family dwelling at 367 East Twenty-ninth Street.

T. Silsberg sold for Louise Irvin to Christine Lie the two-family house, on lot 20 by 100, at 1,348 Fiftieth Street.

The Meister Builders, Inc., sold 35 Raymond Street, Brooklyn, a three-story one-family brick house, to a client, for occupancy.

The McInerney-Klinck Realty Company sold for Albert Geeser to an investor the three-story business and apartment building at 949 Flatbush Avenue, having a frontage of 20 feet on Flatbush Avenue and 110 feet on Snyder Avenue.

The Seaside Home and property of the Brooklyn Children's Aid Society at West Twelfth Street and Surf Avenue, Coney Island, has been sold to William Fox, a retired manufacturer of Sea Gate, L. I. According to information obtained from the brokers, the Theodore L. Willner Company, the price paid for the property was close to $1,000,000.

It was also learned that the Children's Aid Society purchased a new site at Wave Crest, Far Rockaway, containing about twenty-nine acres. Arrangements are now being made to build an adequate seaside home to take care of the large number of convalescing children intrusted to the care of the society. It is understood that a hotel and other buildings will be erected on the Coney Island property by the present owner.

Queens Borough Transactions.

William Kerr McDonald sold at Woodmere, for Anna L. Cotter, her residence and plot on Woodmere Boulevard, to Edwin L. Levy, for the Stability Realty Company a new house on Park Street, corner of Cedar Lane, to Ellen C. Fyfe, and for Clarence Gaiston four lots on Lafayette Place to William H. De Mott, who will improve.

The Roman-Callman Company sold for Thomas Daly to Dings & Schuster, manufacturers of varnishes, a plot of 2,500 square feet at the northwest corner of Van Alst Avenue and Fourteenth Street, Long Island City. The new owners will immediately improve with a reinforced concrete factory building.

The Lindenlawn Realty Company, Inc., W. J. Bleecker, President, sold to Albert M. Wenger the residence, on a plot 100 by 100, now in the course of construction, on the northeast corner of State Street and Bourem Avenue, Flushing.

M. Zummo, builder, purchased for development two plots with a frontage of 200 feet on Eightieth Avenue at the southeast corner of Eightieth Avenue and Ninety-second Street, Woodhaven.

O. F. Stewart sold to C. Wittpen 50 by 100 on the south side of Sigourney Street west of Creed Avenue, Hollis.

M. F. Brewster purchased from R. E. Romeyn 70 by 90 with improvements on the north side of Geranium Street west of Jamaica Avenue, Flushing.

M. Dangler sold to E. Erger 40 by 105 on the south side of Scott Street west of Elm Street, Richmond Hill.

The W. H. & A. Realty Company purchased from W. Burham 300 by 400 at the northwest corner of Callister Street and Vandergraw Avenue, Hollis.

Staten Island.

Cornelius G. Koiff sold for Mrs. J. Timpson her residence, on Bard Avenue, Livingston, to Major Eric King, who, after making extensive alterations to the property, will occupy.

Westchester.

Elsie Muller bought from Peter Johnson a plot of ground, 50 by 137, with a house, on Wilson Place, near Barker Avenue, Williamsbridge.

George Howe sold for Dr. Percy N. Williams to Dr. Orville S. Long a dwelling on Siwanoy Place, Pelham Manor.

Commercial Leases.

M. & L. Hess, Inc., have leased for the Frankbro Realty Company the seven-story and basement building 175 and 177 Wooster Street, 50 by 100, containing 35,000 square feet, on a net basis for a long term of years at a rental aggregating $100,000; also, the nine-story and basement building 30 by 100, at 382 Lafayette Street, containing 30,000 square feet, on a net basis for a long term of years, at a rental aggregating $150,000.

Terrace Garden, Inc., leased from the plans to Samuel Trigger, in the Terrace Garden Building, three stores, 152, 154, and 156 East Fifty-ninth Street, for approximately seven years at an aggregate rental of $26,000.

RESULTS AT AUCTION.

A number of properties in Manhattan and the Bronx were disposed of yesterday by Joseph P. Day in the Vesey Street Salesroom.

The principal offering was the four-story and basement dwelling at 45 East Thirty-seventh Street, near Fifth Avenue, which was purchased for $92,500 by John H. Scheier, an architect, who has altered several properties in various parts of the city. He will make over the two lower floors for business and the upper part into small suites with kitchenettes. The auction results follow:

By Joseph P. Day.

Hillside Av, 118, s s, 60 ft e of Broadway, three plots 50x 100 each 229 to 234, with story brick dwelling on centre of plot; executor's sale; estate of Henry Batterman, deceased; all to George Coien for $14,500.

Summit PLACE, 26, e s, 16 ft 6 in. 50x80 vacant; vol sale; knocked down at $5,000.

97th St, 16 E, s s, 118 ft west of Madison Av, 4-story and basement dwelling; vol sale; to John H. Scheier for $62,500.

44th St, 531 W, n s, 175 ft e of 11th Av, 16.10x100, 4-story tenement; vol sale; to the Listowell Realty Co for $12,000.

84th St, 328 W, s s, 283 ft w of West End Av, 17x102.2, 3-story and basement dwelling; to be sold for benefit of death late year in this city and 206 were permanently injured by fire. Carelessness with matches, cigars, and cigarettes, the statement says, caused 2,474 fires at a loss of $1,012,380.

During the week thousands of red placards will be displayed in stores, hotels, in buses and street cars, subway and elevated stations, advertising the danger of fire. Slides showing loss of life and property will be displayed in moving-picture houses. Lectures will be delivered in all the schools, and hotels and restaurants will have rules for preventing fires printed on menus.

$2,814,000 IN HARVARD FUND

New York Subscriptions Nearly Half of Total Received.

The Harvard Endowment Fund Committee announced last night that a total of $2,814,000 subscriptions had been received in their drive for $15,250,000. This sum is divided as follows: Boston, $1,209,000; New York, $1,205,000, and outside returns, $400,000.

The largest assemblage of Harvard graduates ever held in this city will take place tonight at the Harvard Club in the interest of the drive. The alumni, with President Lowell of the university, Elliot Wadsworth and Thomas W. Lamont, alternate chairman of the fund; Theodore Roosevelt, Jr.; F. J. Swayze, Justice of the Supreme Court of New Jersey, and others, will be guests of Robert W. Perkins, president of the club, at a dinner before the meeting.

At the first luncheon ever attended by women in the Harvard Club, a Woman's Committee for the fund was organized yesterday. Mrs. Robert Bacon was elected chairman, and Mrs. George F. Baker, Jr., and Mrs. James L. Curtis, secretaries. The luncheon was given by Mrs. Baker.

TO ASK AID FOR PORTO RICO.

Governor Yager Plans Washington Trip in Interest of Harbor.

Special to The New York Times.

WASHINGTON, Oct. 7.—Advices from Porto Rico today stated that Governor Yager is planning a visit to this country to take up with Washington officials the proposed improvements for San Juan Harbor. The Governor is said to be hopeful of arranging with the Federal Government to begin work on the harbor without delay.

Officials of the Insular Government have been informed that if the improvements for San Juan are to be obtained quickly it will be necessary to call a special session of the Legislature to authorise a bond issue to procure funds for the work. This suggestion is understood to have been made to the Resident Commissioner and the President of the Insular Senate by Representative Towner, House Chairman of the Committee on Insular Affairs. The officials recently have returned to the island from Washington, where they consulted with the Federal authorities regarding the matter.

1,468 SHIPS SINCE 1917.

American Effort Has Resulted in Deadweight Tonnage of 8,109,059.

WASHINGTON, Oct. 7.—American shipbuilding efforts, begun with the war, have resulted to date in the construction of 1,468 vessels of a total deadweight tonnage of 8,109,059, the Emergency Fleet Corporation announced today.

The steel tonnage, contributed by 1,004 vessels, amounted to 6,455,208.

During the present year 801 vessels of 4,796,587 deadweight tonnage were delivered.

With the delivery of the Nobles, a 7,600 deadweight ton freighter, the Hog Island shipyard has completed the delivery of its first fifty vessels to the United States Shipping Board. The total tonnage delivered is 391,250 deadweight tons. This is the world's record for shipbuilding in a single yard.

The total tonnage delivered by the American International Shipbuilding Corporation is 105,705 deadweight tons greater than the deadweight tonnage of seagoing vessels delivered from American yards for the year 1918, which was the record pre-war year in ship production. In that year (1916) there were built in all yards in the United States thirty-eight seagoing vessels of 1,500 deadweight tons upward, totaling 285,535 deadweight tons.

SEE END OF 5-CENT BREAD.

Flour at $4 a Barrel Wouldn't Lower Price, Master Bakers Say.

SYRACUSE, N. Y., Oct. 7.—The five-cent loaf of bread and the ten-cent cake have gone forever, according to 350 master bakers of the State gathered here in annual convention. These men, 150 of whom are from New York City, control a daily output of more than 2,000,000 loaves of bread, not to mention tons of pastry stuff.

If flour should drop to $4 a barrel, of which there is little probability, the old bread prices could not come back, the manufacturers insist. Labor has increased so highly its wage schedules, it is held, that this is impossible.

REAL ESTATE TRANSFERS.

With name and address of purchaser and attorney. Where attorney's name is omitted address party of the second part.

Manhattan.

97TH AV, 482, s s, 24.9 ft n of 38th St, 24.6x100; Esther Cohen to Mary Freda, 462 9th Av, mtg $18,000, all liens, Oct. 6; attorney, Leon Forst, 135 Broadway.....$100

10TH ST, 308 West, n s, 25x75.4 irregular; Rosalie Spang to Jonah H. Honig, 307 West 120th St, all liens, Sept. 9; attorney, Title Guarantee and Trust Co., 176 Broadway.....$10

81ST ST, n s, 10 ft w of 2d Av, 20x28.5; B. O. and Rosalie B. Satter to A. Oidring Satter, 2,225 Sedgwick Av, Bronx, a. t. b. and s.; re-fu. Sept. 24; attorneys, Satter & S., 140 Nassau St.

49TH ST, n s, 208 ft w of 2d Av, 18x100.5; Morris Hahn to Robert M. Kurz, 94 Knickerbocker Road, Englewood, N. J., all title of Jos. Hahn, individually and as partner of Joseph Hahn & Son, all liens, Sept. 30; attorneys, Title Guarantee and Trust Co., 176 Broadway.....$5,666

SAME PROPERTY; Myer and Simon Hahn, individually and as firm of Joseph Hahn & Son to same; all title, individually and as firm; attorney, Title Guarantee and Trust Co., 176 Broadway.....$0,334

86TH ST, n s, 121.3 e of Broadway, strip, 8.8x1.3ir; Delia C. Wood et al to Derwent Realty Corp., 61 Broadway, May 17, 1918; attorney, Lawyers Title and Trust Co, 160 Broadway; quitclaim deed.....$1

50TH ST, 308-316 West, s s, 80x110.2x80.5x120; Commonwealth Hotel Constr. Co. to E. L. Barnett, Inc., 18 East 41st St.; attorney, Lawyers Title & Trust Co., 160 Broadway.....$100

66TH ST, e s, 50 ft w of Lexington Av, 20x100.5; Virginia M. Bacon, 130 East 66th St, mtg $20,000, all liens, Sept. 26; attorney, Title Guarantee and Trust Co., 176 Broadway.....$100

70TH ST, s s, 324.6 ft w of Columbus Av, 16.6x100.5; Sarah F. Tubbs to Margaret C. Dungan, 263 West 117th St, mtg $12,000, all liens; attorney Title Guarantee and Trust Co., 176 Broadway.....$100

90TH ST, 163 East, s s, 18.8x100.8; Margaret Rosenbaum to Martin Dietz, 178 East 90th St, mtg $7,000, all liens, Oct. 6; attorney, Title Guarantee and Trust Co., 176 Broadway.....$100

90TH ST, 238 East, s s, 25x100.8; Schwartz & Klein, (firm), to Eria Stamping and Mfg. Co, 1,669 1st Av, mtg $9,000, all liens, Sept. 27; attorney, Title Guarantee and Trust Co, 176 Broadway.....$100

102D ST, 217 East, n s, 25x100.11; Olga Schuichels to James F. Donohue, Oostning, N. Y., mtg $14,058, all liens, Dec. 28, 1916; attorneys, Meyers & Clark, 61 East 42d St.....$100

103D ST, 147½-149 East, n w corner of Lexington Av, 30x100.11, (corscioure Sept. 16, 1916); James A. Cochrane, to Excelsior Savings Bank, 70 West 23d St, Oct. 6; attorney, Title Guarantee and Trust Co., 176 Broadway.....$25,000

116TH ST, s s, 124.2 ft w of 3d Av, 18.10x100.11; Emanuel Alexander to Magnus W. Alexander, 15 Beacon St, Boston, Mass., mtg $9,000, May 11, 1915; attorneys, Horwitz & R., 115 Broadway.....$100

116TH ST, s s, 270 ft w of 3d Av, 25x100.1; E. Alexander to M. W. Alexander, 15 Beacon St, Boston, mtg $23,000, May 11, 1915; attorneys, Horwitz & R., 115 Broadway.....$1

124TH ST, 110-28 East, n s, 50.2x99.11; Charles Moran et al to Hy H. Harding, 45 West 127th St, all liens, Sept. 23; attorneys, Rosenfeld & D., 32 Nassau St.....$1

165TH ST, 554 West, s s, 16x107.11; Aaron Weiss to Philip A. Marangella, 554 West 163th St, mtg $7,500, all liens, Oct. 6.....$1

272D ST, 30-32 East, s s, 75x118.8x irreg, to Monfroee Realty Co. to 135 Broadway Holding Corp., 135 Broadway, mtg $260,000, all liens, March 9, 1916; attorney, Edward J. Schwartz, 63 Park Row.....$1

SAME PROPERTY; Jacob Roth to Monfort Realty Corp., 63 Park Row, mtg $26,000; attorney, same.....$1

BROADWAY, 1, n e cor of 55th St, 75.9x140.6x irr.8.5x121.8; Derwent Realty Corp. to E. L. Barnett, Inc., 18 East 41st St, quitclaim; attorney, Title Guarantee and Trust Co, 176 Broadway.....$1

EDGECOMBE AV, w s, 73 ft s from c. l. 153d St, 90.1x200, to e s St. Nicholas Place; Kath. M. Watters to Orinoco Realty Co, 119 West 40th St, all liens, Oct. 6; attorneys, M. S. & I. S. Isaacs, 52 William St.....$100

HENRY ST, 223, n s, 23.6x87.6, Bennett J. King & Samuel Raphael to Ernest H. Schaub and s., Sept. 22; attorney, J. A. Whitehorn, 791 Broadway, Brooklyn.....$100

SAME PROPERTY; Samuel Raphael to Abr. Soloff, 135 Henry, et. al., for $9,000; attorney, same.....$100

IRVING PLACE, 76, e s, 27 ft s of 19th St, 26x106.8; Adele S. Bass, trustee, to Teresa Mertin, 27 Beekman Place, mtg $40,000; attorney, Title Guarantee and Trust Co., 176 Broadway.....$50,000

SAME PROPERTY; Teresa Mertin to 76 Irving Place, Inc., Irvin Place, mtg $40,000; attorney, Title Guarantee and Trust Co, 176 Broadway.....$1

121st St, 113 West, n s, 182.6 ft w of Lenox Av, 17.6x100 irr; three-story dwelling; N. Y. Life Insurance and Trust Co., executors, &c., against K. G. Oppenheim; Emmet & P., attorneys; amount due, $11,875; taxes, &c., $228.35; to the plaintiff for $11,000.

THE BUILDING DEPARTMENT.

Oak Terrace, n s, 125 ft w of Beekman Av, three-story brick building, 20x50; Kat Demmerle, 2,374 University Av, owner; William A. Geisen, 104 West 42d St, architect; cost, $9,000.

Minneford Av, w s, 175 ft n of Bowne St, one-and-one-half-story frame dwelling, 24x 30; Elizabeth C. Smith, 247 St. Raymond Av, owner; Frank A. Smith, 247 St. Raymond Av, architect; cost $2,000.

Alterations.

Sedgwick Av, w s, 500 ft n of Fort Independence, 25x100, two-story-and-attic frame dwelling, 24.2x40; May S. Sommers, 2,347 Sedgwick Av, owner; Jardine, Hill & Murdock, 50 East 42d St, architects; cost, $3,000.

REAL ESTATE TRANSFERS.

With name and address of purchaser and attorney. Where attorney's name is omitted address party of the second part.

Manhattan.

97TH AV, 482, s s, 24.9 ft n of 38th St, 24.6x100; Esther Cohen to Mary Freda, 462 9th Av, mtg $18,000, all liens, Oct. 6; attorney, Leon Forst, 135 Broadway.....$100

10TH ST, 308 West, n s, 25x75.4 irregular; Rosalie Spang to Jonah H. Honig, 307 West 120th St, all liens, Sept. 9; attorney, Title Guarantee and Trust Co., 176 Broadway.....$10

81ST ST, n s, 10 ft w of 2d Av, 20x28.5; B. O. and Rosalie B. Satter to A. Oidring Satter, 2,225 Sedgwick Av, Bronx, a. t. b. and s.; re-fu. Sept. 24; attorneys, Satter & S., 140 Nassau St.

49TH ST, n s, 208 ft w of 2d Av, 18x100.5; Morris Hahn to Robert M. Kurz, 94 Knickerbocker Road, Englewood, N. J., all title of Jos. Hahn, individually and as partner of Joseph Hahn & Son, all liens, Sept. 30; attorneys, Title Guarantee and Trust Co., 176 Broadway.....$5,666

SAME PROPERTY; Myer and Simon Hahn, individually and as firm of Joseph Hahn & Son to same; all title, individually and as firm; attorney, Title Guarantee and Trust Co., 176 Broadway.....$0,334

86TH ST, n s, 121.3 e of Broadway, strip, 8.8x1.3ir; Delia C. Wood et al to Derwent Realty Corp., 61 Broadway, May 17, 1918; attorney, Lawyers Title and Trust Co, 160 Broadway; quitclaim deed.....$1

50TH ST, 308-316 West, s s, 80x110.2x80.5x120; Commonwealth Hotel Constr. Co. to E. L. Barnett, Inc., 18 East 41st St.; attorney, Lawyers Title & Trust Co., 160 Broadway.....$100

66TH ST, e s, 50 ft w of Lexington Av, 20x100.5; Virginia M. Bacon, 130 East 66th St, mtg $20,000, all liens, Sept. 26; attorney, Title Guarantee and Trust Co., 176 Broadway.....$100

70TH ST, s s, 324.6 ft w of Columbus Av, 16.6x100.5; Sarah F. Tubbs to Margaret C. Dungan, 263 West 117th St, mtg $12,000, all liens; attorney Title Guarantee and Trust Co., 176 Broadway.....$100

90TH ST, 163 East, s s, 18.8x100.8; Margaret Rosenbaum to Martin Dietz, 178 East 90th St, mtg $7,000, all liens, Oct. 6; attorney, Title Guarantee and Trust Co., 176 Broadway.....$100

90TH ST, 238 East, s s, 25x100.8; Schwartz & Klein, (firm), to Eria Stamping and Mfg. Co, 1,669 1st Av, mtg $9,000, all liens, Sept. 27; attorney, Title Guarantee and Trust Co, 176 Broadway.....$100

102D ST, 217 East, n s, 25x100.11; Olga Schuichels to James F. Donohue, Oostning, N. Y., mtg $14,058, all liens, Dec. 28, 1916; attorneys, Meyers & Clark, 61 East 42d St.....$100

103D ST, 147½-149 East, n w corner of Lexington Av, 30x100.11, (corscioure Sept. 16, 1916); James A. Cochrane, to Excelsior Savings Bank, 70 West 23d St, Oct. 6; attorney, Title Guarantee and Trust Co., 176 Broadway.....$25,000

116TH ST, s s, 124.2 ft w of 3d Av, 18.10x100.11; Emanuel Alexander to Magnus W. Alexander, 15 Beacon St, Boston, Mass., mtg $9,000, May 11, 1915; attorneys, Horwitz & R., 115 Broadway.....$100

116TH ST, s s, 270 ft w of 3d Av, 25x100.1; E. Alexander to M. W. Alexander, 15 Beacon St, Boston, mtg $23,000, May 11, 1915; attorneys, Horwitz & R., 115 Broadway.....$1

124TH ST, 110-28 East, n s, 50.2x99.11; Charles Moran et al to Hy H. Harding, 45 West 127th St, all liens, Sept. 23; attorneys, Ros

TO WALL STREET MEN

An old man
A man
Whom you all know
By reputation
A man over eighty
Whose family wealth
Had been invested
In real estate
For generations—
Said to me a few years
Before his death—
"I'm a very old man
And through my entire life
I've noticed one thing.
Families who have all
Their investments in securities
Frequently go broke
And never recover,
While families whose investments
Have been in Real Estate
Are never down and out.

The reason is obvious.
When things go wrong
Families who have securities
Sell them to get the cash,
Thinking to buy them back
On the return of good times,
But the money gets away
And when good times come
They haven't the money
To get the securities back.

However
The families whose money
Is in Real Estate
When hard times come
And they need money,
Can't sell their Real Estate
At its real value
And they are obliged
To keep it.

So they economize
And get along as best they can,
And when good times return
They not alone
Have all their Real Estate
But it is often doubled
And tripled in value."

YOU Wall Street men
Of experience
Know this to be true.
How many of the families
Of prominent firms
In Wall Street
Of fifty years ago
Are still in existence
And have money?

But the families
With wealth in Real Estate
Have a larger income
And are wealthier
Than ever to-day.

NOW YOU MEN
Whose business is "securities"(?)
Cast a few anchors to windward.
Go to this auction sale
And buy a few lots on Broadway.
Pay for them.
You'll sure have something
When other things go wrong.
Besides Lots
Are now at the bottom
And a big rise is sure to come
As it did
After our Civil War.
Moreover you are permitted to
Deduct from your income report
Taxes and interest on mortgages.

An absolute Auction Sale
Will be held
At the Real Estate Salesroom
14 Vesey Street
Of 249 lots on Broadway
Between 242d and 256th Streets
And adjoining streets
Opposite and at the entrance to
Van Cortlandt Park
At a Subway station
At a transfer point.
You have passed it
Many a time
And have been obliged
To stop on account of
The heavy traffic.

On the property
Are 24 buildings
Dwellings, hotels, stores, etc.,
Bringing in good rentals.

Should not this sale
Interest you who realize
The Northward growth
Of New York City
Along Broadway
And desire to make
A good investment
Particularly since 75%
May remain on mortgage?

Send for map to

J. CLARENCE DAVIES
Auctioneer
149th St. and 3rd Ave.
Or 32 Nassau St.

BUY LOTS NOW AND BUILD YOUR OWN HOME
AND AVOID PAYING AN EXORBITANT RENT.

Larchmont Gardens

offers you an exceptional opportunity to own your own home in a beautiful residential park situated on gently rolling hills commanding fine views of Long Island Sound and the surrounding country. High and dry inland air, and still near enough to the Sound to enjoy all the water sports in Summer.

This beautifully developed park, with its wide avenues and boulevards, has attracted a large colony of New York families because of its beauty, its refinement, simplicity, and home charm. A beautiful river runs through the property, tumbling over its charming water fall into a large lake in the center of the property. A fine clubhouse, excellent tennis courts, nearby golf links all complete the picture of an ideal all-year-around home place.

Eighteen miles from New York City by way of the Boston Post Road.

Thirty-eight minutes by electric train from Grand Central Station.

Beautiful building sites of two city lots and upward are offered at $800 and upward. THIS IS BY FAR THE MOST REASONABLY PRICED SUBURBAN PROPERTY OF HIGH CLASS IN THE SUBURBS OF NEW YORK. LET US EXPLAIN TO YOU HOW TO BUILD AND OWN YOUR OWN HOME AT LESS COST THAN RENT.

For information and beautifully illustrated Booklet, apply

GEORGE HOWE, 527 Fifth Avenue, New York
Branch Office at Larchmont Gardens. Visit there today.

FOREIGN CONTRACTS TAKE ME TO CHINA FOR INDEFINITE RESIDENCE. TO EFFECT QUICK SALE OF MY SUBURBAN HOME I WILL SELL IT ON TERMS ¼ LESS THAN IT CAN BE REPRODUCED FOR TO-DAY. IT IS IN PERFECT CONDITION AND CONTAINS ELEVEN LARGE ROOMS, BEAUTIFULLY APPOINTED, AND THREE LARGE BATHS. POSSESSION CAN BE HAD IMMEDIATELY. THERE IS A 2-CAR GARAGE CONNECTED WITH THE HOUSE. THE SITE COMPRISES ALMOST AN ACRE OF LAND, HAVING MANY SHADE TREES AND AN EXQUISITELY PLANTED LAWN. A PRIVET HEDGE SURROUNDS THE GROUNDS. THE ELEVATION IS ALMOST 1,000 FEET, AND A VERITABLE PANORAMA SPREADS AWAY FOR FIFTEEN MILES. THE IMMEDIATE NEIGHBORHOOD COMPRISES ONE OF JERSEY'S BEST KNOWN, FINE RESIDENTIAL SECTIONS, AND AN EXPRESS STATION ON THE D., L. & W. R. R. IS LESS THAN 6 MINUTES' WALK FROM THE HOUSE. THIS IS A REAL BARGAIN AND A SPLENDID OPPORTUNITY FOR SOME ONE. FULL DETAILS FROM ENGINEER, POST OFFICE BOX 376, CITY HALL STATION, NEW YORK CITY.

FOR SALE

At Sea Gate on New York Harbor

—FELT COTTAGES—

These beautiful cottages are offered for sale for the first time after completing their 15th successful season at this popular Summer resort. They are offered completely and handsomely furnished, with accommodations for 40 guests. Built and operated by the present owner since completion. Property consists of 4 large and well built cottages covering a square block. For further particulars and permit for inspection apply to

WM. CRUIKSHANK'S SONS,
85 Liberty Street. Tel. Cortlandt 8194. New York City.

MORTGAGE LOANS.

Mortgage Loan $20,000, hotel long standing; liberal bonus. B 917 Times Harlem.

CITY REAL ESTATE.

Manhattan—For Sale or To Let.

2-4 STORY APARTMENTS.
WEST 80TH ST.
(subway station.) light on all sides, size 110x170 irregular; small apartments, modern improvements; rent $28,000; expenses $12,000; net returns, $16,000; averages rent per room, $8 per month.
OVER 20% NET RETURNS.
JOSEPH P. MULLIGAN, 58 LIBERTY ST.

26th St., 73 East, between Madison and Park Aves.—50x105 ft. 2 in.; four-story and basement; 8 baths, 2-story extension; steam heat and open fireplaces; 90 days' cancellation clause negotiated; owner will sell or exchange; full commission to brokers. Pease & Elliman, 340 Madison Ave. Phone Murray Hill 6200.

A FINE PAYING TENEMENT, COLORED TENANTS; LARGE INCOME; WARM TENANTS FOR YEARS; RENTS OVER $6,000; MORTGAGE $14,000; PRICE $25,000; LARGE PER CENT INCOME ON INVESTMENT. PRODUCE, A 125 STREET.

For sale in nice district, a vacant plot, 41 feet 6 inches by 98 feet 9 inches, near 4th Av. and 23d St., at a bargain. Apply to

A. V. AMY & CO.,
106 West 72d St.

To Close an Estate.—Three tenements on large plots, 2 on St. Mark's Place, 1 on Avenue A, near 7th St., opposite park; good returns at present rentals; no rent increase. Executor, R 749 Times Downtown.

For Sale—Corner on 10th Av., near 22d St., size 50x100, improved with 3 apartment houses; a good investment; can be bought cheap. Firm, J. J. Carpenter, 29 Liberty St.

$5,000 cash, balance mortgage, will purchase a 5-story tenement, Greenwich Village, 6th Ward; close estate. F 877 Times.

$1,000 buys 2½-story private dwelling; balance on mortgage. See owner on premises, 27 East 130th St., daily from 10 to 12 A. M.

Furnished house in 70's; 6 small, 9 large rooms, 3 baths; rented; price $46,000. N 780 Times Downtown.

Bronx—For Sale or To Let.

Bargain.—Elegant two-family brick, West Bronx; improvements. Owner, Madison Square 5145.

Brooklyn—For Sale or To Let.

FLATBUSH, $10,000.
525 Stratford Road, near Prospect Park South, lovely house, charming grounds, 50x100; brokers note; also
EASY HOUSEKEEPING, $5,950.
7 rooms and bath, porch, parquet, electricity, wide street; 1,160 East 30th St., near Avenue K and Flatbush Av.; also 1,237 East 24th St., nearby; now open; being decorated; others. Elliott, 154 Nassau, N. Y. Telephone Beekman 2966.

Four-story basement brownstone, near park; excellent order; electric lights; extension dining room, 16 rooms, 2 baths; house 21.6x80; price $26,000; mortgage $8,000; terms; seen by appointment. PERRUE, 198 St. John's Place, Sterling 217.

Queens—For Sale or To Let.

For sale in Long Island, 5,000 sq. ft. one-story factory, on property 50x200, 4 min. from subway station, 5 min. from 43d Grand Central; help conveniently obtainable in location. For further information write Frank Brawn, 211 24 Av., L. I. C.

$75 per month; residence, handsomely furnished, 6 rooms, 2 baths, every modern convenience; 50 minutes from Penn. or Flatbush Av. station. Write or telephone, E. C. Simpson, 237 Riverside Drive. Telephone 6313 Riverside.

Two lots, free and clear; convenient to Jamaica subway station, Queens restricted section. B 924 Times Harlem.

COUNTRY REAL ESTATE.

Westchester County—For Sale or To Let.

BRONXVILLE—NEW 8-ROOM HOME, on hilltop, near station; rare setting; big trees, view, vapor heat; all improvements; low price. Tel. White Plains 2350, or MAX WELL SMITH, Greenacres, Hartsdale, N. Y.

At New Rochelle.—For sale, house, 8 rooms, bath, hot-air heat; small garage; lot 48x140; near station. Apply RYMONDS, 230 Huguenot St., New Rochelle, N. Y.

Long Island—For Sale or To Let.

APPRAISALS.
You Are Buying Property
Do You Know Its Value?
Consult a Qualified Appraiser.
Tyrrell, 1,328 Broadway, Greeley 4116.

PORT WASHINGTON ESTATES,
on Manhasset Bay; all improvements; fine trees; plot 100x150; price $5,000; Horace G. Knowles, 22 Vanderbilt Av., N. Y.

Flushing plot, in best section; 40x100 feet; price $1,000. Horace G. Knowles, 22 Vanderbilt Av., New York.

Forest Hills Gardens; desirable plot, cheap; Puritan Av.; part mortgage. S 285 Times Annex.

New Jersey—For Sale or To Let.

Bellwood Park.—30 minutes from Hudson Terminal; choice restricted building plots; all improvements; at pre-war prices; $150 and up; easy terms. Frank Miller, 16 Park Row. Tel. Barclay 8685.

Atlantic Highlands, N. J. C. R. R.—Beautiful country place, 26 acres, shrubbery, two modern houses, outbuildings, trolleys, school, golf. Columbus 1715, Mrs. Peck, 30 West 71st St.

Factory building, located in Newark; 11,400 square feet; boiler, engine, elevator; bargain. A 141 Times.

COUNTRY REAL ESTATE.

New Jersey—For Sale or To Let.

Choice improved lots, Westfield, near depot; cash or payments. H. C. Lockwood Co., Wentworth Building.

Tenafly, N. J., and neighboring towns. Desirable properties. K. B. C. Smith Realty Co.

20-ACRE FACTORY SITE.
Passaic River front; will divide to suit.
P. A. KUHN, Lyndhurst, N. J.

Miscellaneous—For Sale or To Let.

FOR SALE.—One of the best country hotels in Northern Vermont, especially adapted for summer tourists; doing a $7,000 a year business; electric lights, good system of plumbing, up-to-date in every way; constant passage of autos from Montreal and Northern New York to various parts of New England; price $12,000. Z 256 Times Annex.

OUT-OF-TOWN REAL ESTATE.

Pennsylvania—For Sale or To Let.

Beautiful home in Elkins Park, Philadelphia, best residential section, with one acre of ground; house contains 26 rooms and 4 bathrooms; sale price $65,000; $10,000 cash required. Write Paul Meyer, 900 Prospect Av., Bronx.

REAL ESTATE FOR EXCHANGE.

I own several New York apartment houses, fully rented, that I would exchange for other property in any part of the United States; send details. K 66 Times.

REAL ESTATE WANTED.

Manager, apartment house department; energetic young woman desires to locate with real estate company; capable assuming entire charge; highest credentials; security. A 207 Times.

BOYS' CAMP WANTED.
Must accommodate from 50 to 75 boys. Write full particulars to R. L. White, 148 Hanover St., Boston, Mass.

WANTED—Lots or acreage, Long Island. L. A. Mitchell & Co., 1 East 42d St.

FARMS.

New Jersey—For Sale or To Let.

Twenty miles out; 800 peach trees, apples; house, bungalows, barns; horses, wagons, tools; 50 acres. Bargain. Room 1820, Tribune Building, New York.

New York State—For Sale or To Let.

Great Bargain, $50,000 farm, 700 acres, 800 forest; all equipped; 90 cows; personal interview. Assimont, 40 Union Square.

CITY HOUSES—For Sale or To Let.

Manhattan.

Private dwelling, Carnegie Hill section, three-story and basement, 21 rooms; bargain; quick sale; easy terms; immediate possession. Traube, 1,402 Lexington Av. Lenox 4565.

Brooklyn.
IN NEED OF CASH.

7 rooms detached house, large plot, fine trees; large inclosed porch; Brighton Av. L. I. R. R. station; 10 minutes Manhattan Beach; sacrifice at $8,500; seen by appointment. J. Stein, Tribune Bldg. Beekman 3960.

Detached 11 rooms; long lease; immediate possession; $1500; 2 baths; parquet floors, electric light, hot water heat; garage space. 1,220 Ocean Av. Kenmore 3683.

City Houses Wanted.

Wish to exchange my furnished six-room apartment in the city, one minute from Columbia College, for a small furnished private home in Washington Heights or Bronx, near Subway or Elevated stations. Commutate promptly with Dr. C. Lamb, 125 Claremont Av., near 123d St., City.

7-8 room house; bath, furnace, gas, or electricity; American neighborhood; easy commuting distance N. Y. Central; not over $5,000; $1,000 cash, balance, terms and mortgage. W. W. Halle, 1,123 Broadway, New York.

Furnished house by strictly private family, having unquestionable references; would consider two, three or five years' lease at annual rental of $3,000. Address letter only, Mr. Le Bear, 2,280 Broadway.

I HAVE a client desirous buying 10 or 15-family house, steam heat, West Side. Write or phone particulars. Ryan, 17 West 42d. Vanderbilt 5565.

Want to lease for 3 years house of 10 or 12 rooms, 720 to 98th St., west side; willing to give 6 months in advance if house satisfactory. H. 231 Times.

Private house, 8 rooms, west side, below 125th, or Washington Heights; state lowest price. B 905 Times Harlem.

Owners who desire to sell large buildings, for quick results write R. G., 38 Bennet Av., New York.

COUNTRY HOUSES—Sale or To Let.

Westchester County.

FOR SALE.—BEAUTIFUL DUTCH COLONIAL HOUSE IN AUTON MANOR, WITH WATER PRIVILEGES, BOATING AND BATHING; HOUSE CONTAINS 12 ROOMS AND THREE BATHS; FIRST FLOOR: LARGE HALL, LIVING ROOM, LARGE OPEN FIREPLACE, LARGE FOYER HALL, DINING ROOM, KITCHEN AND BUILT-IN TILED ICE BOX. SECOND FLOOR: FIVE MASTER BEDROOMS, ONE EXTRA SIZE WITH FIREPLACE, DRESSING ROOM AND BATH. THIRD FLOOR: TWO BEDROOMS, ONE LARGE DEN WITH FIREPLACE, FURNISHED IN OLD ENGLISH STYLE. ALSO FIREPROOF GARAGE FOR TWO CARS. THIS IS A BARGAIN. APPLY J. J. TWOHEY, DAVENPORT NECK, NEW ROCHELLE, N. Y. PHONE CALL, NEW ROCHELLE 2226.

Magnificent corner, 123x141, stucco; best condition; nine rooms, two baths, three fireplaces; hot water heat; gas, electricity; hardwood floors; grand porch; painted, decorated; abundant shrubbery; exclusive district; assessments paid. White Plains. Are you judicious? $18,500, $6,000 cash. Brewer, 50 Park Place.

High-class, all-year residence, 12 rooms, 3 baths, garage; large corner lot; Greystone-on-Hudson; 35 minutes Grand Central Depot; convenient country and boat clubs; ideal surroundings; best proposition in Hudson shore; consider renting, responsible party term of years. Write Harrington 23 Old Broadway, Phone Morningside 3483.

IN NEW ROCHELLE.
Charming, nearly new house; foyer hall and 8 rooms; all improvements; fine bathroom with tiled floor and sides; good condition; must sell; only $7,000. Allabaugh & Son, 26 North Av., New Rochelle. 44 New Haven Station.

SCARSDALE.
For rent, Nov. 1, furnished home, 20 minutes walk from Hartsdale station; four master bedrooms, two baths, two maid's rooms and bath; garage for two cars. P. O. Box 277, Scarsdale, N. Y.

For Sale.—Special bargain, investor or individual, two-family house and steam apartment; near station. Owner, P. O. Box 93, White Plains, N. Y.

DOBBS FERRY HOUSE.
Finest location; 10 bedrooms, 3 baths; garage; large plot.
Horace G. Knowles, 22 Vanderbilt Av., N. Y.

Pelham, for rent, furnished; ten rooms, two baths; garage. A 208 Times.

Long Island.

CHARMING COLONIAL HOME.
Nine rooms, three baths, garage; beautifully landscaped corner plot in restricted community; 21 minutes from Pennsylvania Station; house is finished throughout with every modern convenience; an ideal home at an attractive price, with convenient terms to a responsible party. For plans, photographs, terms, &c., J. S. Withers, 25 Vanderbilt Av., N. Y. Room 1503. Tel. Murray Hill 1190.

AT BAYSIDE.—Good, comfortable country home to rent, furnished, from November to May; good heating plant, 12 rooms and 5 baths; garage, stable and other outbuildings; price $300 per month. Reference required. J. WILSON DAYTON,
BAYSIDE.
Tel. Bayside 241 or 98.

For rent; seven-room house in good location at Far Rockaway; all improvements; would sell; attractively furnished complete; ready for occupancy at once at a very reasonable rental; would like to hear from lessee for unexpired term. F 807 Times.

Hempstead.—For immediate occupancy; 40 minutes out; 9-room house; garage, large plot; 400 ft. street frontage with two corners; 30 minutes' electric service; shade and fishpond; must sell; worth $10,000; will take $7,600 on terms. L 239 Times.

Flushing.—New Dutch Colonial, 7 rooms and bath; beautiful section; all improvements; $6,500; $2,500 cash. R. L. Parks, 149 West 36th St., New York.

WIDOW FORCED TO SELL
her beautiful home for $5,000; first mortgage $2,500; $1,200 cash; 12 rooms and bath; all improvements; best value great; plot 50x100; 2 car garage. Box 114, Freeport, L. I.

FOREST HILLS LOTS.
Sage Foundation; 63 feet frontage on Greenway North, cor. Goodwood Road. Horace G. Knowles, 22 Vanderbilt Av., N. Y.

To let furnished, 8-room house, steam heat, gas, electricity; select locality; 10 min. Far Rockaway Station. Mrs. Bates, Nassau Av., Inwood, L. I.

Forest Hills.—Three houses, one brick, 1st floor, 7 rooms, garage; one stucco, seven rooms; one stucco, six rooms; 174 Meteor St. Phone 0323-J Forest Hills.

GARDEN CITY ESTATES—HOUSE, with garage, on Euston Road, near station; price, $14,000.
Horace G. Knowles, 22 Vanderbilt Av., N. Y.

MANHASSET BARGAIN.
Colonial house, on large plot, with 2-car garage; price $16,000.
Horace G. Knowles, 22 Vanderbilt Av., N. Y.

REAL ESTATE AT AUCTION.

Absolute AUCTION

For whatever they may bring
For the Estate of
Judge W. H. Mitchell, Dec'd,
Justice of Supreme Court,
State of New York.

215 Building Lots and Plots

AND

4 Acreage Plots
Bryn Mawr Park

YONKERS

WESTCHESTER COUNTY,
NEW YORK.
On Palmer Ave., Mile Square Road, Halliday, Ramsey and Briggs Aves. and adjacent Streets.

Sat. Oct. 11

at 2 P. M. at Phillipsburg Hall
1 Block South of Getty Sq., Yonkers
60% on mtg., 3 years, at 5½%

Titles have been certified to by Westchester Title & Mortgage Co.

MITCHELL & MITCHELL, Esqs., Attys., 44 Wall St., N. Y.

SEND FOR BOOK MAP

Joseph P. Day
Auctioneer
31 Nassau St., New York City.
Telephone Rector 6560.

To visit the property go as follows: From Grand Central Station (42d St.) via the N. Y. C. R. R. (Main Line) to High Bridge Station, and change there to Putnam Division (N. Y. C. & H. R. R.) direct to Bryn Mawr Station, adjoining the property to be sold.

Connection can also be made with the 6th and 9th Ave. "L" roads at the Sedgwick Ave. station, or take the Broadway (Manhattan) Subway to the Terminal station at 242d Street (Van Cortlandt Park), then the Yonkers electric surface cars and change to the Saw Mill River Road trolley line, which runs to Palmer and Lockwood Aves., front the property.

By automobile, use Palmer Ave. or Mile Square Road to and through the property.

"HEART OF THE BRONX"

35 LOTS

ENTIRE BLOCK FRONT
West Side Marion Ave., South Side East 196th St., East Side Bainbridge Ave.
To Be Sold Separately
AT AUCTION
SATURDAY, OCT. 18
At 2 P. M., on the Premises,
Rain or Shine, in Tent.

ALL IMPROVEMENTS MADE
ALL ASSESSMENTS PAID

60% at 5% on Mortgage and 70% at 5½%.

Held by One Family 40 Years.
FINEST LOTS IN THE BRONX.
ALL READY FOR BUILDING.

Bryan L. Kennelly,
Auctioneer,
189 Broadway, New York City

MANHATTAN—FOR SALE OR TO LET.

HESS Business Property

MANHATTAN—FOR SALE OR TO LET.

Speculative Investments

7-Story Corner Elevator Apartment, 100x100. Rental $36,000. All leases expire October 1st, 1920, except three. Will accept $30,000 in cash, balance in mortgage.

A Riverside Drive Corner. Rental $35,500. Will entertain reasonable amount of cash and balance on second mortgage either on this or other property.

Two 11-Story Fireproof Apartment Houses. Rental $62,000. Will accept $100,000 in cash and balance on easy terms.

WOOD, DOLSON CO., Inc.
Broadway & 80th St.
Tel. 1100 Schuyler.

RESIDENCE FOR SALE

FIFTH AVE.
Near 10th St., N. Y.
19 Rooms, 5 Baths.
Immediate Possession
Price $100,000.

EUGENE V. WELSH,
Opp. Lackawanna Station,
Morristown, N. J.

For Sale or Rent
THREE-STORY BUILDING
With Basement
29-31 VANDEWATER ST.
42 ft. front. Electric elevator.
Immediate Possession
KENNETH C. NEWMAN, Atty.,
38 PARK ROW.
Cortland 804.

107 East 34th St.

For Sale

Adjoining Northeast Corner Park Ave.
5 story building, 20.6x98.9; possession.
LOUIS H. LOW 135 BROADWAY.
Tel. Cort. 6975.
OR YOUR OWN BROKER.

BROOKLYN—FOR SALE OR TO LET.

Most Beautiful in Brooklyn

High class one-family frame, 15 rooms, 3 porches, side dining porch, sun parlor, artistic finish throughout. Ground is so elevated to afford ocean view; regarded a real beauty spot; in highly restricted neighborhood; easy walking distance of golf links; convenient to subway. Owner to sell immediately for

$15,000

Worth twice that amount. See this property at once. Chance for speculator to make money.

D. J. GLEESON,
1000 Fifth Ave.,
Brooklyn, N. Y.
Telephone Bay Ridge 4782

AMAZING OFFER

Mansion de Luxe on Ocean Parkway. A wonderful home at a sacrifice, $50,000; substantial elegant high-class construction throughout; large garage; plot 300x170; big land value; house alone worth more than full asking price. West Flatbush Realty Co., Church, corner Gravesend Av.

BROOKLYN—FOR SALE OR TO LET.

POSSESSION

4½ story American basement, near Park, redecorated; parquet floors, electric light, steam heat, tile bath; 14 rooms, 2 baths. To close estate, price $16,000. Mortgage $6,500. Keyt, Pelrce, 192 St. John's Place, near 7th Ave.

FOUR-FAMILY

brick at Flatbush Ave. subway station; rented to October, 1920; $2,520; price $25,000.

MAX SCHNEIDER,
146 West 70th St. Schuyler 4208

BRONX—FOR SALE OR TO LET.

FOR SALE

TO CLOSE AN ESTATE
AT VERY LOW PRICE

TRACT OF 35 ACRES

Close to Baychester Ave. Station.
On White Plains Road Extension of Subway.

BOROUGH OF BRONX

Suitable for Subdivision.
Apply to

31 Nassau St., N. Y. C. 'Phone Rector—4599.

Joseph P. Day
Sole Agt.
Or your broker.

QUEENS—FOR SALE OR TO LET.

RICHMOND HILL BARGAIN

Two-family, 12-room detached, 2 steam plants; best built house in fine section; excellent transportation; bargain at $10,000 on terms. By appointment. J. STEIN, Tribune Bldg. Beekman 3960.

RICHMOND BOROUGH—SALE OR LET.

40 MINUTES FROM WALL ST.

Spacious house of quiet dignity, brick lined hall, dining and living rooms, library, each over 20x20 ft., billiard or ballroom, 7 master's bedrooms, servant's wing. Large stables. 20 acres, stately grounds. Ocean view. Staten Island, N. Y.

FOR SALE $45,000
Rosewood furniture.
No. 1562

Ladd & Nichols

Tel. 1717 Greenwich, Conn.

WESTCHESTER—FOR SALE OR TO LET.

MOUNT VERNON, NEW YORK.

Attractive modern home, 9 rooms and 2 baths; steam heat, electric lights; oak floors; breakfast room and sleeping porch. On high ground, five minutes to station, in restricted section.

Price $13,700. Immediate possession.
F. J. Thill, Agt., 27 Prospect Ave. Phone 861. Mt. Vernon, N. Y.

OVERLOOKS THE HUDSON

Convenient to Hastings station of New York Central, attractive Colonial house, hot water heat, electricity, 2 baths; ground ½ acre; trees, garden; garage; price $18,000; possession when desired; part on mortgage. Apply Bellows & Warren, Getty Square, Yonkers.

IN NEW ROCHELLE

Charmingly located new house, five to eight minutes' walk main station, business centre, Sound; center hall house, 5 bedrooms, 2 bathrooms, hot water heat. You will like this. $17,000. Terms.

ALLABOUGH & SON 26 North Av. Phone 666 New Rochelle.

BRONXVILLE.

For small, refined family desiring real country; beautiful stucco home, 7 rooms and 3 baths; steam heat, electric lights; two-car garage. Plot 75x150. Something choice.

Price $15,000. Convenient terms.
F. J. Thill, Agt., 27 Prospect Ave. Phone 861. Mt. Vernon, N. Y.

WESTCHESTER—FOR SALE OR TO LET.

NEW ROCHELLE

Modern office building, 32x75, store and seven offices; title company mortgage $20,000 at 6½%; property worth $35,000; owner will exchange equity for residence property.

PELHAM

On Pelhamdale avenue, five minutes from station, plot covered by forest trees, 67½ front by 125 deep; price $2,500.

On Boulevard and Eastland avenue, plot 87½x125; $5,250.

PELHAM HEIGHTS

Fine modern stucco residence, 125 feet frontage; 9 rooms, 6 baths; garage; excellent veranda; very best neighborhood. 9 minutes from station. Price $30,000. Owner very anxious to sell; might consider several thousand dollars less; willing to take second mortgage.

MOUNT VERNON

Between Mount Vernon and Bronxville, convenient to trolley, splendidly restricted neighborhood. 15 minutes' walk to either station; large plot, beautifully shrubbed, homelike house containing 11 rooms, 2 baths, hardwood trim, several fireplaces; about 7 minutes' walk to Mount Vernon High School. Price $15,000. Owner says "Get me offer. Must sell." Mortgage $8,000.

$17,500 buys one of the best built houses in Mount Vernon's highly restricted section; with more land, $20,000; and with still larger plot, all beautifully cultivated, two car garage, $25,000. Whole plot consists of about half an acre. House heated by hot water. Three modern baths. Ten rooms.

COOLEY REALTY COMPANY,
Mount Vernon, N. Y. Phone 3400-01.

NEW HOUSE

Pelham Manor

Tapestry brick and stucco, plot 75x185, steam heat, gas, electricity. Garage.

9 ROOMS & 3 BATHS

Slate roof, sleeping porch, hardwood floors; 10 minutes to station. Price $21,000. Best value in all Pelhams.

ROBERT E. FARLEY
Organization
12 East 44th Street
New York

BRONXVILLE

(LAWRENCE PARK)

9 rooms, 2 baths, garage, steam heat; all improvements; plot 97x181; price $14,000; terms. Other houses in vicinity $12,000 to $60,000.

Howard H. Seiter Co.
103 PARK AVE. Phone Van. 1806.

JUST THINK OF IT

Hilltop dwelling, hardwood finish, overlooking Scarsdale Country Club, and near station; plot has cherries, peaches, plums, pears, currants, raspberries, blackberries, gooseberries, grapes, strawberry and asparagus beds. Price only $8,000, for immediate settlement of estate.

EDWARD M. WEST, INC.
Phone 2767. White Plains, N. Y. Opp. Sta.

THE ONLY HOUSE LEFT

for sale on Colonial Heights is now ready for occupancy; an 8-room, 2 baths and garage beauty; every improvement, sewer, gas, electricity, paved streets; little cash; come and see it before deciding; few choice building plots available.

TASHER HALSTED REALTY CO.,
184 Nassau St. Beekman 4500.

BRONXVILLE Must be sold quick, 6 large rooms, all improvements; large shady plot. Garage. Choice location; short walk to station. Will take $9,500; worth much more. See photo at this office.

H. M. OLCOTT 61 East 42d St., New York. Tel. Murray Hill 2228.

MOUNT VERNON, NEW YORK.

Three fine homes; immediate occupancy; steam heat, electric lights; hardwood floors; in restricted section; convenient to schools and stations.

Price $11,500 each.
F. J. Thill, Agt., 27 Prospect Ave. Phone 861. Mt. Vernon, N. Y.

ALONG THE SOUND

REAL ESTATE.
Chas. Field Griffen & Co.,
11 East 44th St. Murray Hill 6161.

LONG ISLAND—FOR SALE OR TO LET.

Plandome, L. I.

Amid the Rolling Hills of the Beautiful North Shore.
30 minutes from Penn. Terminal.

Old Dutch Colonial

Ready for immediate occupancy. Four master bedrooms, 2 tiled baths, steam and shower; solarium; 2 sleeping porches, sun parlor, servants' quarters. Gas, electric light, automatic water heater. Library with fireplace and bookcases; large garage, with 4 rooms and bath. Large plot finely cultivated grounds, trees, shrubbery, vegetable garden. Near Golf, Yacht and Country clubs. Beautiful rolling country, overlooking Manhasset Bay and Great Neck; 1 minute from station.

Exceptional Opportunity—
Terms to Suit.
A. JANSSEN, 24 W. 30th.
2307 Madison Square.
Caretaker on property.
SUNDAY, 490-J Great Neck.

Kensington

GREAT NECK, L. I.

AN ideal, well established community of beautiful year-round homes.

Dutch Colonial Home, on Arleigh Road, ready for occupancy about Oct. 15th. First floor—large living room with fireplace, dining room, 15x19, hall, 15x14; two porches, kitchen and pantry. Second floor—Four master bedrooms, 2 baths. Third Floor—Two bedrooms and bath.

Open for inspection daily and Sunday.

Ownership includes use of Waterfront Park for Swimming, boating and tennis. Near golf course.

Send for booklet and plans.

Finlay Realty Company
1 West 34th St. Local Office, Station Plaza.
Phone Greeley 3821. Phone Great Neck 496.

Water Front North Shore

On Centreport Harbor, L. I.

127 acres, 2-3 mile beach, from which wooded slope rises 100 feet to extended plateau; safe harbor all weathers. J. J. ALLEN, 182 Montague St., Brooklyn, N. Y.

FREEPORT.

6 and bath, pantry, laundry, steam heat, 60x160 feet, $5,500, $1,500 cash; others up to $10,000; immediate occupancy. H. J. McCord, 24 South Grove St., Freeport, L. I. Phone 978. Open Sundays.

NEW JERSEY—FOR SALE OR TO LET.

Immediate Possession

BEAUTIFUL CORNER HOUSE IN THE HEART OF THE RESIDENTIAL DISTRICT AT RUTHERFORD, N. J., CONVENIENT TO RAILROAD STATION, TROLLEYS, SCHOOLS, CHURCHES AND STORES; 25 MINUTES TO NEW YORK; ALL MODERN IMPROVEMENTS; $8,500. R. E. DENTON, NEWS BUILDING, PASSAIC, N. J. PHONE PASSAIC 1812.

SAFEGUARD YOUR HOME

by insuring the title. We are specialists in Bergen County Real Estate Titles. Our guaranteed mortgages are for those who desire "safety first." Write for Booklet A.

North Jersey Title Insurance Co.,
HACKENSACK, N. J.

SHORT HILLS Very attractive home (furnished)

Large living room, several baths, 5 master sleeping rooms, 3 maids' rooms and bath; hot water heat, electricity, gas; wonderful view; can be rented for 1 or 2 years furnished reasonable rent.

ADAM DAY (Phone 382) Short Hills, N. J.

NEW JERSEY—FOR SALE OR TO LET.

GENTLEMAN'S COUNTRY PLACE

Furnished and with full equipment, ready for immediate occupancy. Most beautiful location in New Jersey, on North Shrewsbury River, near Red Bank. Unobstructed view down river to ocean, 200 feet water front, beach and pier, &c. Fruit trees, berries, garden shrubbery; garage for 2 or 3 cars. House in fine condition, has 11 rooms, of which 5 master's and 2 servants' bedrooms, bath, steam heat, gas and electric light; nicely furnished with new furniture, rugs, &c.; 2½ acres. Easy all year round commuting to New York or Newark. $27,000; easy terms. Apply OWNER, room 96, 116 Broad St., New York City.

TWO SPRUCES, PASCACK ROAD, WOODCLIFF LAKE, NEW JERSEY

Owner living abroad, must sell beautiful old house, recently remodeled; fourteen rooms, three baths, large living room, sun parlor, loggia, three open fireplaces, absolutely high quality appointments; formal garden, two acres, large frontage, garage three cars; steam heat; four rooms and bath; price $18,000; could not be built for $25,000; would sell old furniture; terms to suit. M. Warren.

SHORT HILLS;

In the most desirable section.

Very attractive Colonial home; 12 minutes walk from station; large hall, living room and fireplace, dining room, (fireplace); pantry, kitchen, maids' dining room; steam heat, electricity, gas; 4 large bedrooms and 2 tiled bathrooms, second floor; sleeping porch, 2 maids' rooms and bath and spare room on third; fine cellar laundry and storeroom; nice garage; one acre of ground; beautiful trees and shrubbery; tennis court and garden; can be bought at once at a great bargain; practically new.

ADAM DAY (Tel. 382). Short Hills, N. J.

CONNECTICUT—FOR SALE OR TO LET.

FOR SALE

Five acres high land, three miles from station; attractive new building with outdoor sleeping porches; fully furnished and equipped for immediate use as school or sanatorium.

ADDRESS D 295 TIMES,
or telephone Greenwich 548
GREENWICH, CONN.
MOST EXCLUSIVE SECTION.

TO LET FOR BUSINESS.

ON MURRAY HILL,

Within 100 feet of 5th Av.

To lease on long term to responsible tenant; willing to make alterations.
FRED'K SOUTHACK & ALWYN BALL, JR.
11 Broadway. Tel. Bowling Green 6340.

APARTMENTS TO LET—Unfurnished.

MANHATTAN—West Side.

830-840 7th Ave.

Southwest Corner 54th St.

3 & 4 Rooms

$1,400 to $2,400.

Apply on premises, or

BING & BING
119 West 40th St.

103-105 W. 54th

"Westerly Apt."

1-2-3 Room Apts.

Furnished or Unfurnished

Immediate Possession

Rents $600 to $1400

Apply Supt. on Premises.

THE OSBORNE

at the northwest corner of
57th St. & Seventh Ave.

Apartments of eight or more large light rooms with two or more baths.
Rentals from $4,500 per annum up.
Agent on Premises.
Telephone Circle 5429.

MANHATTAN—East Side.

15 East 48th St.

Exclusive Non-Housekeeping Apartments of
1, 2, 3 & 4 Rooms
1 & 2 Baths
$1,400 to $3,600.

Superior Restaurant
Same management as
"Voisin" & "Elysee"
Edgar A. Levy Leasing Co.
605 Fifth Ave. Murray Hill 3960

The Woolsey

141 East 44th St.
Near Lexington Ave.
1 and 2 Rooms
Apply on premises or
BING & BING, 119 West 40th St.

NEWLY REMODELLED.
50 East 86th St.
6 room Apartment, suitable doctor.
H. J. Sachs & Co., 38 West 21st St.

TO LEASE FROM DEC. 1.
3 EAST 85TH ST.
11 ROOMS, 3 BATHS.
$6,000 PER ANNUM.
4 Large Rooms, Foyer, 2 Baths, $2,000 PER ANNUM.
New house, finest residential section. Resident Manager.

APARTMENTS TO LET—Furnished.

THE OSBORNE

At the Northwest Corner of
57th St. & Seventh Ave.

Apartments of 8 or more large, light rooms, with 2 or more baths. Handsomely furnished.
Rentals from $7000 per annum up.
Agent on Premises.
Telephone Circle 5429.

COUNTRY HOUSES—Sale or To Let

Long Island.

Dutch Colonial house, six rooms, sun porch, sleeping porch and bath; first floor lavatory and laundry; complete in every detail; beautifully landscaped; at electric railroad station; 40 minutes out; $7,000; terms. L 329 Times.

Edgemere, L. —Immediate possession; private, furnished residence, steam heat, garage, every convenience; splendid commutation, low rent. 6540 Madison Square.

New bungalow at Neponsit; beautiful location; five rooms and bath; gas and electricity; $5,000, thousand cash; all improvements. W. J. Hartford, 304 Madison Av.

Cottage, nine rooms and bath; all improvements; hot water plant; large plot; shade trees; near depot and beach; $7,500; terms. Flushing 2226-R.

Flushing.—House, new, centre hall Colonial, 6 rooms, 2 baths; garage; price $12,750. Horace G. Knowles, 52 Vanderbilt Av., New York.

Dutch Colonial, eight rooms, 27-foot living room; electricity, gas; 36 minutes; $7,500; terms. N 775 Times Downtown.

Completely furnished, steam heat, 8-room house to let, Belle Harbor; only responsible party considered. Telephone 35 Astoria.

For Rent.—Attractive six-room house, all improvements; garage. Le Brun Studio, Hempstead. Phone 432-W.

For Sale.—Eleven-room house, one acre, barn, hennery, fruit trees. Osborn, 72 Elwood St. (Dyckman St.)

Eight rooms, sleeping porch, garage; near station; $7,250. E 812 Times Downtown.

New Jersey.

PRETTY COLONIAL HOME near NEW YORK.—With sacrifice new, artistic, year round, delightful home; only $8,800, on easy terms, almost like rent; buys it; balance of $4,000 can remain on mortgage; has eight large rooms, tiled bath, splendid glazed solarium, steam heat, parquet floors, electric light, running water; every convenience; beautifully situated, on plot 100x165 ft.; fine garden, shrubs and flowers in profusion; close to pretty lake, stocked with fish; select, congenial neighbors; good markets, school and churches near by; this is the chance of a lifetime to obtain a home at fraction of real worth; could not be duplicated at less than $10,000; ideal commutation to New York City. Address THE OWNER, P. O. Box 529, City Hall Station, New York City.

Ridgewood, N. J.—By inspecting immediately, you will purchase the best buy in Ridgewood; property consists of everything that can be desired; 11 rooms and tiled bath, attractively decorated throughout; every modern convenience; double garage, excellent garden; plot 65x200; immediate occupancy; price $8,500. Emil Junge, 3 Maiden Lane. Phone 4773 Cortlandt, or 116 So. Van Dien Av.

Ridgewood, N. J.—Attractive cottage, furnace heat, electric light, gas, water; all modern conveniences, except bathroom, and that can be put in at a very small expense; superb location, 4 minutes' walk to Hohokus Station, on fine street; occupancy Nov. 1; price $3,800. Emil Junge, 3 Maiden Lane. Phone 4773 Cortlandt, or 116 So. Van Dien Av., Ridgewood, N. J.

A small home to rent, partly furnished, in best residential section Passaic, N. J.; within two blocks Lackawanna Station; four bedrooms, maid's room with light, water, and heat; large sleeping porch; large living room with fireplace; shrubs in yard; $125 per month; references exchanged. Write to 356 Times Annex.

72D ST., 20 WEST.—Entire third floor, beautiful house; ready Oct. 1, 1919; living room 22x18, overlooking open ground; dining room, open fireplace; bedroom, 22x16, southern exposure, open fireplace; bath with shower; kitchenette; unusually rich and artistic; in unexcelled location; rent a year.

For Rent.—Seven room house, partly furnished; two bedrooms, parlor, and dining room; all improvements; at Rahway, N. J., on Penn. RR., 20 miles from New York; rent, $60 per month. W. W. Shapter, 29 Maple Terrace, Rahway, N. J.

Furnished, from Nov. 1 to April 1, 10-room house with garage, on Shrewsbury River, Red Bank, N. J.; electric lights, steam heat; 5 minutes' walk to depot. Apply at 16 Cedar St., or 40 Riverside Av., Red Bank, N. J.

Mountain Lakes, N. J.—Complete modern residence for sale or rent; see to appreciate; must sell; owner, W. J. Sawyer, 2 Rector Row, N. Y. Phone Barclay 8169. Not connected with Mountain Lakes, Inc.

East Orange, N. J.—House six rooms and bath, all modern improvements; plot 50x150; seven minutes to Lackawanna; $5,000. Phone Owner, Orange 1242-W, or R 454 Times Downtown.

A bargain for quick purchaser, new bungalow on large orchard lot; price $5,250; immediate possession. Country Home League, 40 West 32d St. Phone 9860 Madison.

Montclair Lakes, N. J.—For bargains in private homes for sale or rent call on owner, 56 Sec. Mrs. H. C. Klintrup, 45 John St., N. Y. Phone John 4579, or Bouton 273-J. 34 Ball Rd.

Madison.—7-room house, elevated, large corner plot; immense trees, steam heat, 2 bathrooms, gas, electricity; greatest bargain; $6,900. Axford, 18 Fairwoods Road, Madison.

For Sale.—9-room house, all improvements, hot-water heat, large plot; possession 30 days; price $15,000. For particulars address Owner, P. O. Box 254, Hackensack, N. J.

Montclair corner dwelling; 10 rooms; fine location; $9,000; possession. 257 Midland Av.

Commuters.—Two acres, convenient depot; 8 rooms, barn, hens, fruit; view city; $6,500. Buckley Wheeler, Ridgewood, N. J.

Nine rooms, improvements, garage; coal in; rent, $2,000. 383 J South Orange.

New York State.

Country estate to lease until April 1; all improvements, furnished; commuting distance. Robert Wentz, 142 West 125th St.

Country Houses Wanted.

Wanted to rent, small, unfurnished, modern house, within commuting distance New York. Telephone Columbus 4506, Apt. 201.

TO LET FOR BUSINESS.

Office to sublease, Room 1381, Fifth Avenue Bldg.; nice set heavy oak office furniture, also typewriters, adding machines, duplicator, &c., for sale. Call at office between 10 and 12 today. H. W. Herlong, Hotel Pennsylvania.

Five-story brick business building, 50x100, on prominent corner above 42d St.; fine street store; upper part suitable for offices or lofts; equipped with passenger elevator; will sell on easy terms or lease for 21 years at $10,000 net. Goodwin & Goodwin, 148 West 57th St.

2,800 FEET GROUND FLOOR, SUITABLE FOR MANUFACTURING, IN LONG ISLAND CITY; STEAM HEAT. APPLY GLOBE THREAD CO., PIERCE AND 7th AV., LONG ISLAND CITY.

LONG ISLAND CITY.

5,000 to 50,000 square feet space; immediate occupancy; will build to suit. ROMAN-CALLMAN COMPANY, Bridge Plaza Bldg. LONG ISLAND CITY.

72d, 140 East, corner Lexington Av.—First floor apartment, suitable dressmaker, interior decorator or any high class business; excellent location; all outside rooms; $2,100.

Doctor's offices; until noon daily; $100 per month; secretary, telephones, electricity included. Phone Dr. A., Circle 391, between 8 and 6 P. M.

Loft, 8,000 sq. ft., equipped with 100 sewing machines, suitable manufacturers men's and women's apparel; centrally located in Brooklyn. W 734 Times Downtown.

PART OF LARGE, LIGHT LOFT TO LET; NO MANUFACTURING; NO AGENTS. 6TH FLOOR, 38 WEST 21ST.

Desk room and private offices with service in the handsomest building in the world. Inquire Suite 308, 31 East 42d St.

Part office, desk room; stenographer and telephone service; vicinity Liberty-Greenwich Sts. Box 424 Times, 2 Rector St.

Mail privileges, $3; excellent service; telephone attendant. Duane, 309 Broadway, Suite 807.

We have space to let for open storage of coal or building material; centre of city; $75 per month per lot. Telephone Chelsea 9000.

Offices, excellent location, 159 West 83d, opposite Hotel Pennsylvania. Inquire on premises.

625 feet office space; 16th St. and 5th Av.; very light; rent $100; immediate possession. B 63 Times.

50th St., 115 East.—Large, light basement, with fine kitchen and walled-in Summer garden; suitable tearoom, gift shop, etc.

Dressmaker has space with window for milliner, lingerie, tailor, off 5th Av., in fifties. K 49 Times.

Parlor floor, 3 large light rooms; business proposition; steam. 11 Charles St.

To let, part office, 225 square feet; light, airy. F. M. Muller & Co., 28 Whitehall St.

Desirable desk room for rent in spacious office. Room 414, 1170 Broadway.

Studios for lectures, church meetings, &c. 819 Carnegie Hall. Tel. Circle 3467.

Brooklyn.

Loft for manufacturing, 63 by 68; corner building; windows on all sides; elevator service; fireproof; immediate occupancy. M. R. Stuyvesant Av. corner Van Buren St., Brooklyn.

GRANT SQUARE, Bedford Av., Brooklyn's auto centre, 15,000 square feet, corner building; garage and service station. J. W. Hyland, 215 Montague St., Brooklyn.

Wanted for Business Purposes.

Loft wanted for immediate possession; location above 29th St., between 6th and Madison Avs., for dress jobbing purposes. S. Adelson, 134 West 26th St. Farragut 9405.

25,000 SQUARE FEET

of space for manufacturing; first floor preferred; location, L. I. City or Brooklyn. F. S., 426 Times Downtown.

Wanted, office; stenciling desires unfurnished office vicinity 23d St., in modern building; 500 square feet; quote terms and location. G 215 Times.

TO LET FOR BUSINESS.

Wanted for Business Purposes.

HIGH-CLASS OFFICE SPACE. 300 TO 600 SQUARE FEET. Corporation will lease or sublease this space, furnished or unfurnished, downtown or uptown; immediate possession; give details. V 195 Times.

Wanted, to purchase or rent, factory, 50,000 to 75,000 square feet, located in metropolitan district; state particulars as to floor carrying capacity, construction, power and heating plants, shipping facilities, price, &c. Box 115, 1619 St. James Bldg.

Wanted, office, 350 to 500 square feet, for immediate possession, or if not, earliest possible moment can secure; advise full particulars by telephone or mail. L. F. Carpenter Company, 105 Hudson St., New York.

Loft wanted for manufacturing men's clothing, 10,000 or 12,000 square feet, anywhere in downtown section; for December or January possession. Address Rivkin Bros., 281 Powell St., Brooklyn, N. Y.

Light loft or small building for manufacturing light metal products, 2,500 to 3,500 sq. ft.; state rental M. J. Ball, 110 West 40th St. Bryant 7918.

Consulting electrical-engineer would exchange part time services for office space in financial section. B 86 Times.

Wanted, space in a garage or small loft to repair autos; east or west side; state location and price. 52 Hamilton Place.

Small office wanted or part of office furnished; telephone representative export. N 727 Times Downtown.

Office wanted between 18th and 30th Sts., located from Madison to 6th Av. Rafael Levy, Spring 814.

Office wanted in good locality, financial downtown section, either furnished or unfurnished. B 45 Times.

About 12 square feet for office, townstown below Fulton preferred; old building; convenient. R. Von Bermuth, 2 Wall St.

Complete Factory, suitable for the manufacturing of muslin underwear. L. 389 Times.

Music studio for gentleman, not over $50 monthly. B 48 Times.

Small private office, furnished, in neighborhood of 2 Rector. K 84 Times.

Desk room, desk, telephone, wanted, below City Hall. R 430 Times Downtown.

APARTMENTS TO LET.

Furnished—East Side.

57TH ST., (Corner Lexington Av., 163.)—Apartment hotel, exclusively for women; corner suite, 2 rooms, bath, beautifully furnished; $30 weekly up. Hotel Rutledge.

40TH, EAST.—Six-room apartment; attractively furnished; $2,400 year. Telephone Vanderbilt 1450.

47TH ST., 8 EAST.—2 ROOMS & BATH TO LEASE, FURNISHED. LAMBERTON.

49TH ST., 18 EAST.—Large living room, bedroom and bath, 4th floor; $225 a month; no elevator. Brown, Wheelock Co., Inc., 10 East 45th St. Murray Hill 3100.

50S.—5 ROOMS, 6 MONTHS, $250 MONTHLY. PLAZA 2674.

56TH, 135 EAST.—Two rooms, bath; sunny, charming bachelor or single lady; yearly lease. Kyle, 56th and Lexington. Superintendent.

66TH, 11 EAST.—Magnificently furnished 6 rooms, 2 baths; immediate occupancy; $500 month; no agents need apply.

75th, 6 East.—Floor, three large rooms, bath, kitchenette, $2,400; unfurnished, $2,200.

84TH, 5 EAST.—Comfortable, tastefully furnished 6 rooms and bath, $275 per month for eight months, $250 per month for year. W. V. Swords, care Aeolian Co., 29 West 42d St. Phone Vanderbilt 2900.)

87TH, 22 EAST.—Three and four room elevator apartments, furnished or unfurnished.

91ST.—7-room apartment, attractively and completely furnished; $200 month. Parthenia, Vanderbilt 1450.

92D ST., cor. Madison Av.—Apartment hotel; new corner suite, 2 rooms, bath, beautifully furnished; $50 per room up. Hotel Ashton.

APARTMENTS—CHOICE LOCALITIES. Handsomely furnished. East, West Sides. CLARK REALTY COMPANY, 847 Madison Av. Tel. Vanderbilt 1450.

An unusual opportunity; two exceptional apartments in private house; best location. Phone Plaza 2300.

EAST 76TH ST.—Desirable furnished apartment to sublet; 7 rooms and bath; best references required. Apply Mrs. LeRoy Jones, Hotel Van Rensselaer, East 11th St.

Furnished, unfurnished apartments, different locations. Mrs. Gerrit Smith, 81 East 49th St.

GRAMERCY PARK, 26.—Two rooms and bath, attractively furnished; all hotel service; $50, with meals for 2 persons per week and upward. Hotel Irving.

IN BEST residence district, a charmingly furnished 2-room apartment, with kitchenette, bath and open fire place; price, $225. Enquire Murray Hill 9173.

LEXINGTON AV., 965.—5 rooms, bath, gas, electricity included; $110. Rhinelander 4180.

MADISON, 780, (66th.)—Two sunny rooms, bath, elevator, year's lease, $150 month, including maid service. Apt. 40.

MADISON AV., 513.—2 rooms, bath; yearly lease; reference; $150. Apply Wallace.

PARK AV., IN 408.—MAGNIFICENTLY FURNISHED APARTMENT OF NINE ROOMS, MRS. WILSON'S RENTING CO., 489 PARK AV., PLAZA 4269.

PARK AV.—7 SPACIOUS ROOMS, 3 MASTER'S BEDROOMS; MODERATE RENTAL. PLAZA 3018.

PARK AV.—Handsomely furnished 8 rooms and 3 baths; modern building. Tel. Vanderbilt 9034.

SAN JACINTO, 18 EAST 60TH ST. 1, 2, and 3 rooms, bath, $1,500 to $2,400.

TWO rooms and tiled bath, furnished, in new house; East 60s; single business man or woman only; submit references; $125. M 760 Times Downtown.

Furnished—West Side.

3-ROOM APARTMENT, near Riverside, Columbia University; references. B 918 Times Harlem.

19TH, 274 WEST.—Elegant five-room, light elevator apartment; complete; $110. Apt. 11. Phone Chelsea 4524.

54TH, 130 WEST.—Comfortably furnished 2 rooms, kitchenette, bath; immediate possession; rent $90. Apt. 2.

59TH, 60 WEST.—Comfortable two rooms, bath, kitchenette; lease.

45TH, 341 WEST.—New elevator building; cleanliness; furnishings unequaled; 1-2-3 rooms, tiled kitchens, kitchenettes; no questionable applicants; highest references; $60-$125 monthly upward. Tel. Bryant 6255.

47TH, 119 WEST.—Furnished apartment, two rooms, bath; references. MacGregor, 9096 Bryant.

50S, (near 5th Av.)—Handsome apartment, two rooms, kitchenette, bath; $125 month. Elberson, 25 West 42d.

52D, 47 WEST.—2 rooms, kitchenette, furnished, unfurnished; private bath; roof garden.

52D, 43 WEST.—Apartment, two rooms, bathroom, kitchenette; also one room, bathroom.

52D, 8 WEST.—Parlor floor, five large rooms, private bath; $200 monthly.

54TH, 29 WEST, (near 5th Av. and University Club.)—Handsome one and two room suites, private baths.

54TH, 29 WEST, (near 5th Av. and University Club.)—Handsome one and two room sunny suites; private baths.

56TH, 20 WEST.—Four rooms, bath; housekeeping; remodeled; elevator; furnished or partly.

56TH, 63 WEST.—Studio apartment, 3 rooms, bath, kitchenette; top floor, Morgan.

57TH ST., 117 WEST.—DESIRABLE FLOOR, TWO LARGE ROOMS, TWO DRESSING ROOMS WITH BATH, EN SUITE OR SINGLE, FURNISHED OR UNFURNISHED.

57TH, 240 WEST, (The Clintonia.)—Modern elevator apartment; newly furnished; hotel service, 2-3 rooms and bath; $50 per room up; restaurant. Tel. Columbus 134.

58TH, 163 WEST, (near Carnegie.)—Luxuriously furnished studio, 18x20; bedroom, kitchenette, bath, all south; private sun yard on the roof; up four well-carpeted flights; city steam; hot water always; electricity. Phone 1253 Circle, Prescott.

58TH, 57 WEST.—Costly furnished elevator apartment, four rooms, bath, kitchenette; southern exposure, maid service, electricity, telephone.

66TH, 47 WEST.—Sublet, 2 rooms, kitchenette apt; completely and charmingly furnished.

70TH ST., 38 WEST.

2 or 3 rooms, bath and kitchenette, overlooking park; $2,100 to $3,000.

61ST, 10 WEST, (The Pasadena.)—Luxuriously furnished apartments, two to nine rooms, with baths, kitchens or kitchenettes; lease or rent; $135 to $500 monthly; first-class hotel service included.

64TH ST., 1 WEST.—Beautifully furnished 2-room apartment, kitchenette and bath; magnificent view of Central Park; refrigeration; year lease; $200. Apt. 10-A.

67TH ST., 1 WEST.—Three rooms and bath, handsomely furnished; $220 per month. ALBERT B. ASHFORTH, INC. Murray Hill 1100. 12 East 44th St.

67TH ST., 50 WEST.—Two sunny rooms and bath; maid service; electric light; one lady; $125.

APARTMENTS TO LET.

Furnished—West Side.

67TH, 66 WEST.—ENTIRE PARLOR FLOOR; LUXURIOUSLY FURNISHED; PARLOR, BEDROOM, DINING ROOM, BATH, KITCHEN; COMPLETE HOUSEKEEPING; DISHES, LINEN, SILVER; IMMEDIATE POSSESSION.

69TH, 245 WEST, (the New West End.)—1, 2, 3 room apartments, bath, kitchenette; latest improvements, complete housekeeping; $35 up.

70S, WEST.—Apartment (floor) three large rooms, kitchen, bath; attractively furnished; $150. Elberson, 25 West 42d.

70TH, 16 WEST.—Beautifully furnished apartment; one-room, bath; bachelor, business couple.

71ST, 235 WEST.—Living room, bedroom, bath, kitchen; attractively and practically furnished; exceptional chance for one person or couple; $225; year's lease or 8 months at higher rate; best references necessary. Apt. 63. Tel. Columbus 3097.

71ST, 171 WEST.—5 rooms and foyer; attractively furnished; immediate possession; lease to Sept. 30; rental $190 monthly; inspection 12 to 4. Enfield.

71ST ST., CENTRAL PARK WEST. Very handsome, exceptionally comfortable elevator apartment; $235 a month. 5071 Columbus.

72D, 166 WEST.—Four-room furnished apartment, with bath, $300 month; also three-room furnished apartment with bath, $200; large, light rooms, sunporch; kitchen, ice refrigeration; maid service if desired. Apply to Manager on premises. Telephone Columbus 7640.

72D, 132 WEST.—Studio apartment, charming atmosphere, $175 per month; year's lease.

75TH, 47 WEST.—Beautiful, large rooms or entire floor; electricity; bath; immediate possession.

75TH, 143 WEST.—Attractively furnished parlor floor apartment, 3 rooms, kitchenette, bath.

76TH, 306 WEST.—Attractive room, private bath; $20 weekly; refined surroundings; lease.

77TH, 142 WEST.—Three-room, bath, kitchenette apartment; private street entrance; well furnished, modern house, also studio room.

78TH ST., WEST.—Four room apartment, bath, kitchenette; $125 month. Schuyler 4268.

79TH, (Riverside Drive.)—6 rooms, 2 baths, corner; furnished; particulars. Vanderbilt 1450.

80'S AND 90'S.—Best selection of high-class furnished apartments in this and other sections submitted free. Call, write, phone Pierre & Golden, 220 West 42d. Phone Bryant 343-2361.

80S, (West Side.)—New building, five rooms, two master bedrooms, exquisite new furnishings; $235. Particulars Gray, Col. 3974.

81ST, 171 WEST.—Artistic two, three rooms, bath, service pantries; all improvements; five car lines; $125, $135. Sherman.

87ST, 110 WEST.—Large back parlor, private bath; electricity; southern exposure; service.

84TH, 64 WEST.—Artistically furnished two-room apartment, kitchenette, bath. Mrs. Oates.

86TH ST., 23 WEST.

High-class, newly decorated, richly furnished; entirely new four unusually large, light rooms, southern exposure; elegant bathroom, kitchenette; parquet floors; three fireplaces, piano; including maid service, electricity, $200; highest references.

86TH, 333 WEST.—Gorgeous studio apartment, 2 rooms, kitchenette, suitable artist; elaborately furnished; grand piano; year's lease. Supt.

86TH, 200 WEST, Apt. 61.—Unusually comfortably furnished, specious seven-room apartment; immediate possession. Schuyler 5200.

86TH, 200 WEST.—Attractively furnished 3 rooms; splendid location; year's lease. (23)

87TH, 63 WEST.—Two large rooms, private bath; luxurious house, Schuyler 6306.

88TH, 50 WEST.—New furnished apartments, 2 rooms, bath; light housekeeping; first floor rear. Coomce.

88TH, 47 WEST.—Two splendid, large, airy rooms, ground floor; kitchenette or kitchen, large, airy bathroom; all modern improvements; adults only; lease $150 month.

90S, (Central Park.)—Apartment six rooms, bath; handsomely furnished; sacrifice year's lease; $165 month. Elberson, 25 West 42d St.

90'S, (West End.)—7 rooms, 2 baths; charmingly furnished; season or year; $275. Columbus 2974.

90S, (near Riverside.)—Apartment five rooms, bath; elegantly furnished; grand piano; Elberson, 25 West 42d.

90S.—Facing park; rooms, 3 baths; bargain, $225. Phone, Columbus 1277.

91ST ST., 20 WEST.—Artistic apartments, newly furnished, two rooms, kitchenette, bath.

91ST, 52 WEST.—Elegant furnished 4-room apartment; private bath, private house.

94TH, 314 WEST.—Elegantly furnished 7-room apartment; strictly modern and complete.

94TH.—5 rooms, handsomely furnished; immediate possession; $140 a month. Vanderbilt 1450.

97TH ST.—5 rooms, front apartment, attractively furnished; immediate possession. Vanderbilt 1450.

97TH, 146 WEST.—Floor in refined, quiet home; 2 rooms, kitchenette; references.

98TH ST., 305-31 WEST, Hotel Schuyler offers rare desirable apartments, consisting of two, three, and four rooms, with and without kitchens, are now available; completely furnished.

98TH, 215 WEST.—Beautifully furnished apartment of 4 rooms and bath, with silver, linen, piano; $200 per month. Supt.

100S, WEST.—Apartment three rooms, kitchen, bath, handsomely furnished; high class building; $125. Elberson, 25 W. 42d.

103D, 302 WEST.—Entire floor, furnished, comprising parlor, dressing room, bedroom and bath; parquet floor, electricity; also single rooms.

105TH, 248 WEST.—Couple will rent four attractive, light, rear housekeeping rooms in seven-room elevator apartment. Copeland.

106TH, WEST.—Bachelor will share furnished apartment with two congenial bachelors; separate bedrooms; reasonable. A 206 Times.

115TH, 549 WEST.—3 rooms, kitchen, complete; piano, silver, linen; $150 per month. Apt. 12.

113TH, 617 WEST, (off Riverside.)—6 rooms, fourth floor front; sunny; elevator; immediate; prefer $175 month; year. Azalea.

115TH, 604 WEST.—Four rooms, large; elevator; buff painted walls; new Colonial mahogany furniture; bright kitchen. Apt. 3C.

115TH, 610 WEST.—Immaculately clean, newly furnished, 3-room apartment; immediate possession.

116TH, 610 WEST.—Near Columbia; 3 rooms, bath and kitchenette apartment; 6th floor rear; silver, linen and china; $135 per month, year's lease; references required; immediate possession. Telephone, 3040 Morningside, Thompson.

116TH Subway.—Six rooms, one bath, modern building; comfortably furnished; $175 month. Gray, Columbus 3974.

120TH furnished apartment, 6 rooms, opposite park, $100. Lawson, 58 Morningside Av.

127TH, 600 WEST.—Apartment living room, 2 bedrooms, kitchen, bath; very cozy; $100.

146TH, 604 WEST.—4-room furnished apartment, overlooking Riverside; $75 month for two months. Apt. 46, Audubon 2870.

A BEAUTIFUL corner apartment; 6 rooms; front, every room facing Riverside Drive; well furnished, complete; will be ready for occupancy Oct. 20. Location, 130th St. and Riverside Drive; $200 monthly lease for 2 years. Phone Harris, 7108 Morningside.

APARTMENTS in choice locations, beautifully furnished, one to eight rooms, bath, kitchen or kitchenette, $100-$400 per month. The Chapman Co., Room 550, 47 West 42d St. Phone Vanderbilt 684.

APARTMENT.—We positively have your ideal, high-class furnished apartment; all prices, all sections; unquestionably best organization best selection in town. Pierre & Golden, 220 West 42d. Bryant 343-2361.

APARTMENT seeking simplified, for long and short leases; handsomely furnished; $175 upward; best localities. Consult Wickliffe Gray, 289 West 73d St. Columbus 3974.

APARTMENT HUNTING UNNECESSARY. Personally inspected. Consult Mrs. Dingleman, Renting Specialist, 129 West 72d. Columbus 686.

APARTMENT, two rooms, kitchen, bath, centrally located; references required. K 61 Times.

ARTISTICALLY, newly furnished, high class apartment, 2 rooms, bath, kitchenette, porch; will sell or rent. Phone 1394 Schuyler.

AUTUMN in best localities. Consult Wickliffe Gray, 289 West 73d St. Columbus 3974.

lease my 6-room elevator apartment; $90 month; can be seen all day. Phone St. Nicholas 331.

BROADWAY, 2,469, (91st subway.)—Six all outside rooms, 7th floor; elevator; silver, linen; $165 month; lease. Engel.

CENTRAL PARK WEST 385.—Large living room, dining room, library, overlooking, beautiful view park; 3 large master bedrooms; maid's, kitchen; fourth floor; elevator; immediate; $300 monthly. 4-N 2647 Riverside.

CENTRAL PARK SOUTH, 100 WEST.—Beautifully furnished three-room apartment; restaurant in building; $400 monthly. 2-4 daily.

CENTRAL PK. WEST.—8 rooms, 3 baths; cor. apt., new bldg., elaborately furnished; never rented before, $500 month. Col. 1278.

CHOICE FURNISHED APARTMENTS. R. K. Van Winkle, 150 W. 72d. Col. 1077.

CLAREMONT AV., 180 (125th.)—Beautifully furnished, 6 room, elevator apartment; everything supplied; immediate possession, convenient Columbia University, one block Riverside Drive. Apartment 62.

EXCLUSIVE furnished apartments and houses; save time and receive individual attention. What are your requirements? F. R. Wood & Co., 128 West 72d St.

APARTMENTS TO LET.

Furnished—West Side.

FIVE-ROOM apartment, complete for housekeeping; elevator, southern exposure. Morningside 7085.

GAINSBOROUGH STUDIOS. 222 WEST 59TH STREET. FURNISHED STUDIOS TO SUBLET. JAMES E. BALL, MANAGER.

GOOD location; delightful 6 rooms and 2 baths; well furnished; by private family. Telephone 5670 Columbus.

HIGH-CLASS FURNISHED APARTMENTS to sublet, season or longer. Apply Slawson & Hobbs, 162 West 72d.

High-class 2 rooms, complete housekeeping. Appointment. 1180 Audubon. Apt. 461. Smith.

Luxuriously furnished, complete housekeeping suite; five rooms, bath; near Drive; sunny; $200 month, $1,800 year. Kennedy. Audubon 4675.

NINE rooms, 3 or 4 master bedrooms; corner apartment; outside rooms; mahogany furniture; exceptional. Telephone 9245 Columbus.

RIVERSIDE DRIVE, 548, (south 127th St.)—Seven rooms; fine view; year's lease; $200 monthly; call evening. Apt. 8E.

RIVERSIDE DRIVE, 550, (Cor. 127th St.)—Very attractive, well furnished, sunny 6-room apartment. Riverview, Apt. 84.

SMALL apartment, nicely furnished; season or year; good references required. Telephone 6246 Columbus.

SUBLET handsomely furnished apartment overlooking Park; 3 rooms, bath, and kitchenette, for the balance of October; possession immediately. 38 West 59th St.

TWO ROOMS and bath in the 80s, newly furnished; hotel service, restaurant in building; rent $160 per month; lease for one year.

Also

duplex Apartment, Riverside Drive, in the 90s, 11 rooms, 2 baths; $10,000 per annum. SLAWSON & HOBBS, 162 West 72d St.

WANT to sell a nicely furnished six-room apartment; will sacrifice on account of leaving city. Phone Circle 5747.

WEST END AV., (99th.)—Couple offers unusually attractive front bachelor suite, 3 large, outside rooms, bath, maid service, breakfast; permanent; references. Telephone Riverside 7110.

WEST END AV. 410.—Seven rooms, freshly decorated, sunny, long lease, $250.

Furnished—Brooklyn.

FURNISHED APARTMENT FOR SALE. Lease runs one year; handsomely appointed five rooms; Brooklyn's best residential street; second floor; mahogany throughout; Persian rugs; furniture $2,500; rent low; refrigerator furnished $125. G 509 Times Downtown.

Furnished—Long Island.

FOREST HILLS GARDENS. Two rooms, bath and kitchenette; furnished; $125 per month; outside front large. Apply Superintendent McGowan, the Gardens Apartments, Forest Hills, L. I. Telephone 6245 F.

Unfurnished—East Side.

48TH ST., EAST.—Two and three rooms and bath. Phone 1125 Circle.

56TH ST., 125 EAST.

Four exquisite new apartments; large drawing room, dining hall, conservatory, large bedroom, bath, kitchen; $4,000. Plaza 5067.

60TH ST., 42 EAST.—Bachelor apartment, furnished or unfurnished; large, sunny. Call 10 to 6. Plaza 2074.

72D, 140 EAST.—Apartment, entire floor; 3 immense rooms, bath, kitchen, $2,100; also first floor; suitable doctor, dentist or subdivision both; all outside rooms.

80TH, 200 WEST.—Attractively furnished 3 rooms; splendid location; year's lease. (23)

87TH, 63 WEST.—Two large rooms, private bath; luxurious house, Schuyler 6306.

88TH, 50 WEST.—New furnished apartments, 2 rooms, bath; light housekeeping; first floor rear. Coomce.

88TH, 47 WEST.—Two splendid, large, airy rooms, ground floor; kitchenette or kitchen, large, airy bathroom; all modern improvements; adults only; lease $150 month.

90S, (Central Park.)—Apartment six rooms, bath; handsomely furnished; sacrifice year's lease; $165 month. Elberson, 25 West 42d St.

90'S, (West End.)—7 rooms, 2 baths; charmingly furnished; season or year; $275. Columbus 2974.

90S, (near Riverside.)—Apartment five rooms, bath; elegantly furnished; grand piano; Elberson, 25 West 42d.

90S.—Facing park; rooms, 3 baths; bargain, $225. Phone, Columbus 1277.

91ST ST., 20 WEST.—Artistic apartments, newly furnished, two rooms, kitchenette, bath.

91ST, 52 WEST.—Elegant furnished 4-room apartment; private bath, private house.

94TH, 314 WEST.—Elegantly furnished 7-room apartment; strictly modern and complete.

94TH.—5 rooms, handsomely furnished; immediate possession; $140 a month. Vanderbilt 1450.

97TH ST.—5 rooms, front apartment, attractively furnished; immediate possession. Vanderbilt 1450.

97TH, 146 WEST.—Floor in refined, quiet home; 2 rooms, kitchenette; references.

98TH ST., 305-31 WEST, Hotel Schuyler offers rare desirable apartments, consisting of two, three, and four rooms, with and without kitchens, are now available; completely furnished.

98TH, 215 WEST.—Beautifully furnished apartment of 4 rooms and bath, with silver, linen, piano; $200 per month. Supt.

100S, WEST.—Apartment three rooms, kitchen, bath, handsomely furnished; high class building; $125. Elberson, 25 W. 42d.

103D, 302 WEST.—Entire floor, furnished, comprising parlor, dressing room, bedroom and bath; parquet floor, electricity; also single rooms.

105TH, 248 WEST.—Couple will rent four attractive, light, rear housekeeping rooms in seven-room elevator apartment. Copeland.

106TH, WEST.—Bachelor will share furnished apartment with two congenial bachelors; separate bedrooms; reasonable. A 206 Times.

115TH, 549 WEST.—3 rooms, kitchen, complete; piano, silver, linen; $150 per month. Apt. 12.

113TH, 617 WEST, (off Riverside.)—6 rooms, fourth floor front; sunny; elevator; immediate; prefer $175 month; year. Azalea.

115TH, 604 WEST.—Four rooms, large; elevator; buff painted walls; new Colonial mahogany furniture; bright kitchen. Apt. 3C.

115TH, 610 WEST.—Immaculately clean, newly furnished, 3-room apartment; immediate possession.

116TH, 610 WEST.—Near Columbia; 3 rooms, bath and kitchenette apartment; 6th floor rear; silver, linen and china; $135 per month, year's lease; references required; immediate possession. Telephone, 3040 Morningside, Thompson.

116TH Subway.—Six rooms, one bath, modern building; comfortably furnished; $175 month. Gray, Columbus 3974.

120TH furnished apartment, 6 rooms, opposite park, $100. Lawson, 58 Morningside Av.

127TH, 600 WEST.—Apartment living room, 2 bedrooms, kitchen, bath; very cozy; $100.

146TH, 604 WEST.—4-room furnished apartment, overlooking Riverside; $75 month for two months. Apt. 46, Audubon 2870.

A BEAUTIFUL corner apartment; 6 rooms; front, every room facing Riverside Drive; well furnished, complete; will be ready for occupancy Oct. 20. Location, 130th St. and Riverside Drive; $200 monthly lease for 2 years. Phone Harris, 7108 Morningside.

APARTMENTS in choice locations, beautifully furnished, one to eight rooms, bath, kitchen or kitchenette, $100-$400 per month. The Chapman Co., Room 550, 47 West 42d St. Phone Vanderbilt 684.

APARTMENT.—We positively have your ideal, high-class furnished apartment; all prices, all sections; unquestionably best organization best selection in town. Pierre & Golden, 220 West 42d. Bryant 343-2361.

APARTMENT seeking simplified, for long and short leases; handsomely furnished; $175 upward; best localities. Consult Wickliffe Gray, 289 West 73d St. Columbus 3974.

APARTMENT HUNTING UNNECESSARY. Personally inspected. Consult Mrs. Dingleman, Renting Specialist, 129 West 72d. Columbus 686.

APARTMENT, two rooms, kitchen, bath, centrally located; references required. K 61 Times.

ARTISTICALLY, newly furnished, high class apartment, 2 rooms, bath, kitchenette, porch; will sell or rent. Phone 1394 Schuyler.

AUTUMN in best localities. Consult Wickliffe Gray, 289 West 73d St. Columbus 3974.

lease my 6-room elevator apartment; $90 month; can be seen all day. Phone St. Nicholas 331.

BROADWAY, 2,469, (91st subway.)—Six all outside rooms, 7th floor; elevator; silver, linen; $165 month; lease. Engel.

CENTRAL PARK WEST 385.—Large living room, dining room, library, overlooking, beautiful view park; 3 large master bedrooms; maid's, kitchen; fourth floor; elevator; immediate; $300 monthly. 4-N 2647 Riverside.

CENTRAL PARK SOUTH, 100 WEST.—Beautifully furnished three-room apartment; restaurant in building; $400 monthly. 2-4 daily.

CENTRAL PK. WEST.—8 rooms, 3 baths; cor. apt., new bldg., elaborately furnished; never rented before, $500 month. Col. 1278.

CHOICE FURNISHED APARTMENTS. R. K. Van Winkle, 150 W. 72d. Col. 1077.

CLAREMONT AV., 180 (125th.)—Beautifully furnished, 6 room, elevator apartment; everything supplied; immediate possession, convenient Columbia University, one block Riverside Drive. Apartment 62.

EXCLUSIVE furnished apartments and houses; save time and receive individual attention. What are your requirements? F. R. Wood & Co., 128 West 72d St.

76TH, 24 WEST.—Three large rooms, bath, suitable doctor; electricity; partly furnished.

76TH, 317 WEST.—Two large rooms, bath; exceptionally large; very beautiful.

85TH ST., 307 WEST, near West End Av.—(Just completed); 2 very large rooms, foyer and bath; $1,150; premises. Telephone Riverside 1429.

89TH ST., 308 WEST.—New modern apartments, 2 and 3 rooms, bath, electricity, all latest improvements; $1,400-$1,550.

126TH ST., 515 WEST.—Six-room elevator apartment, $1,200; possession the 15th

111TH, 518 WEST.—Five rooms in elevator apartment. Inquire Superintendent.

115TH ST., 604 WEST.—For rent, 3-room apartment, large rooms. Apply of resident manager, G 277 Times.

156TH ST., 551 WEST.—Very desirable room, bath, unique conveniences for refined people.

600 WEST 192D ST. 5-Room Apartment, $75.

Apartments secured through our plan of co-operation; cards for details; state locality desired. A 899 Times Annex.

FOUR-ROOM APARTMENT to rent to refined family furnish

SITUATIONS WANTED—Female.

SECRETARY-STENOGRAPHER, educated experienced, capable, refined; Christian salary $30. A 328 Times.

SECRETARY.—Expert stenographer, nine years' experience; highest references. P 510 Times Downtown.

SECRETARY - STENOGRAPHER, expert thoroughly capable; wide experience; $35. L 943 Times.

SECRETARY-STENOGRAPHER.—5 years' experience; thoroughly competent; Columbia graduate. G 274 Times.

SECRETARIAL WORK, expert typist, part time. Rivers, 316 W. 51st. Columbus 466.

STENOGRAPHER; five years' experience in publishing and of advertising and commercial lines, excellent references, desires position with detail work; $30. P 520 Times Downtown.

STENOGRAPHER, Secretary; Christian; expert; high school education; several years' experience; prefer difficult work; first class references; $30. Box 163, 1,099 Gates Av., Brooklyn.

STENOGRAPHER, experienced, capable of handling correspondence, office detail work, knowledge of bookkeeping, desires position in small office; salary $25. B 55 Times.

STENOGRAPHER, 3 years' experience, best of references, intelligent, and reliable; high school education; salary $25. N 744 Times Downtown.

STENOGRAPHER, eight years' experience commercial engineering, export; efficient, conscientious; American; $28. C 800 Times Downtown.

STENOGRAPHER, CHRISTIAN, EXPERIENCED; POSITION DOWNTOWN; REFERENCES; $25-$30. P 644 TIMES DOWNTOWN.

STENOGRAPHER-TYPIST, 18, graduate secretarial school, competent, beginner, desires position; $12. Miss Stone, 141 East 54th Place. 6718.

STENOGRAPHER OR TYPIST.—Part time; from 5:30 evenings a week, to 10:30; typewriter if not home. Miss Valentine, Bowling Green 7118.

STENOGRAPHER-SECRETARY, conscientious, good education; eight years engineering, machinery, other experience; $25. P 515 Times Downtown.

STENOGRAPHER, competent, conscientious, high school graduate, 3 years' experience; downtown; preferably secretarial. N 748 Times Downtown.

STENOGRAPHER and office assistant, 3 years' experience, desires position; salary $25; downtown preferred. N 750 Times Downtown.

STENOGRAPHER, several years' experience, secretarial, desires to connect with reputable firm; credentials; salary $25-$30. Phone Cortlandt 2940.

STENOGRAPHER-SECRETARY, CHRISTIAN; HOUR OF LOCATING WITH HIGH-CLASS CONCERN; SALARY $25. R 13 TIMES.

STENOGRAPHER, high school, business school training, desires connection with law or commercial house; $15. P 662 Times Downtown.

STENOGRAPHER and office assistant desires position; high school graduate; two years' experience; A1 references. P 518 Times Downtown.

STENOGRAPHER-SECRETARY.—Six years' experience; high school graduate; self-reliant and intelligent; executive ability; $30. N 12 Times.

STENOGRAPHER.—Bright girl, attending college forenoons, desires part time employment after 1 P. M.; also Saturdays; good. G 276 Times.

STENOGRAPHER, 5 years' practical experience; ability; $22-$25. M 778 Times Downtown.

STENOGRAPHER, three years' experience, reliable, references; $20. P 621 Times Downtown.

STENOGRAPHER, 3 years' experience, desires position; highest credentials. G 510 Times Downtown.

STENOGRAPHER, long experience, capable, desires permanent position; salary $25. B 90 Tim s.

STENOGRAPHER, 3 years' experience, desires position. Stella Hoffman, 1,713 Sterling Place, Brooklyn.

STENOGRAPHER-SECRETARY, 6 years' experience; best references; $35. R 655 Times Downtown.

STENOGRAPHER, experienced, capable, accurate, neat, desires position; $18. M 622 Times Downtown.

STENOGRAPHER, experienced, academic high school graduate, desires position. M 706 Times Downtown.

STENOGRAPHER, high school graduate, conscientious, some experience; $15. S 952 Times Harlem.

STENOGRAPHER, expert, owns machine, wishes work home, literary, law. A 200 Times.

STENOGRAPHER, experienced, desires evening work; translate Spanish, French. M 778 Times Downtown.

STENOGRAPHER, seven years' experience; composes good letters; $25. G 905 Times Downtown.

STENOGRAPHER.—Willing industrious; 2 years' experience; salary $18. O 467 Times Downtown.

STENOGRAPHER, experienced, accurate, initiative, neat appearance; credentials; $20. N 771 Times Downtown.

STENOGRAPHER, secretary, 5 years' experience; excellent references; $25. R 442 Times Downtown.

STENOGRAPHER, competent, good education; seeks position for mornings. N 787 Times Downtown.

STENOGRAPHER, 5 years' experience, legal, commercial; well educated. N 774 Times Downtown.

STENOGRAPHER, CORRESPONDENT, experienced, practical; excellent speller; $22-$25. P 651 Times Downtown.

STENOGRAPHER.—Experienced, capable, conscientious worker; $22. E 642 Times Downtown.

STENOGRAPHER, 2 years' experience; high school graduate; $20. N 766 Times Downtown.

STENOGRAPHER, Christian, 4 years' experience; capable, reliable; $25. R 447 Times Downtown.

STENOGRAPHER desires permanent position; three years' experience; salary $20. K 65 Times.

STENOGRAPHER.—Absolutely competent; 10 years' legal, varied experience; $30. A 231 Times.

STENOGRAPHER, 6 years' experience, technical, rapid; $28-$30. N 768 Times Downtown.

STENOGRAPHER.—Six years' experience; thoroughly competent; salary, $25. N 781 Times Downtown.

STENOGRAPHER.—High school graduate; thorough, competent, experienced. Phone Bedford 9441J.

STENOGRAPHER, experienced, willing and accurate worker; $23; references. P 631 Times Downtown.

STENOGRAPHER-SECRETARY.—5 years' experience; thoroughly competent; Columbia graduate. G 274 Times.

SECRETARIAL WORK, expert typist, part time. Rivers, 316 W. 51st. Columbus 466.

STENOGRAPHER; five years' experience in publishing and of advertising and commercial lines, excellent references, desires position with detail work; $30. P 520 Times Downtown.

STENOGRAPHER, Secretary; Christian; expert; high school education; several years' experience; prefer difficult work; first class references; $30. Box 163, 1,099 Gates Av., Brooklyn.

STENOGRAPHER, experienced, capable of handling correspondence, office detail work, knowledge of bookkeeping, desires position in small office; salary $25. B 55 Times.

STENOGRAPHER, 3 years' experience, best of references, intelligent, and reliable; high school education; salary $25. N 744 Times Downtown.

STENOGRAPHER, eight years' experience commercial engineering, export; efficient, conscientious; American; $28. C 800 Times Downtown.

STENOGRAPHER, CHRISTIAN, EXPERIENCED; POSITION DOWNTOWN; REFERENCES; $25-$30. P 644 TIMES DOWNTOWN.

STENOGRAPHER-TYPIST, 18, graduate secretarial school, competent, beginner, desires position; $12. Miss Stone, 141 East 54th Place. 6718.

STENOGRAPHER OR TYPIST.—Part time; from 5:30 evenings a week, to 10:30; typewriter if not home. Miss Valentine, Bowling Green 7118.

STENOGRAPHER-SECRETARY, conscientious, good education; eight years engineering, machinery, other experience; $25. P 515 Times Downtown.

STENOGRAPHER, competent, conscientious, high school graduate, 3 years' experience; downtown; preferably secretarial. N 748 Times Downtown.

STENOGRAPHER and office assistant, 3 years' experience, desires position; salary $25; downtown preferred. N 750 Times Downtown.

STENOGRAPHER, several years' experience, secretarial, desires to connect with reputable firm; credentials; salary $25-$30. Phone Cortlandt 2940.

STENOGRAPHER-SECRETARY, CHRISTIAN; HOUR OF LOCATING WITH HIGH-CLASS CONCERN; SALARY $25. R 13 TIMES.

STENOGRAPHER, high school, business school training, desires connection with law or commercial house; $15. P 662 Times Downtown.

STENOGRAPHER and office assistant desires position; high school graduate; two years' experience; A1 references. P 518 Times Downtown.

STENOGRAPHER-SECRETARY.—Six years' experience; high school graduate; self-reliant and intelligent; executive ability; $30. N 12 Times.

STENOGRAPHER.—Bright girl, attending college forenoons, desires part time employment after 1 P. M.; also Saturdays; good. G 276 Times.

STENOGRAPHER, 5 years' practical experience; ability; $22-$25. M 778 Times Downtown.

STENOGRAPHER, three years' experience, reliable, references; $20. P 621 Times Downtown.

STENOGRAPHER, 3 years' experience, desires position; highest credentials. G 510 Times Downtown.

STENOGRAPHER, long experience, capable, desires permanent position; salary $25. B 90 Tim s.

STENOGRAPHER, 3 years' experience, desires position. Stella Hoffman, 1,713 Sterling Place, Brooklyn.

STENOGRAPHER-SECRETARY, 6 years' experience; best references; $35. R 655 Times Downtown.

STENOGRAPHER, experienced, capable, accurate, neat, desires position; $18. M 622 Times Downtown.

STENOGRAPHER, experienced, academic high school graduate, desires position. M 706 Times Downtown.

STENOGRAPHER, high school graduate, conscientious, some experience; $15. S 952 Times Harlem.

STENOGRAPHER, expert, owns machine, wishes work home, literary, law. A 200 Times.

STENOGRAPHER, experienced, desires evening work; translate Spanish, French. M 778 Times Downtown.

STENOGRAPHER, seven years' experience; composes good letters; $25. G 905 Times Downtown.

STENOGRAPHER.—Willing industrious; 2 years' experience; salary $18. O 467 Times Downtown.

STENOGRAPHER, experienced, accurate, initiative, neat appearance; credentials; $20. N 771 Times Downtown.

STENOGRAPHER, secretary, 5 years' experience; excellent references; $25. R 442 Times Downtown.

STENOGRAPHER, competent, good education; seeks position for mornings. N 787 Times Downtown.

STENOGRAPHER, 5 years' experience, legal, commercial; well educated. N 774 Times Downtown.

STENOGRAPHER, CORRESPONDENT, experienced, practical; excellent speller; $22-$25. P 651 Times Downtown.

STENOGRAPHER.—Experienced, capable, conscientious worker; $22. E 642 Times Downtown.

STENOGRAPHER, 2 years' experience; high school graduate; $20. N 766 Times Downtown.

STENOGRAPHER, Christian, 4 years' experience; capable, reliable; $25. R 447 Times Downtown.

STENOGRAPHER desires permanent position; three years' experience; salary $20. K 65 Times.

STENOGRAPHER.—Absolutely competent; 10 years' legal, varied experience; $30. A 231 Times.

STENOGRAPHER, 6 years' experience, technical, rapid; $28-$30. N 768 Times Downtown.

STENOGRAPHER.—Six years' experience; thoroughly competent; salary, $25. N 781 Times Downtown.

STENOGRAPHER.—High school graduate; thorough, competent, experienced. Phone Bedford 9441J.

STENOGRAPHER, experienced, willing and accurate worker; $23; references. P 631 Times Downtown.

STENOGRAPHER-SECRETARY.—Conscientious, experienced, high school graduate, some ext. willing. Phone (296 Morningside.

STENOGRAPHER, high school graduate; 5 years' experience; $25. F 641 Times Downtown.

STENOGRAPHER, experienced import and export steel shipping; $25. E 652 Times Down own.

STENOGRAPHER, 3 years' experience, accurate, conscientious, best reference. N 769 Times Downtown.

STENOGRAPHER.—High school graduate; 5 years' experience; competent; $25. A 179 Times.

STENOGRAPHER, educated, experienced, wishes position offering opportunity; $28. P 684 Times Downtown.

STENOGRAPHER, efficient, high school graduate, five years' experience; $25. A 208 Times.

STENOGRAPHER-SECRETARY, 3 years' experience advertising, architecture, building lines; $25. Hines.

STENOGRAPHER.—Expert, 5 years' experience, excellent at figures; $25. Phone Stagg 3871.

STENOGRAPHER, willing, industrious, 3 years' experience; salary $18. O 467 Times Downtown.

STENOGRAPHER, experienced, desires position in downtown office. E, 71 West Broadway Building, city.

STENOGRAPHER-SECRETARY, (28,) experienced, possessing initiative, tact; references. P 684 Times Downtown.

STENOGRAPHER-High school graduate, desires position; references; accurate. L. H., 100 West 113th St.

STENOGRAPHER - SECRETARY, (21,) high school graduate, experience expert, $25. B 6 Times Downtown.

STENOGRAPHER, thoroughly efficient, desires position; commercial house; $25. P 508 Times Downtown.

STENOGRAPHER, experienced, competent, and accurate, desires permanent position; $20. Phone Place.

STENOGRAPHER - SECRETARY, expert, thoroughly experienced, capable assuming responsibility. E 659 Times Downtown.

STENOGRAPHER-SECRETARY, educated, advertising experience; opportunity for advancement essential. A 208 Times.

STENOGRAPHER, competent, 6 years' experience; excellent references. B 25 Times.

STENOGRAPHER, Christian, 4 years' experience; ambitious. Phone Melrose 804.

STENOGRAPHER.—High school graduate, 2 years' experience. $25. K 33 Times.

TEACHING GOVERNESS, visiting; English, French, kindergarten, sports. L., 844 West 76th St.

TEACHER, college graduate, public school methods, all branches. Coaching, 502 West 180th St.

TELEPHONE OPERATOR.—Young lady, experienced hotel, apartments, offices. B. F., 17 Times.

TELEPHONE OPERATOR, 2 years' experience; Catholic; capable, reliable. Neal, 207 East 124th.

TYPIST-BOOKKEEPER.—Office work, for last several years' experience, B 765 Times Downtown.

SITUATIONS WANTED—Female.

TYPIST.—General office work; experience, two years; high school graduate; salary, $17; best references. M 806 Times Downtown.

TYPIST, clerk, 4 years' experience; rapid; high school graduate; assist busy man; $20. J. Klein, 330 West 51st.

TYPIST, two years' experience, rapid worker; references; $15. N 770 Times Downtown.

TYPIST.—Young woman wishes to do typing home evenings, regular rates. A 178 Times.

TYPIST wants extra work. Phone John 2706. Room 76, 37 Maiden Lane.

WAITRESS, experienced girl. Can be seen Wednesday and Thursday, 2 to 4, at home of present employer, 27 West 69th St.

WOMAN.—Reliable woman, care of apartment; afternoons; references. Care Adams, 575 West 173d.

WOMAN wishes care small apartment couple hours daily. Stallonbry, 403 Amsterdam.

YOUNG LADY, experienced, speaking French, English and German, desires position as visiting governess; best references; hours 8 to 5 P. M. L 306 Times.

YOUNG WOMAN, refined, wishes position as companion and social secretary to young girl, middle aged, or elderly woman; best references. B 56 Times.

YOUNG LADY, college graduate, with advertising making experience, desires position in the advertising or makeup department of a periodical. Y. R., 84 Lenox Av., N. Y.

YOUNG LADY, Christian, clerk, experienced, knowledge of bookkeeping and typewriting; neat and accurate; $22. E 646 Times Downtown.

YOUNG LADY, formerly teacher of domestic science in Connecticut high school, would like position where experience is desirable. E 636 Times Downtown.

YOUNG LADY, well educated, wishes clerical work, afternoons. K 1923 Times Bronx.

YOUNG LADY, highly efficient; 4 years' experience in every office detail; expert typist; $22. C 1418 8th Av.

YOUNG LADY, educated, experienced office assistant, knowledge stenography, typewriting. A 242 Times.

YOUNG LADY With A-1 references wants to take children out during the day. Please call, 9:30-4:30, Mrs. Brann, 124 West 103d.

YOUNG LADY, 19, Erasmus High graduate, seeks office position. K 70 Times.

Employment Agencies.

COOK, Butler, Chambermaids, Waitress, Houseworkers. Well recommended agency. 77 East 126th. Telephone Harlem 5015.

STENOGRAPHERS, high class secretarial; bookkeepers assistants; typists; reliable. Roberts Agency, Bryant 4041.

JAPANESE EMPLOYMENT BUREAU.—Cooks, butlers. Unity Building, 101 West 42d. Bryant 7311.

BERTHA CARLTON, Swedish Agency.—First-class servants. 2,415 Broadway, corner 90th St.

COOKS, (200,) skilled Japanese, faithful butler. Agency, Kurihara, 804 6th Av. Bryant 7331.

SITUATIONS WANTED—Male.

ACCOUNTANT-BOOKKEEPER; opportunity for a progressive concern to obtain the services of accountant-bookkeeper, age 25, single, energetic, possesses initiative and executive ability; desires position with future possibilities. K 52 Times.

ACCOUNTANT, expert; books opened, systemized, audited; arrangements without bookkeepers; corporation, partnership accounting, financial statements reasonable. Greene, 13 West 27th St. Telephone Chelsea 3994.

ACCOUNTANT, Auditor, Office Executive; thorough, practical, and well trained constructive method, organizer; accustomed to responsibilities and getting immediate results where required; well versed credits, collections; excellent correspondent. K 70 Times.

ACCOUNTANT.

General and cost accountant, income tax, systems, production methods; will prepare and install systems. If you want real service, write P 921 Times.

ACCOUNTANT.—University man, (29,) with legal training, grasp of tax procedure, systems, audits, industrial surveys; reports distinctive; salary $100 weekly. R 443 Times Downtown.

ACCOUNTANT.—Systems installed, financial statements; firms starting business or without bookkeepers will benefit by this service; $3 week and up. Emanuel Goldstein, 805-809 Hudson.

ACCOUNTANT-BOOKKEEPER, 28, college graduate, thoroughly familiar all accounting procedures, financial, analytical, statistical statements; reference. B 806 Times Annex.

ACCOUNTANT, (28,) auditor, executive, public accountant, for position auditor or assistant large industrial; $3,000 year. G 248 Times.

ACCOUNTANT, Junior; 24; experienced public accounting; New York University graduate; head bookkeeper three years. E 635 Times Downtown.

ACCOUNTANTS, experts; books opened, systematized, audited; arrangements firms without bookkeepers, financial statements; reasonable. Commercial Certified Accounting Co., 347 5th Av. Murray Hill 9070.

ACCOUNTANT.—Arrangements firms without bookkeepers; $3.50 weekly; books opened, systematized. Goldwater, 122 Nassau Telephone Beekman 7240.

ACCOUNTANT, 23, experienced junior, student, desires connection with firm of certified public accountants. A 201 Times.

ACCOUNTABLE.—Books opened, closed, systematized, monthly audits. Robinson, 128 Broadway, Rector 4975.

ADJUSTING, investigating, or part-time legal work desired. McGovern, 1,979 Plimpton Av.

ADVERTISING.—I offer you a bargain, because the man who is starting again always has to make good first; am just out of service; can write, plan, direct or handling ADVERTISING for retailer or wholesaler, dailies or trade papers, booklets, circulars or letters; thoroughly competent; very moderate price. ADVERTISING, P 836 Times.

ADVERTISING.—Position where I can learn copy writing and other details of advertising; will work afternoons and all day Saturday; nominal pay. A 228 Times.

ADVERTISER.—Young man, 24, six years' advertising experience, desires position where honesty and faithfulness count. G 239 Times.

ARTISTS'URAL DRAFTSMAN, 7 years' practical experience, neat and rapid worker, familiar building department routine, would consider connection with contractor. $32. H 319 Times.

ARTIST, experienced, color, pen and ink, wash, pencil, thorough; half day employment; salary $10 weekly. A 296 Times.

ASSISTANT EXECUTIVE OR SECRETARY.

Honor graduate university and law school, 27, extensive travel, vast, intelligence, quiet, student will take outside work necessary for any special subject; discharged Captain U. S. A., L. 4.

ASSISTANT, by lady solely by parent record of continuous previous employment. Do not write. Address K 47 Times.

ASSISTANT EXECUTIVE, American, 26, possess executive ability and knowledge of accounts and financial affairs; secretary and systematizer; A1 credentials; $30. A 180 Times.

BOOKKEEPER, ACCOUNTANT, CREDIT MANAGER.

23, desires position where conscientious work will assure advancement; seven years' experience; now employed by large manufacturing concern; fine correspondent; take full charge office; salary $35. N 764 Times Downtown.

BOOKKEEPER, advertising agency, ten years' experience, just released from the navy, desires permanent position; desires position able to take complete charge. What local American firm has an opening? R 488 Times Downtown.

BOOKKEEPER.—Well educated, intelligent, earnest man of four years' bookkeeping experience; competent through sound theoretical and practical training. P 842 Times Downtown.

BOOKKEEPER, Accountant, Office Manager, (23,) American; college education; long and varied experience; thorough knowledge modern methods and office routine; excellent references. G 278 Times.

BOOKKEEPER - CASHIER, (28,) married, commercial course, insurance experience, desires position with mercantile house or exporters; salary $35. B 649 Times Downtown.

BOOKKEEPER OR CASHIER, part-time; expert; will assist evenings and Saturday afternoons; employed by large downtown National Bank. Box 422, Times, 2 Rector St.

BOOKKEEPER.—Firm not employing woman; experienced firm; experienced, excellent references, 40 hour bookkeeping; low figure. M 652 Times Downtown.

BOOKKEEPER.—Young man, (25,) bookkeeper, cashier; knowledge of stenography 7 years' experience; first-class references. Discharged. West 125th.

BOOKKEEPER, STENOGRAPHER, attends university at night; 2 years' experience, desires connection with good prospects. P 826 Times Downtown.

BOOKKEEPER.—(26,) experienced, capable trial balance, controlling accounts; moderate salary. Address A. Lang, 1,797 Union St., Brooklyn. Bedford 8715.

BOOKKEEPER-STENOGRAPHER, three evenings weekly; thoroughly experienced; engaged with Wall Street concern. East, 207 West 79th St.

BOOKKEEPER, assistant, willing worker, neat handwriting, wishes to connect with reputable firm; salary $20. Irving Wiener, 194 Grafton St., Brooklyn. Stag 2...

BOOKKEEPER; ACCOUNTANT. — Capable taking charge; 10 years' experience; references. Address Accountant, 378 Bay Av., Glen Ridge, N. J.

SITUATIONS WANTED—Male.

BOOKKEEPER-TYPIST, high school graduate, 2½ years' experience, double entry, controlling accounts, trial balances; references. K 27 Times.

BOOKKEEPER, office manager, 34, all branches, controlling accounts, trial balances, typist, correspondent; references; neat; educated. G 262 Times.

BOOKKEEPER-ACCOUNTANT, (30,) thoroughly experienced general office man; credits, collections, correspondence; references; $40. G 263 Times.

BOOKKEEPER, five years' experience; accounting and export experience; take charge books; office; excellent references. M 794 Times Downtown.

BOOKKEEPER, 34, 4 years' experience. Can take charge of office, handle complete set of books and render financial statements. N 747 Times Downtown.

BOOKKEEPER, 8½ years' experience; competent worker; Christian. Stuyvesant 6067. B 40 Times.

BOOKKEEPER, thoroughly experienced; 10 references; credits, collections, statistics; $40. G 181 Times.

BOOKKEEPER, 30, Christian, controlling accounts, financial statements; salary $35. G 217 Times.

BOOKKEEPER-OFFICE MANAGER, 26, thoroughly experienced, efficient, active, reliable. 1667 Jones.

BOOKKEEPER - STENOGRAPHER, four years' experience, executive ability, excellent references. L, 201 Times.

BOOKKEEPER, with executive ability, seeks connection with promising future; salary secondary consideration. C 54 Times.

BOOKKEEPER, thoroughly experienced, modern methods, trial balances, controlling accounts. A 180 Times.

BOOKKEEPER and office manager of proven executive ability. N 464 Times Downtown.

BOOKKEEPER, accountant, desires additional work; time, terms, suit. Roberts, 417 Times Downtown.

BOOKKEEPER. — Four years' experience; competent to take complete charge. A 218 Times.

BOOKKEEPER, junior accountant, 23, thoroughly experienced; evening accountancy student N. Y. U.; salary $25. K 60 Times.

BOOKKEEPER, 7 years' experience in manufacturing, jobbing real estate; married. M 787 Times Downtown.

BOOKKEEPER, 3 years' controlling accounts; $30. Harlem 4080. L., 3 West 117th.

BOOKKEEPER, experienced office manager, Christian; references; salary $40. R 427 Times Downtown.

BOOKKEEPER, double entry; best references; experienced; take entire charge. A 213 Times.

BOOKKEEPER, 10 years' manufacturing and jobbing experience; capable. A 225 Times.

BOOKKEEPER, experienced, wishes position evenings. K 1951 Times Bronx.

BOOKKEEPER, clerk, 30, desires position with reliable firm. J 1298 Times Bronx.

BUTLER OR COOK, Young Japanese, well educated, good character; best obtainable references, thoroughly experienced, and competent, desires position in small family; state salary, letter. S. Mikami, 180 Gold St., Manhattan.

CARETAKER.—Gentleman and wife would care for country house during Winter, in Connecticut, near Stamford preferred; no salary, or competent to manage entire estate for reasonable remuneration; best references. Write C. G., 3,825 Broadway.

CELLIST, union, wants restaurant position in New York; three seasons' experience in hotel work. Address P 153 Times.

CHAUFFEUR.—Exceptional man in every respect; industrious, trustworthy, temperate; desires position, with thorough knowledge of all makes of cars, seeks position anywhere with private family; good appearance; highest references; man of careful driver. Please telephone Bronx 7093.

CHAUFFEUR-MECHANIC.

Chauffeur, thoroughly experienced and reliable, skilled mechanic, careful driver and highly recommended, seek position, city or country; strictly temperate, neat, pleasing personality; reasonable salary; interview appreciated. Please telephone Greeley 4050.

CHAUFFEUR-MECHANIC.

Norwegian-American, 9 years' experience on high-grade cars, especially Cadillac, Pierce, Packard, wishes position private family; careful driver; neat appearance; willing to go country; best references. P 208 Times.

CHAUFFEUR, Swede, good education, personality, exclusive expensive traveling, Pierce, Packard, qualified physical director, graduate Swedish medical gymnastic massage institute, desires suitable combined position. Olson, 210 East 61st. Tel. Plaza 5614.

CHAUFFEUR, Repair Man, 10 years' experience in driving and shop, wants work in shop, private or public garage; repairing in owner's place, anywhere, by the hour, day or week, Hollan, 230 East 88th St. 248 Times.

CHAUFFEUR, mechanic, 7 years' experience, wishes position, private; neat and willing; all makes cars known; good employer; best reference. Capobianco, 315 East 109th St.

CHAUFFEUR.—We have several good men with from 3 to 9 years' references on last position; if this is you, apply through Secretary of Professional Auto Engineers, 1,547 Broadway. Tel. Columbus 10078.

CHAUFFEUR, mechanic, (26,) ten years' experience on high-grade cars; excellent private family references. N 750 Times Downtown. Yonkers.

CHAUFFEUR, mechanic, five years' experience, desires position with private family; excellent references. Fred Tuerck, 944 Columbus Av.

CHAUFFEUR, Discharged soldier, A. E. F. man, wishes position with private family; 4 years' experience. John Gordon, 270 West 66th St., City, care Fraser.

CHAUFFEUR.—Mechanic, 31, single, long experience driving, repairing; gentle manner; competent in every respect, own uniform. Chauffeur, 46 W. 129th.

CHAUFFEUR, 8 years' experience, understands all makes good mechanic; neat, careful driver; wishes position private family; good references. D 256 Times.

CHAUFFEUR.—Private or commercial; references; good mechanic. Walter Danzar, 252 East 56th.

CHAUFFEUR, mechanic, 8 years' experience, Pierce, Packard, Cadillac; highest references; go city, country; reliable. Yeahl, 23 West 90th.

CHAUFFEUR, mechanic, Finnish, wishes position private family; two years last position; best references. E 921 Times Harlem.

CHAUFFEUR, competent, wishes light position with light pay. Honebein, 340 West 88th.

CHAUFFEUR.—Swede; experienced; careful driver; best references. Liberg, 61 Berkeley Place, Brooklyn.

CHAUFFEUR, houseman, competent, single; anywhere; just discharged; personal reference. B 31 Times.

CHAUFFEUR-MECHANIC, drive all make cars, wishes position private; best of references. Write N. Stern, 136 East 113th.

CHAUFFEUR, experienced, neat appearing, seeks position. Charles Gast, 779 East 180th St.

CHAUFFEUR, 31, married; city, country; 7 years one place, driving 13; $35. Meling, care of Quinn, 200 West 84th St.

CHAUFFEUR, 14 years' experience on high-grade cars, factory and private; will go anywhere; leaving present, Oct. 15. 158 Times.

CHAUFFEUR.—Government, mechanic, 20 years' experience, $35 week. Schreiner, 2763 Columbus.

CHAUFFEUR wishes position, best of references. Address E., 2,107 2d Av.

CHEMIST.—Desires connection with progressive firm. Experienced commercial laboratory; food analysis. Employed at present. B 65 Times.

CHEMIST, wide analytical experience, splendid years' references; technical man; laboratory or factory connection. C 97 N. Y. Times Brooklyn.

CLERICAL.—Young man wishes position evenings. G 1250 Times Bronx.

CLERK, 19, in downtown office; 1½ years' banking experience; $75 monthly to start. M 792 Times Downtown.

CONTRACTOR'S ENGINEER

experienced in heavy construction work, 12 years on subway construction, 2 years supervising engineer on industrial buildings for construction company, estimating, purchasing material, and closing contracts, wants position where executive ability is essential; technical graduate. P 626 Times Down own.

COOK and BUTLER, couple, Swedish, 13 years' experience; either charge family of one or two highest personal references; wages $140. A 176 Times.

COOK, experienced Japanese, Eastern and Western cooking, wants position, family, club, restaurant; excellent references. Sawa, 48 West 30th.

COST CLERK, experienced manufacturing cost systems, accounting student, desires connection with reliable concern. N 784 Times Downtown.

COUPLE, Japanese, want position apartments, man, cook or city; wife, housework or cook; reference. Yama, 148 W. 95th.

CREDIT MANAGER, age 31, thoroughly experienced in the management of credits and collections of a constructive type, and with the capacity and qualifications to assume a connection with a high-grade organization only. Z 89 Times Annex.

CREDIT AND OFFICE MAN, 31, married, an exceptionally experienced young man who has had the highest executive training, is open for a position of further responsibility. P 808 Times Downtown.

DRAFTSMAN, mechanical, technical education, 6 years' experience designing, detailing, and layout work, desires position. S 641 Times Downtown.

DRAFTSMAN-ENGINEER desires position; structural and mechanical; technical; first class; broad experience; good checker. S 814 Times.

DRAFTSMAN.—Young man wishes position as draftsman. E. Spenninger, 370 Sumner Av., Brooklyn.

SITUATIONS WANTED—Male.

EDUCATIONAL DIRECTOR, experienced school superintendent, college teacher, and organizer; adviser discharged Army Captain; M. Columbia and Ph. D. Harvard. L 1069 Times Harlem.

EMPLOYMENT MANAGEMENT.—A young man of 29 years, who has interviewed over 40,000 workers for job qualifications and handled the labor requirements of hundreds of employers, is seeking a job with opportunity in employment or service department work. Recent college education, specialized in labor problems and statistics, practical shop experience, trade and psychological examining in Army personnel work, intimate contact with modern employment practices; knows handling central source of labor supply for community of 200 manufacturers. P 845 Times.

ENGINEER EXECUTIVE, 34, former Captain, France, exceptional personality and tact, experience iron and steel purchasing, costs, reports, correspondence, railroads, public works engineering, desires opening, sales, purchasing or executive, domestic or export trade. Y 819 Times.

EVENING WORK, any nature, wanted by man, (24.) N 767 Times Downtown.

EXECUTIVE.

Man; broad education, discharged Army officer. Member New York bar, American business experience, desires connection with concern where ability counts; no objection travel here, abroad; broad legal experience, corporation work. R 640 Times Downtown.

EXECUTIVE MANAGER.

Now superintendent department store, (32,) single, supervising 300 people, employing, systematizing, promoting sales, service, efficiency. 16 years' business experience; adaptable, with personality, wants other field; salary secondary to opportunity; assured results on adaptability. E 60 Times.

EXECUTIVE, SUPT. OF CONSTRUCTION, ESTIMATOR, ORGANIZER, CHARGE OF REPAIRS AND MAINTENANCE OF TENEMENTS, COLLECTIONS; RESPONSIBLE. R 434 TIMES DOWNTOWN.

EXPORT-IMPORT.

Young man, (32,) experienced general office man; knowledge French, German; $35. G 264 Times.

EXPORT OR IMPORT, 25, 5 years with import house, correspondence, billing, shipping; two foreign languages. A 190 Times.

GARDENER-SUPERINTENDENT, wide experience in England, American, greenhouses, landscape, farming, forestry, &c.; middle aged Englishman, married, systematic organizer of help; temperate, trustworthy. R 175 Times Annex.

GENERAL CLERK, (29,) thoroughly competent and experienced in office routine; can also operate typewriter, cut stencils and run mimeograph; not afraid of work; is willing able to apply himself; references. Box F 20, 3,013 3d Av.

EXPORT CLERK.—Full knowledge of French familiar with office routine and correspondence, well educated, willing to learn export from bottom up. 208 Times.

HOTEL

Young man, 25, Christian, five years' experience buying, selling, executive ability, seeks responsible position, large hotel; full release from service; excellent credentials. B 36 Times.

INVESTIGATOR, American, 28, educated, speaks French, Italian; has knowledge of other languages; best references, seeks connection with insurance company. D 8 695 Times Downtown.

INDUSTRIAL ENGINEER

wants connection with manufacturer; graduate mechanical engineer, with four years' experience as Assistant Superintendent and head of production and cost departments of large corporation manufacturing engines, boilers, and accessories. S 827 Times Annex.

GARTER, ambitious, experienced, desires to become associated with firm or shipping company. M 676 Times Downtown.

LUMBER MAN, fully experienced buyer, wants to buy lumber for large manufacturing concern; widely known in the New York Lumber Trade. 324 Broadway.

MANAGER.—Position as manager or assistant wanted; hotel or restaurant; only good propositions considered; have best credentials; strictly temperate, neat, pleasing personality; reasonable salary; interview appreciated. Please telephone Greeley 4050.

CHAUFFEUR-MECHANIC.

Norwegian-American, 9 years' experience on high-grade cars, especially Cadillac, Pierce, Packard, wishes position private family; careful driver; neat appearance; willing to go country; best references. P 208 Times.

CHAUFFEUR, Swede, good education, personality, exclusive expensive traveling, Pierce, Packard, qualified physical director, graduate Swedish medical gymnastic massage institute, desires suitable combined position. Olson, 210 East 61st. Tel. Plaza 5614.

CHAUFFEUR, Repair Man, 10 years' experience in driving and shop, wants work in shop, private or public garage; repairing in owner's place, anywhere, by the hour, day or week, Hollan, 230 East 88th St. 248 Times.

CHAUFFEUR, mechanic, 7 years' experience, wishes position, private; neat and willing; all makes cars known; good employer; best reference. Capobianco, 315 East 109th St.

CHAUFFEUR.—We have several good men with from 3 to 9 years' references on last position; if this is you, apply through Secretary of Professional Auto Engineers, 1,547 Broadway. Tel. Columbus 10078.

CHAUFFEUR, mechanic, (26,) ten years' experience on high-grade cars; excellent private family references. N 750 Times Downtown. Yonkers.

CHAUFFEUR, mechanic, five years' experience, desires position with private family; excellent references. Fred Tuerck, 944 Columbus Av.

CHAUFFEUR, Discharged soldier, A. E. F. man, wishes position with private family; 4 years' experience. John Gordon, 270 West 66th St., City, care Fraser.

CHAUFFEUR.—Mechanic, 31, single, long experience driving, repairing; gentle manner; competent in every respect, own uniform. Chauffeur, 46 W. 129th.

CHAUFFEUR, 8 years' experience, understands all makes good mechanic; neat, careful driver; wishes position private family; good references. D 256 Times.

CHAUFFEUR.—Private or commercial; references; good mechanic. Walter Danzar, 252 East 56th.

CHAUFFEUR, mechanic, 8 years' experience, Pierce, Packard, Cadillac; highest references; go city, country; reliable. Yeahl, 23 West 90th.

CHAUFFEUR, mechanic, Finnish, wishes position private family; two years last position; best references. E 921 Times Harlem.

CHAUFFEUR, competent, wishes light position with light pay. Honebein, 340 West 88th.

CHAUFFEUR.—Swede; experienced; careful driver; best references. Liberg, 61 Berkeley Place, Brooklyn.

CHAUFFEUR, houseman, competent, single; anywhere; just discharged; personal reference. B 31 Times.

CHAUFFEUR-MECHANIC, drive all make cars, wishes position private; best of references. Write N. Stern, 136 East 113th.

CHAUFFEUR, experienced, neat appearing, seeks position. Charles Gast, 779 East 180th St.

CHAUFFEUR, 31, married; city, country; 7 years one place, driving 13; $35. Meling, care of Quinn, 200 West 84th St.

CHAUFFEUR, 14 years' experience on high-grade cars, factory and private; will go anywhere; leaving present, Oct. 15. 158 Times.

CHAUFFEUR.—Government, mechanic, 20 years' experience, $35 week. Schreiner, 2763 Columbus.

CHAUFFEUR wishes position, best of references. Address E., 2,107 2d Av.

CHEMIST.—Desires connection with progressive firm. Experienced commercial laboratory; food analysis. Employed at present. B 65 Times.

CHEMIST, wide analytical experience, splendid years' references; technical man; laboratory or factory connection. C 97 N. Y. Times Brooklyn.

CLERICAL.—Young man wishes position evenings. G 1250 Times Bronx.

CLERK, 19, in downtown office; 1½ years' banking experience; $75 monthly to start. M 792 Times Downtown.

CONTRACTOR'S ENGINEER

experienced in heavy construction work, 12 years on subway construction, 2 years supervising engineer on industrial buildings for construction company, estimating, purchasing material, and closing contracts, wants position where executive ability is essential; technical graduate. P 626 Times Down own.

COOK and BUTLER, couple, Swedish, 13 years' experience; either charge family of one or two highest personal references; wages $140. A 176 Times.

COOK, experienced Japanese, Eastern and Western cooking, wants position, family, club, restaurant; excellent references. Sawa, 48 West 30th.

COST CLERK, experienced manufacturing cost systems, accounting student, desires connection with reliable concern. N 784 Times Downtown.

COUPLE, Japan

HELP WANTED—Female.

PLEASANT, PERMANENT POSITIONS, WITH HIGH PAY, for GIRLS and WOMEN.

The National Cloak and Suit Company is a big retail mail order house—not a factory.

We occupy the big modern 16-story building on 7th Avenue, between 24th and 25th Sts., convenient to 23d St. station of the 7th Av. Subway, 6th Av. and 9th Av. Elevated, and 23d St. Crosstown line.

We aim to make the National one of the best places in the city for girls and women to work; we pay the best wages and offer the opportunity for quick advancement; besides, we pay a cash bonus every three months that increases your earnings rapidly.

In return we want only intelligent, earnest girls and women, who really want to get along and make more money.

At present we have open a number of positions that do not require experience, but that do give bright girls a chance to advance quickly.

Positions now open:

STOCK WORK.
Caring for stock, such as hosiery, underwear, etc.; starting salary, $12 and bonus.

PARCEL WRAPPING.
Wrapping light parcels for customers; starting salary, $12 and bonus.

Mothers and fathers are urged to visit the National and see the working conditions here. Every department is clean and bright, well lighted and well ventilated. We have a splendid lunchroom, where good lunches are served at cost, and besides have rest rooms, library, and everything that will add to the employes' comfort.

Call after 8:30 A. M.

NATIONAL CLOAK AND SUIT CO.,
207 West 24th St.

GIRLS AND WOMEN.
PLEASANT, PERMANENT POSITIONS, WITH HIGH PAY.

The National Cloak and Suit Company is a big retail mail order house—not a factory.

We occupy the big modern 16-story building on 7th Avenue, between 24th and 25th Sts., convenient to 23d St. station of the 7th Av. Subway, 6th Av. and 9th Av. Elevated, and 23d St. Crosstown line.

We aim to make the National one of the best places in the city for girls and women to work; we pay the best wages and offer the opportunity for quick advancement; besides, we pay a cash bonus every three months that increases your earnings rapidly.

In return we want only intelligent, earnest girls and women, who really want to get along and make more money.

At present we have open a number of positions that do not require experience, but that do give bright girls a chance to advance quickly.

Positions now open:

ASSORTERS,

FILE CLERKS,

STENCIL CUTTERS,

GENERAL OFFICE WORK.

Mothers and Fathers are urged to visit the National, and see the working conditions here. Every department is clean and bright, well lighted and well ventilated. We have a splendid lunchroom where good lunches are served at cost, and besides have rest rooms, library, and everything that will add to the employes' comfort.

Call after 8:30 A. M.

NATIONAL CLOAK AND SUIT CO.,
207 WEST 24TH ST.

GIRLS—CLERKS.
Several desirable vacancies for skilled clerks and beginners. McCall, 236 West 37th St.

GIRLS—By large corporation near 40th St. and Broadway; Stenotypists or stenographers, (some experience, $15-$17. Elliott-Fisher machine operators, (some experience,) $14-$15. Switchboard operators, $12, (some experience,) part time filing. Filing girls, (learners,) $10. A 170 Times.

As a telephone operator you will have refined, intelligent co-workers and every comfort, convenience and protection. Previous experience is not necessary. For information call at

MANHATTAN,
1,158 Broadway, corner 27th St.,
8 A. M. to 6 P. M.

BRONX,
453 E. Tremont Av., 12 M. to 9 P. M.

BROOKLYN,
81 Willoughby St., 9 A. M. to 5 P. M.
1,836 Broadway, 9 A. M. to 5 P. M.

NEW YORK TELEPHONE COMPANY.

GIRLS.
WE HAVE AN EXCELLENT OPPORTUNITY FOR A NUMBER OF GIRLS BETWEEN THE AGES OF 16-18 YEARS; ELEMENTARY SCHOOL GRADUATES PREFERRED; NO BUSINESS EXPERIENCE REQUIRED.

Each girl will go through a special course of training to prepare her for her work. The work of the department will give a girl an unusual opportunity to learn the routine of each department in the institute and to prepare her for more responsible positions later on.

Office hours are 9-5 o'clock, Saturday from 9 to 12 o'clock; one hour is allowed for lunch, with a ten-minute rest period in the afternoon.

PLEASE CALL AFTER 9:30 TODAY FOR AN INTERVIEW.

ALEXANDER HAMILTON INSTITUTE,
13 ASTOR PLACE.

GIRLS.
LEARN TO BE STENCIL CUTTERS

We will teach you and pay you while you learn and advance you in position and salary as you develop. This work is done on an ordinary typewriter.

Address P. A., 111 Times.

GIRL
FOR OFFICE WORK.

$12 PER WEEK TO START;

PUBLISHING HOUSE OFFERS PERMANENT POSITION AND ADVANCEMENT.

G 278 TIMES.

GIRLS.
LEARN TO BE STENCIL CUTTERS

We will teach you and pay you while you learn and advance you in position and salary as you develop. This work is done on an ordinary typewriter.

Address P. A., 111 Times.

GIRLS.
A corporation located in Times Square section requires several girls for filing and general office work; no experience necessary; good opportunity for advancement; state age and salary expected. V 213 Times.

GIRLS wanted for light work in clean package medicine laboratory; hours from 8:30 A. M. to 5 P. M., with one hour for lunch; half a day Saturday; $12 per week to start. Apply E. J. Moore Sons, Inc., 101 Beekman St., New York City, at 9 A. M.

GIRL for inside messenger service in financial institution, Wall St. district; answer stating age, education, previous experience, and whether living with parents; also give references. Address Box 16, Room 213, 44 Broad St.

GIRL accurate, neat, stock clerk, to give orders and wrap for parcel post shipments; good handwriting desirable; steady position. Ideal Aeroplane Co., 65 West Houston St., corner Wooster.

GIRL, 17 or 18, to assist in retail art needlework store in 5th Av. shopping district; some taste for needlework and $15 week initially; easy work and hours; state salary expected. C 265 Times.

GIRL wanted in mailing department of large mercantile corporation; must be bright and energetic; write, stating age, salary expected and experience, "W. R.," Box 6, 1,358 Broadway, New York.

GIRL as assistant switchboard operator and for general office work in a Brooklyn insurance agency; state wages and address in writing. H. C. L., 359 Fulton St., Brooklyn.

GIRL wanted; one who has knowledge of cost accounting; good salary to start; advancement. Apply William Vogel & Brothers, 37 South 9th St., Brooklyn.

GIRLS, 16 to 18, knowledge of typewriting, in mailing department of wholesale house; splendid opportunity for right party. Apply 153 5th Av.

GIRLS, STOCK DEPARTMENT LARGE MERCANTILE CONCERN; PERMANENT POSITIONS; $8. CAMPBELL-METZGER-JACOBSON, 8 EAST 22D ST.

GIRLS, string imitation pearl bead necklaces; experience not necessary; salary $12; state references. Address P 649 Times Downtown.

GIRL, Christian firm, clerical, temporary position; reliable firm; willing to pay good salary to competent worker. L. K., 373 Times.

GIRL, about 15 or 16, to assist file clerk; no experience necessary; $40 a month to start; state age and telephone number. B 28 Times.

MOTHER'S HELPER.—Experienced; good home; good wages. Apply 2,170 Broadway, Apt. 9E, between 8 and 12.

GIRLS to do light office work in office of watch importing house. Room 1805, 15 Maiden Lane.

GIRLS to assist in sample dept. in dress trimming house. E. H. Boschen Co., 141 6th Av.

GIRL.—General office work; good penman; accurate at figures; permanent position; Revilion Freres, 26 West 35th.

GIRL to assist in file room; good opportunity for advancement. Sprague, 527 West 34th St.

GIRL to operate graphotype, office appliance machine; good position for willing worker. D 795 Times Downtown.

GIRL.—Office girl wanted office large insurance company. M 894 Times Downtown.

GOVERNESS. PREFERABLY FRENCH, TO TAKE COMPLETE CHARGE OF TWO GIRLS, 10 AND 12 YEARS, FOR AFTERNOONS ONLY. CALL BETWEEN 10 AND 12 A. M. MRS. HERRMAN, 650 WEST END AV.

GOVERNESS.—Entire charge girl 8 years old; afternoons only, Saturday all day; French preferred. Write to Mrs. E. F. Leo, 142 East 18th St.

HAIRDRESSER, experienced at marcel waving; also have vacancy for an expert at manicuring and facial massaging. A. Simonson, 506 5th Av., near 42d St.

HIGH SCHOOL GIRLS.

HALF DAY'S WORK EVERY DAY.

Girls having time off from school may report for work week days, 8:30 to 12:30 P. M., or from 1:30 to 5:30, and from 8:30 to 1 P. M. Saturdays, as part time workers; liberal salaries.

BELLAS HESS & CO.,
95 MORTON ST.,
Near Christopher St. Ferry.

HOUSEKEEPER.—Business woman wants working housekeeper for two adults, Brooklyn apartment; good plain cooking, marketing, laundry out; high salary to right person; references required. Call Wednesday or Thursday evening, 7 to 9 o'clock, 164 Sterling Place, Brooklyn, 2d right, or telephone same time Prospect 6428.

HOUSEMAID, WHITE, IRISH PREFERRED, FOR CHAMBERWORK AND WAITING; THREE IN FAMILY; SEPARATE ROOMS AND BATH FOR MAIDS. TELEPHONE MONTCLAIR 151.

HOUSEWORKER.—Capable middle-aged woman for general housework in family of two adults and 20 months' old child; only some one fond of children need apply; no heavy cleaning or laundry. Write Brewster, 46 Geranium St., Flushing, L. I.

HOUSEWORKER.—Wanted, a maid, (white,) for housework, who can cook; city references; three in family; no washing; $40 per month. Telephone Morningside 6326 before 10:30 A. M., or after 5 P. M.

HOUSEWORKER.—Reliable, faithful; six-room apartment; two adults, 17 months old baby; no laundry except baby's; every other Sunday afternoon and Thursday afternoons off; wages $30. C 53 Times.

HOUSEWORKER.—GIRL TO ASSIST IN COOKING AND GENERAL HOUSEWORK. 2 AND INFANT IN FAMILY; GOOD WAGES. CALL 121 WEST 19TH, 3D FLOOR. MISS POSNER.

HOUSEWORKER.—Refined, capable woman, white, general housework, two ladies, small apartment; must be excellent cook and neat; no washing; wages $50; references. Write F. L., 114 East 71st St.

HOUSEWORK, general, steady position, good family. Call 854 West 180th St., Mrs. I. Kanowitz.

HOUSEWORKER, general; highest wages paid. 173 East 70th St.

GIRLS SEEKING A REAL OCCUPATION SHOULD CALL AT ANY OF THE FOLLOWING PLACES AND INQUIRE ABOUT TELEPHONE OPERATING:

Manhattan,
1,158 B'way, cor. 27th St., 8 A. M. to 6 P. M.

Bronx,
453 E. Tremont Av., 12 M. to 9 P.M.

Brooklyn,
81 Willoughby St., 9 A. M. to 5 P. M.
1,836 Broadway, 9 A. M. to 5 P. M.

NEW YORK TELEPHONE COMPANY.

Cosy rest rooms, wholesome lunches served at actual cost, financial protection in case of sickness, special payments for length of service, vacations with pay—these are some of the things that make Telephone Operating so attractive an occupation for girls 16 to 23. If interested call "SPRING OFFICIAL" for further information.

NEW YORK TELEPHONE COMPANY.

HOUSEWORKER, for small family in small apartment; no heavy cleaning, no washing; $50; best character references required. Tel. 9061 Rhinelander.

JUNIOR CLERKS.

Grammar school graduates for clerical work in office of large corporation. Apply for personal interview.

WESTERN ELECTRIC CO., INC.,
57 BETHUNE ST.
Near West St., 6 blocks south of 14th St.

KITCHEN AND DINING ROOM WORK. The New York Telephone Company have openings for several women, 35 or under, for general work in their employes' lunch rooms; wages $14 to $17. Apply 58 West Houston St., City, or 81 Willoughby St., Brooklyn.

KITCHEN MAID.—Must bring personal references. Call Thursday, 10-12, 14 East 60th.

LADY in editorial department of three magazines to do literary work and proof reading. M. P. Publishing Co., 175 Duffield St., Brooklyn.

MATRON.—To look after the welfare of 100 girls in a general office, located in Long Island City. Address Matron, Box 48 Long Island City.

MEN'S neckwear slipstitchers, steady work, good pay. Ramer & Lissauer, 97 5th Av.

MILLINERY.
EXPERIENCED SALESLADY.

Only those accustomed to high-class clientele need apply. Miss Lichtenstein, Inc., 734 5th Av., at 57th.

MODEL for SAMPLE FIGURE SIZE 16 FOR DRESS HOUSE. RENTNER, 2 WEST 33D, 9TH FLOOR.

MODEL, size 16, wanted, in cloak house; intelligent and willing; steady position for experienced girl. Apply all week, Victor S. Everett, 114 West 26th.

MODEL, size 36, for showroom; medium height; steady position, cloak and suit house; call all week. Kruskal Co., 99 Madison Av.

MODEL.—YOUNG MISS, 34 BUST, 26 WAIST, 37 HIP; GOOD ALL YEAR POSITION. McCALL, 236 WEST 37TH ST.

MOTHER'S HELPER, refined woman, who can care for child; experience, reference. Call Wednesday from 9-11, 215 West 115th, Apartment 38.

MOTHER'S HELPER, gentlewoman; cook kept. Mrs. R. P. Woodin, 163 Barclay St., Flushing. Telephone 828-M Flushing.

MULTIGRAPH OPERATOR. Room 19, 16 Exchange Place. Tel. Hanover 7444.

NOTICE TO GIRLS NOW GOING TO BUSINESS SCHOOL.

Why not be paid while you are being educated? We will pay $10 or $12 per week (according to ability) for clerical workers; also splendid opportunity for advancement. Answer in own handwriting, W. H., 123 Times.

NOTICE TO GIRLS NOW GOING TO BUSINESS SCHOOL.

Why not be paid while you are being educated? We will pay $10 or $12 per week (according to ability) for typists; also splendid opportunity for advancement; no knowledge of shorthand required. Answer, in own handwriting, O. M., 121 Times.

NURSE, for children's kindergarten, manage in a day nursery; to live at nursery. Call between 10 and 2, ask for Mrs. Roberts, Haven Day Nursery, 445 West 24th. Chelsea 7896.

NURSE.—Wanted experienced middle-aged nurse for 2-year baby; English woman preferred; good references necessary. Write Mrs. Utzoff, 480 Central Park West, Apt. 4B.

NURSERY GOVERNESS.—French or French-Swiss, boy 4, girl 7, going to France in Spring. Mrs. H. B. Dick, Chestnut Hill, Philadelphia, Pa.

NURSE—Neat refined girl to take care of 2 children, ages 4½ and 1 year. Telephone Audubon 2625. Call 600 W. 157th, Apt. 32.

NURSE, French, refined, girl 5 years, Savannah, Ga.; best references. Apply 9 o'clock this morning, 152 West 39th St.

NURSE, experienced, refined, to care for two-year-old boy. Ross, 214 West 23d. Telephone Chelsea 4082.

NURSE.—Experienced; good home, good wages. Apply 2,170 Broadway, Apt. 9E, between 8 and 12.

NURSE, undergraduate, for hospital; $40 monthly, room and board. Call 233 East 57th St.

NURSE GIRL for 5-year-old boy attending kindergarten mornings; assist light duties. 240 West 75th. Schley 4237.

NURSE, for infant, help with 2-year-old boy. Write Mrs. P. Randall, Irvington, N. Y.

NURSERY GOVERNESS, 2 boys 5 and 8; good salary. Phone after 11. Farragut 4259.

NURSE or Nursery Governess for two girls 5 and 10 years; excellent wages. Call Wednesday 10-12, Apt. 15, 225 West 86th St.

NURSERY MAID or mother's helper, assist in care of three children. Call 49 5th Av. Telephone Stuyvesant 1620.

OFFICE ASSISTANT, intelligent girl, who is good at figures; half day Saturday; pleasant position; advancement. Apply 9 o'clock, Phillips-Jones, 820 East 124th.

OFFICE ASSISTANT, bright, cheerful office; advancement. Bliss Laboratory, 17th St. 7th Av.

OFFICE GIRL thoroughly experienced with general office work, particularly conversant with taking and sending telephone messages; salary according to services. Call 9 A. M. at 41 Sullivan St.

OFFICE GIRLS, 14 to 16 years; large insurance company; good chance for advancement. Address P. O. Box 325, City Hall Station, N. Y. C.

OFFICE GIRL, about 16 years of age; must be neat in appearance. Apply J. Walter Thompson Co., 244 Madison Av.

PACKERS.
STERN BROTHERS,
WEST 42D ST.,
REQUIRE GIRLS OVER 16 FOR THEIR DEPARTMENT OF WRAPPING;
EXPERIENCE UNNECESSARY;
PERMANENT POSITIONS TO THOSE WHO QUALIFY. APPLY AFTER 9 A. M., SUPT. OF DELIVERY, 6TH AV. ENTRANCE.

PHYSICIAN, registered, to act as medical director in health institute for women; permanent position. Apply National Institute, 62 West 89th St.

PRIVATE SECRETARY.—High class private secretary desired by executive of national bond house; $30 to start; exceptional opportunity to person qualifying; party over 30 preferred. Apply by mail only to Room 1002, 61 Broadway, N. Y. City.

PUBLIC SCHOOL GRADUATES, 16 to 18, desiring to earn good salary while learning a profession which offers permanent work and regular advancement. Apply to Western Union, Room 1705, 24 Walker St., near Canal and Broadway.

READER.—Exchange reader on daily trade paper wants well educated, ambitious girl as assistant; good opportunity to break into newspaper game. B. A., 761 Times Downtown.

SALESWOMEN.

GIMBEL BROTHERS,
33D ST. & BROADWAY,
Require the services of experienced saleswomen for
BOOKS, GLOVES,
SHOES, LACES,
HOSIERY, RIBBONS,
JEWELLINGS, JEWELRY,
MILLINERY, WASH GOODS,
CRETONNES, LEATHER GOODS,
ART EMBROIDERY,
CHINA, LAMPS,
HOUSEFURNISHINGS,
and many other departments;
ALSO
Part-time saleswomen
to work two or three days each week;
Excellent opportunities for experienced women.
Apply Employment Office, 5th floor.

SALESLADIES.

The salary is $10 with bonus per week, but bright, capable girls can double that amount with their commission on sales, for this is one of New York's busiest stores; selling experience is beneficial, but by no means necessary; a permanent position with splendid opportunities. Store hours 9:00 to 5:30.

APPLY ON BALCONY,
NATIONAL'S OUTLET STORE,
119 WEST 24TH STREET.

SALESLADIES.
TAPPE, INC.,
9 WEST 59TH,
REQUIRES THE SERVICES OF SEVERAL SALESLADIES
in their millinery department; those having previous experience preferred.
GOOD SALARY. STEADY.

SALESLADY (JUNIOR)
FOR MILLINERY; GOOD APPEARANCE. MME. LICHTENSTEIN, INC., 734 5TH AV., AT 57TH ST.

SALESLADY.—Refined personality; A-1 position; $30 week salary, commission; silks; exceptional opportunity; permanent; short hours. Deluxe, 1,482 Broadway.

SALESLADIES wanted. Apply S. S. Kresge Co., 526 Fulton St., Brooklyn.

SALESWOMEN.

ABRAHAM & STRAUS,
FULTON ST., BROOKLYN,
HAVE VACANCIES IN THE FOLLOWING DEPARTMENTS FOR SALESWOMEN; EXPERIENCE IS PREFERRED BUT NOT NECESSARY; THE SALARIES PAID ARE ATTRACTIVE, WITH A BONUS SYSTEM WHICH PROVIDES IN ADDITION DIRECT REWARD FOR THE AMBITIOUS.
WOMEN'S CLOAK AND SUITS,
WOMEN'S SHOES,
CHILDREN'S SHOES,
WAISTS,
BOOKS,
GLASSWARE,
HOUSEFURNISHINGS,
TOILET ARTICLES,
VELVETS,
TOYS AND GAMES,
AND
NOTIONS.
PART TIME SALESWOMEN.
WE CAN ALSO PLACE SEVERAL WOMEN WHO CAN ONLY WORK TWO OR THREE DAYS A WEEK; EITHER ALL DAY OR FROM 12:30 TO 5:30 P. M. APPLICATIONS CAN BE MADE ANY TIME DURING THE DAY AT THE EMPLOYMENT OFFICE, SUBWAY FLOOR, CENTRAL BUILDING.

SALESWOMEN
100
GIMBEL BROTHERS,
33D ST. & B'WAY.
Wish to engage a large number of bright, intelligent and ambitious women to work on an
OUTSIDE PROPOSITION
This presents an exceptional opportunity to women of superior ability; attractive salary and commissions.
Apply to Mr. W. C. WILSON, 5th floor.

SALESWOMEN
With experience in selling
CLOAKS AND SUITS,
WAISTS, SHOES,
NECKWEAR, JEWELRY;
For the downstairs store
AT WANAMAKER'S,
Apply Employment Office.

SALESWOMEN.
Increase your earnings without interfering with your present work; if you are a saleswoman or selling agent in any line, if you have a considerable acquaintance, or are employed in any large business institution, club, association, or social organization, we will submit a sound and dignified oil stock proposition that will bring you large and immediate returns; liberal commission. If you are a live wire investigate. V 224 Times.

SALESWOMAN Wanted.—Experienced, for cloaks and suits. One to assist in buying and will have opportunity to become a buyer. Salary $25 and 1 per cent. commission, with every opportunity for advancement, in a modern up-to-the-minute cloak and suit dept. Store hours 9 A. M. to 6 P. M. Apply The Woman's Shop, 76-78 Broad St., Elizabeth, N. J.

SALESWOMAN.—A successful subscription book saleswoman, experienced in meeting the best people, can secure an excellent salaried position, with steady advancement. Address with full personal particulars, Lee C. Hascall, 22 Beacon St., Boston, Mass.

Brooklyn young women who desire to take up the interesting, well-paid work of Telephone Operating should call at either of the following offices for information:

81 Willoughby St., 9 A. M. to 5 P. M.
1,836 Broadway, 9 A. M. to 5 P. M.

NEW YORK TELEPHONE COMPANY.

SALESWOMAN for pastry counter; salary $16 a week and meals. Hallorans Restaurant, 218 6th Av.

SALESWOMEN, experienced; permanent positions; good pay. Bernard, 551 6th Av.

SAMPLE FIGURES, SIZE 18, HIGH-CLASS DRESS HOUSE. M. & H. RENTNER, 2 WEST 33D ST.

SECRETARY to advertising manager of large manufacturer; 28-33 years old, at least five years' experience in steel trade preferably with secretarial and advertising experience, (agency, publisher, or advertiser;) a certain amount of advertising routine involved; must have good command of English and compose most of letters herself; will have supervision over others and should possess agreeable personality. Salary to start, $35. This is a job only for a woman with brains and executive ability who can adapt herself to work in a large organization. Write age and details of experience. P 915 Times Downtown.

SECRETARY.—National association, non-commercial, offers opportunity to young woman of education, tact, good judgment, having thorough stenographic training, to act as executive's assistant; beginning salary $25-$30. Address details to E 672 Times Downtown.

SECRETARY AND ASSISTANT TO EXECUTIVE; SIX YEARS' EXPERIENCE IN AUTOMOBILE INSURANCE, AND OIL LINES; COMPETENT STENOGRAPHER, POSSESSING TACT, INITIATIVE, AND ABILITY TO ASSIMILATE DETAILS Z 272 TIMES ANNEX.

SECRETARY, experienced, college graduate preferred; position requires residence in social settlement; adequate salary to person of ability and suitable personality. W 736 Times Downtown.

SECRETARY, with selling ability, for exclusive 5th Av. lace store. B 45 Times.

SECRETARY.—Refined; state experience, age, references. B 6 Times.

SEAMSTRESS, good position, refined family. Call 854 West 180th St. Mrs. I. Kanowitz.

SHOPPER.—Experienced shopper for dressmaking house. Ask for Leonie, Boue Soeurs, 13 West 56th St.

SOLICITORS.—A few energetic, reliable and earnest women, (no age limit,) with vision enough to see a real opportunity, to render genuine service that pays well and makes friends; liberal drawing account and commission. Apply in person to 77 8th Av., near 14th, one flight up, and ask for Mr. Ambler. This is a water proposition.

SOLICITORS for Bronx charitable institution; must make a representative appearance and be a convincing speaker; liberal commission. Apply in writing or person, Room "A," 1,319 Boston Rd., Bronx.

SPECIAL DEPUTY SHERIFF, with badge; under 40 years; every night, 8 to 12, in Brooklyn; $17.50 per week. M 790 Times Downtown.

STENCIL CUTTER.

Exceptional opportunity for an experienced stencil cutter; one with publishing house training preferred; state experience and salary expected. Address T G 113 Times.

STENCIL CUTTERS,
experienced or beginners; light work; congenial surroundings; good salary to start; chance for advancement.
P. M. LUPTON, PUBLISHER,
90 LAFAYETTE STREET.

STENOGRAPHER.—REMINGTON OR UNDERWOOD OPERATOR WANTED BY PROMINENT REAL ESTATE CORPORATION; EXPERIENCE PREFERRED BUT NOT ESSENTIAL; MUST BE NEAT AND HAVE INITIATIVE; STATE EXPERIENCE AND SALARY DESIRED. REAL ESTATE, MAIN OFFICE, P 329 TIMES.

STENOGRAPHER.—A young lady possessing good personality and education, with three or four years' experience on dictation and secretarial work in a manufacturing or mechanical engineering office, can obtain an attractive and remunerative position in a small office of one of the strongest metal manufacturing concerns in the East. Furnish complete personal record and reference with application in your handwriting. Z 240 Times Annex.

STENOGRAPHER.
A SPLENDID OPPORTUNITY!

Bright young woman, over 19, with at least two years' experience; must be rapid and accurate stenographer and also have knowledge of office routine; Saturday half day all year round; mention age and experience, also religious denomination; right girl will have excellent permanent position in manager's office of large concern. N 780 Times Downtown.

STENOGRAPHER.—Young lady with some experience, rapid and accurate; capable of assisting with filing and acquainted with general office routine; high school education preferred; advancement to the right party; Christian firm; give age, experience, and salary desired and telephone number. P 393 Times.

STENOGRAPHER FOR ADVERTISING WORK; EXCELLENT CHANCE FOR ADVANCEMENT; $16 TO START AND BONUS. APPLY THE ELECTRO LIM PORTING COMPANY, 233 FULTON ST., N. Y. C.M.

STENOGRAPHER.—Young lady wanted by large oil corporation; must be of neat appearance, capable of taking notes rapidly and transcribing same accurately; state age, experience, references and religion; salary to start $90 per month. F 617 Times Downtown.

STENOGRAPHER, expert, thoroughly understanding general advertising business and placing ads by correspondence; knowledge of cuts, types, layout; must be able to manage department; superior education essential; write, stating age, experience; salary expected; give phone number. K 52 Times.

STENOGRAPHER.—Bright, energetic young lady for permanent position in office of large machinery house in Brooklyn; large, light office; surroundings congenial; 12 o'clock Saturdays all year. Address, stating age, experience, if any, and salary desired. P. O. Box 40, Station D, Brooklyn.

STENOGRAPHER; experienced taking Spanish and English dictation, wanted by dry goods house doing large export business; excellent chance for advancement; salary $35 or more, depending on ability, experience. N 462 Times Downtown.

STENOGRAPHER AND TABULATOR.—Expert; must be at least high school graduate; excellent speller, understanding English thoroughly; good position and salary for right one; references required. P 622 Times Downtown.

STENOGRAPHER-TYPIST.—One used to tabulation work; knowledge of accountancy desired; comptometer operator preferred; state salary. Write or call immediately, General Phonograph Corporation, 25 West 45th St., near 5th Av.

STENOGRAPHER-TYPIST.—Excellent opening for experienced young lady with large manufacturing concern; salary to start, $20; state full particulars as to age, experience and when available. G 503 Times Downtown.

STENOGRAPHER and office assistant for import firm; must be high school graduate, quick to learn, not afraid of work. Apply today after 1 P. M. Alfred Kohlberg, 200 5th Av.

STENOGRAPHER, one; bookkeeper, one; wanted by chemical firm, Christian firm; steady position; good salaries; no objection to beginners. Write, stating particulars to O 469 Times Downtown.

STENOGRAPHER and typist in private banking house downtown; state age, experience, references, religion, and nationality of parents; also salary desired. F 645 Times Downtown.

STENOGRAPHER-BOOKKEEPER, preference given one experienced in advertising and sales promotion business. Write, stating age, experience, salary expected; give telephone number. K 51 Times.

STENOGRAPHER, beginner; excellent opportunity with export firm; state salary and particulars. R 435 Times Downtown.

TELEPHONE OPERATING IS AN OCCUPATION A CAREFUL MOTHER WOULD CHOOSE FOR HER DAUGHTER, AND A DAUGHTER WHO GIVES SERIOUS THOUGHT TO THE OPPORTUNITIES IN THE OCCUPATION SHE SELECTS WILL ALSO CHOOSE IT.

GIRLS 16 TO 23 ARE ELIGIBLE. SALARY PAID WHILE LEARNING.

NEW YORK TELEPHONE COMPANY.

STENOGRAPHER AND TYPIST wanted; one who is efficient and experienced in the mercantile line; state age and experience; permanent position; salary $18. F 844 Times Downtown.

STENOGRAPHER.—Spanish-American stenographer and typist; one who is efficient and experienced in mercantile line; references required; state salary expected and experience. F 845 Times Downtown.

STENOGRAPHER AND TYPIST in credit department of large cotton converting house; one with experience preferred; state salary expected. D. J., 604 Times Downtown.

STENOGRAPHER; experienced one, having insurance brokerage experience preferred. Apply in writing, stating full particulars, and salary expected. J. C. Paige & Co., 115 Broadway.

STENOGRAPHER, capable, rapid and efficient; brokerage experience preferred; good chance for advancement to one with executive ability. Apply Room 587, 80 Broad St.

STENOGRAPHER IN UPTOWN WHOLESALE ESTABLISHMENT; PERMANENT POSITION; SALARY TO START $15. ULLMAN MFG., 338 EAST 59TH.

STENOGRAPHER, experienced, wanted by commercial house. Apply with recommendation, Powers & Mayer Mfg. Co., 10 East 39th St.

STENOGRAPHER, experienced, in busy downtown office; must be fast and accurate; state age, experience and salary expected. S. B., 467 Times Downtown.

STENOGRAPHER.—Experienced; $20 to start; give full particulars as to nationality, age, religion, &c. P 899 Times Downtown.

STENOGRAPHER, experienced; to work in purchasing department of automobile manufacturer; write stating age, experience and salary. Mr. Jom, Biddle Motor Car Co., 1 West 142d St.

STENOGRAPHER.—EXCELLENT OPPORTUNITY FOR BRIGHT YOUNG LADY WHO IS A GOOD TYPIST. BEVERLY SALES CO., 80 EAST 10TH ST. SEE MR. SNYDER.

STENOGRAPHER.—High school graduate, of American parentage; $15 start; pleasant, permanent position; letters in own handwriting, giving details. P 980 Times.

STENOGRAPHER, ONE WITH EXPERIENCE, ABLE TO TRANSCRIBE CORRECTLY; $18 TO START; GOOD FUTURE. F 7 TIMES.

STENOGRAPHER, GOOD OPPORTUNITY FOR BEGINNER. WRITE ONLY, STATING SALARY AND EXPERIENCE. WEAVER EBLING AUTO CO., 2,220 BROADWAY.

STENOGRAPHER,
experienced and accurate, with personality and tact; permanent position. Apply Tiffany Studios, 45th St. and Madison Av.

STENOGRAPHER, young lady, wanted by large Brooklyn concern; $15 start; sure advancement; state experience, age, references. N 763 Times Downtown.

STENOGRAPHER-TYPIST.—Young lady with knowledge of bookkeeping, able to take off dictation; salary $20. D 797 Times Downtown.

STENOGRAPHER-TYPIST.—FRENCH-ENGLISH; MUST BE EXPERIENCED AND COMPETENT; STATE DETAILS, REFERENCES. M 393 TIMES.

STENOGRAPHER or "typist; assist, and generally useful; doctor's office; hours 8 A. M. to 6 P. M. Address, stating terms, Oliver, 902 6th Av.

STENOGRAPHERS.
VACATIONS FOR EXPERIENCED GIRLS AT GOOD SALARIES. McCALL, 236 WEST 37TH.

STENOGRAPHER, typewriter, must be good at figures. $20 to start. New York Stencil Works, Bush Terminal Bldg. No. 5, 31 30th Street, Brooklyn.

STENOGRAPHER, typist; beginner; some experience to learn bookkeeping; excellent opportunity bright, ambitious girl; state salary. A 186 Times.

STENOGRAPHERS with at least one year's experience; good chance for advancement. Apply Davidson Tool Mfg. Corp., 60 North 6th St., Brooklyn.

STENOGRAPHER.—Large freight broker and forwarding agent requires the services of a competent stenographer; state experience and salary desired. D 791 Times Downtown.

STENOGRAPHER, (female,) in downtown law office; must possess legal experience; state age, education, experience and salary desired. Box N 782 Times Downtown.

STENOGRAPHER, typist, young lady, experienced, rapid, accurate, knowledge filing; $18; advancement. F 388 Times.

STENOGRAPHER or assistant bookkeeper; one familiar with printing, electrotyping, or engraving; 310 East 22d St., 6th floor.

STENOGRAPHER.—Experienced law stenographer in large law office. N 789 Times Downtown.

STENOGRAPHER.—Experienced; Christian firm; state salary expected and give references. Z 261 Times Annex.

STENOGRAPHER; capable young girl; good position in Japanese firm; write particulars to 653 Times Downtown.

STENOGRAPHER, experienced in English and Italian; good position. Z 248 Times Annex.

STENOGRAPHER.—Must have legal experience; Christian firm; salary $25. D 676 Times Downtown.

STENOGRAPHER as assistant to President in office of wholesale house; answer in full. L 1080 Times Harlem.

STENOGRAPHER, experienced; opportunities for advancement; state particulars. P. O. Box 485, City Hall Station.

STENOGRAPHER, (Spanish,) experienced. English not essential; good future. Yankee Export and Trading Co., 40 West 23d St.

STENOGRAPHER, 5 years' experience; competent. 209 5th Av., Room 1205.

STENOGRAPHER.—NEW BEGINNER, K 67 TIMES.

STENOGRAPHER wanted. 321 East 42d St.

SUBSCRIPTION CLERK.—Experienced young women in publishing house, who knows details of subscription work, filling, indexing, routing, &c.; state age, experience, education. Box 96, 1619 St. James Bldg.

THE NEW YORK TELEPHONE COMPANY REQUIRES THE SERVICES OF A NUMBER OF YOUNG WOMEN BETWEEN 16 AND 20 YEARS FOR CLERICAL WORK IN THE REVENUE ACCOUNTING DEPARTMENT.

EXPERIENCE UNNECESSARY.

HOURS, 9 TO 5; SATURDAY HALF HOLIDAY THROUGH THE YEAR.

SICKNESS BENEFITS AND PENSIONS FOR EMPLOYES.

APPLY BETWEEN 1 AND 4, TO NEW YORK TELEPHONE COMPANY, ROOM 502, 25 CHURCH ST., NEW YORK CITY.

TELEPHONE SUPERVISING OPERATOR wanted; thoroughly experience, capable young woman; $65 month and meals. Call Hawley, Lenox 292.

TELEPHONE OPERATOR wanted for an office with six trunk lines. Apply in person or by mail. Almirall & Co., 1 Dominick Street.

TYPISTS.
WE HAVE VACANCIES FOR A FEW THOROUGHLY EXPERIENCED TYPISTS, WHERE THE PAY IS GOOD TO START AND THE OPPORTUNITIES EXCELLENT.

ALSO
AN OPPORTUNITY IS GIVEN FOR BEGINNERS TO QUALIFY.
A BONUS OF 10% IS PAYABLE XMAS.

CALL AT ONCE.
CHARLES WILLIAM STORES,
25 WASHINGTON ST.,
BROOKLYN, N. Y.

TYPISTS
in receiving department
of large
5TH AV. SPECIALTY SHOP.

Experienced operators desired; bright beginners accepted; excellent working conditions and prompt advancement to capable workers.

DE PINNA,
5th Av. at 50th St.

TYPIST; NEAT, ACCURATE, WILLING WORKER; PERMANENT POSITION; UNDERWOOD MACHINE PLEASANT SURROUNDINGS. HARRIET HUBBARD AYER, 323 EAST 34TH.

TYPISTS wanted by large insurance company; good opportunity for advancement; experienced girls preferred, but would consider intelligent beginners; $20 month. D 798 Times Downtown.

TYPIST, expert, with knowledge stenography, and willing to learn use of computing machine; Protestant concern; state experience. City Hall Station, P. O. Box 467.

TYPIST, rapid, who can operate switchboard and do filing; chance for advancement if efficient; $16 to start. Apply Room 837, 50 Broad St.

TYPIST.—A very desirable opening in a Westtown company; splendid opportunity for advancement; experience not essential; hours 9 to 4:30, Saturday 12:30; state age, education, and experience. N 784 Times Downtown.

TYPISTS.
DESIRABLE POSITIONS FOR SKILLED TYPISTS AND BEGINNERS. McCALL, 236 WEST 37TH ST.

TYPIST, experienced preferred, permanent position, with advancement; bring references to Mr. Timekeeper, Elmer & Amend, 18th St. and 3d Av.

TYPIST in a Brooklyn insurance agency, (no stenography;) state wages and address in writing to H. C. L., 359 Fulton St., Brooklyn.

HELP WANTED—Male.

BOOKKEEPER,
experienced double entry control accounting; must have A-1 references as to ability and character.
FARQUHARSON & WHEELOCK,
72d STH AV. NEAR 56TH ST.

BOOKKEEPER.—Reliable and trustworthy, to take entire care of one set of books for growing concern; excellent position and good salary to good detailed application, and give a few references. N 724 Times Downtown.

BOOKKEEPER—Experienced young man as junior with public accountant, (accountancy student preferred,) must also operate typewriter; excellent future. Edward J. Levy, 1,128 B'way, Room 528.

BOOKKEEPER, experienced, young, as junior with public accountant; accountancy student preferred; must also operate typewriter; excellent future. Edward J. Levy, 1,128 B'way, Room 528.

BOOKKEEPER, rapid, accurate, competent; permanent position; good opportunity; state experience, age, salary desired. E 72 Times.

BOOKKEEPER, double entry, wholesale grocers, experienced, $30 per week; state age, experience, and references. S. N., 130 Times.

BOOKKEEPER, experienced in the ready-to-wear line; must also understand credit checking; state experience and salary. S. S., 300 Times.

BOOKKEEPER, experienced double entry, to assist on books and general office work, in wholesale coffee office; state age, experience and salary desired. Box 423 Times, 2 Rector St.

BOOKKEEPER, 30 years old or over; thoroughly experienced. U. S. Specialty Co., 626 Broadway.

BOOKKEEPER.—Assistant; experienced in cost and controlling accounts; state salary. F 800 Times.

BOOKKEEPER, as assistant, age, experience; references; salary expected. N 763 Times Downtown.

BRIGHT, neat appearing American, from 21 to 30 years of age, by large title insurance corporation, to do detail clerical work; one who has had some experience interviewing property; state salary expected and give references. N 753 Times Downtown.

BOY wanted by silk commission house to deliver packages and assist in shipping department; state age, experience, references, also salary desired. E 641 Times Downtown.

BOY to assist at soda fountain; good pay. Apply Superintendent of soda fountain, centre of Hudson Terminal Concourse, 30 Church St.

BOYS, 14 to 17, bright, energetic and of neat appearance, for a prominent law office. Apply Suite 126, 40 Wall St.

BOY to assist in office work; good chance for advancement. Sprague, 527 West 34th St.

BOY, 16, to assist in receiving department; strong and willing; good chance for advancement. Sprague, 527 West 34th St.

BOY in accountant's office; Christian firm; excellent opportunities for advancement. Call Room 1700, 31 Nassau St.

BOY for office, with experience preferred; good chance just now; state age, references, religion; salary. V 236 Times.

BOY for errands in office of silversmith company; $15 to start; must be well recommended. G. A. Henckel & Co., 109 West 26th.

BOY, errand, wanted by export house; active, intelligent. Apply Room 1012, 17 Battery Place.

BOY; $12. Apply 11 A. M., Office 107, Cortlandt Hardware Co., 74 Cortlandt St., New York.

BOY in busy law office. Write stating age, salary, and experience, E 667 Times Downtown.

BOY to run errands. Campbell Studio, 558 5th Ave.

BOYS INTERESTED IN TELEGRAPH WORK who wish further training, leading to work along electrical lines. Apply Western Union, Room 1702, 24 Walker St., (near Canal and Broadway,) New York.

BOY WANTED FOR NIGHT WORK IN NEWSPAPER COMPOSING ROOM; SALARY $12. APPLY AFTER 6 P. M., 4TH FLOOR, 220 WEST 42D ST.

BOYS BOYS
PAGE BOYS,
PACKAGE BOYS,
of neat appearance; experience unnecessary; chance advancement. Apply Timekeeper's Office, Hotel Plaza, 58th St. and 5th Av.

BOYS, BRIGHT AND AMBITIOUS, IN STOCK AND SHIPPING DEPARTMENTS, LARGE MERCANTILE CONCERN; EXCELLENT OPPORTUNITY FOR ADVANCEMENT. CAMPBELL, METZGER-JACOBSON, 8 EAST 22D ST

BOYS in a corporation for general office work; excellent chance for advancement; must be neat, energetic, and intelligent; good salary; half day Saturday and vacation. N 729 Times Downtown.

BOYS, WANTED BY DOWNTOWN CORPORATION; SALARY $9 TO START. SPLENDID CHANCE OF ADVANCEMENT FOR BRIGHT BOYS. D 639 TIMES DOWNTOWN.

BOYS about 16, Christian firm, to work in stockroom, laying out orders; good opportunity to learn business and earn advancement. Apply Mr. Davis, ground floor, 424 West 33d St.

BOY to do general office work in the office of a steel corporation; previous experience unnecessary but preferred; state experience and salary expected. V 402 Times Downtown.

BOY wanted, about 16 or 17, in office of American fire insurance company; experience unnecessary; good advancement; salary $10. Call, City of New York Insurance Co., 7th floor, 91 William St.

BOY to learn the advertising business; salary $10 to start, chance for advancement; must furnish reference to home life, also from last school attended. Address in own handwriting, E 668 Times Downtown.

BOY, bright, just out of school, wanted in stock broker's office; American parentage; salary at the start, $10. Address Wall Street, P 628 Times Downtown.

BOY wanted, attend light office work; good opportunity for school boy to study chemistry. Apply Spillwell & Gladding, 95 Front St.

BOY wanted in advertising agency for errands and to make himself generally useful. Call Croot & Denhard, Inc, Room 1007, 44 East 23d St.

BOY in office of large mercantile house, state age, experience if any, and salary expected. Address C. J., P. O. Box 187, Madison Square Station.

BOY, intelligent, clean, with good references, in office of large manufacturing company; good prospects for advancement. Call 19th floor, 111 Broadway.

BOY for law office; Christian firm; no experience necessary; salary $10. D 678 Times Downtown.

BOY, to help in laboratory and dispensary; no experience needed. N. Y. Orthopaedic Hospital, 420 East 59th.

BOYS for stock work in large wholesale house; splendid chance for advancement. Apply Goldenberg Bros. & Co., 109 5th Av.

BOY wanted in mailing department of large downtown house. Apply 11th floor, Mr. Addicks.

BOY for shipping department and stock room of linen concern; $11 to start. 220 5th Av., Room 1009.

BOYS wanted for insurance office; excellent opportunity for advancement. Apply in person, 2d floor, 10 Liberty St.

BOY, banking institution, intelligent, industrious, anxious to advance; good opportunity, state age. Write Box 63, 2,119 3d Av.

BOY.—Office boy wanted, office large insurance company. M 593 Times Downtown.

BOYS, junior clerks, $12, $15; office boys, $8, $9. 128 Times.

BOY.—Office, bright, willing; quick advancement. Apply Room 922, 17 Battery Place.

BOY.—Bright boy wanted for downtown law office. D 716 Times Downtown.

BOY, ERRANDS, $12. APPLY CHRISTENSEN'S, 107 CHAMBERS ST.

BUTCHER, experienced. Apply D. Whant, Butcher, 178 Front St., N. Y. City., between 7 and 12 M.

CATALOG COMPILER.
ONE FAMILIAR WITH COMPILING CATALOGS FOR MANUFACTURER OF NATIONALLY ADVERTISED GOODS; APPLICANTS FROM ONLY THOSE WHO HAVE HAD EXPERIENCE IN DOING SIMILAR WORK FOR REPRESENTATIVE CONCERNS WILL BE CONSIDERED; STEADY POSITION FOR PARTY HAVING KNOWLEDGE OF ADVERTISING; STATE AGE, EXPERIENCE AND SALARY EXPECTED. D 687 TIMES DOWNTOWN.

CHAUFFEUR—JAPANESE
PREFERRED; REFERENCES AND EXPERIENCE NECESSARY. APPLY BETWEEN 9 AND 10 A. M. MOE LEVY & SONS, 719 WALKER ST.

CHAUFFEURS, married, experienced, honest and reliable; must know Brooklyn streets and surrounding country roads and take proper care of car; private renting business. Box 15, 320 9th St., Brooklyn.

CHAUFFEUR, 6-ton Garford; union wages. Apply Wednesday, 9 A. M. to Peter Kolsch, care Joseph T. Ryerson & Son, West Side Av., Jersey City.

CHAUFFEUR, commercial or private; no Sunday or night work; state salary expected; best references. D 700 Times Downtown.

CLERK.—Must have experience in checking invoices, rates and extensions; must be very accurate and able to handle large amount of work; state experience, age and salary desired. B 808 Times Annex.

CLERK.—Young man; accurate at figures; and liver in own handwriting, stating age, partic ulars, experience, and salary desired. D 6 Times Downtown.

CLERK, 8 A. M. to 1:30 P. M., 6 days a week, including Sunday; one with experience at prices on invoices preferred; steady position with advancement. Address, stating age, experience and references. B 804 Times Annex.

CLERK wanted, answer in own handwriting, giving education, age, and experience, state salary expected. E 1248 Times Bronx.

COLLECTION CORRESPONDENTS.—YOUNG MEN WITH CREDIT AND COLLECTION EXPERIENCE ON INSTALLMENT PAYMENTS DESIRED FOR LARGE PROGRESSIVE INSTITUTION; WANT ACCURATE AND RAPID WORKERS; UNUSUAL OPPORTUNITY FOR DEVELOPMENT; REPLY, GIVING FULL PARTICULARS, AGE, EXPERIENCE, REFERENCES; SALARY ABOUT $125 MONTHLY. F 387 TIMES.

COLLECTION CORRESPONDENT who has had training in collection work, preferably installment collection; we want a man who can write agreeable and forceful letters in making application please state experience in detail, giving references; also state if married or single, age, salary desired to start; the position is permanent for the man who can qualify. Z 362 Times Annex.

COOK.—Assistant in convalescent home at White Plains, N. Y.; good working conditions and regular hours; wages $60 month, room, board, and laundry. Apply Thursday between 11 and 12, Burke Foundation, City Office, 325 East 57th, N. Y., or by letter to White Plains.

COPY AND LAYOUT MAN WANTED by a large foreign advertising agency; must have strong copy and layout ideas; knowledge of foreign languages desired, although not necessary; excellent opportunity for substantial advancement; applications confidential; interview by appointment. X 40 Times Annex.

CORRESPONDENT, by large publishing house; must be able to write good business letter and analyse figures; good chance for advancement; state age experience, salary expected, and if employed at present. F 391 Times.

COST CLERK wanted. Hours 8:30 A. M. to 5 P. M., half-day Saturday all-year round. Apply by letter only stating experience, also salary expected. Technola Piano Co., Borden and Review Aves., Long Island City.

COTTON GOODS SALESMEN.
A PROMINENT HIGH CLASS
HOUSE IS OPEN FOR HEAVY-
WEIGHT SALESMEN WITH ES-
TABLISHED RETAIL TRADE,
SOUTH, MIDDLE WEST, NEW
ENGLAND; ONLY MEN WELL
ACQUAINTED WITH THE
TRADE, CAPABLE OF EARN-
ING LARGE SALARY WITH
UNUSUAL LINE OF GOODS;
BEST OPPORTUNITY AND PER-
MANENCY; CONTRACTS AR-
RANGED JANUARY 1ST; COR-
RESPONDENCE CONFIDEN-
TIAL.
G 282 TIMES.

COUPLE, colored man and wife or mother and son; excellent four-room cottage; man work on farm, fuel, milk, vegetables; furnished; pay $65 month, on trolley line. Address Guthrie Cronoque P. O., Conn.

COUPLE.—Man and wife, to act as butler and cook in New York; must be willing to go South during season; very best references required. D 794 Times Downtown.

COUPLE, no children, for janitor position. Beautiful light apartment, salary. Husband can hold outside position. 59 West 68th.

CREDIT MAN and collection manager, experienced, for installment furniture house; steady position, good salary. S. J., or Times Harlem.

CUTTER and fitter for high-class tailoring firm; must be of good appearance and capable of waiting upon and selling the trade; state experience and salary. Address Z 241 Times Annex.

DIE SINKERS.
A NUMBER OF EXPERIENCED
DIE SINKERS;
GOOD WAGES;
BEST OF WORKING CONDI-
TIONS.
APPLY IN PERSON OR BY
LETTER,
WINCHESTER REPEATING
ARMS COMPANY,
NEW HAVEN, CONN.,
OR SEE MR. O'NEILL
ON MONDAY, TUESDAY, OR
WEDNESDAY,
OCTOBER 6, 7, OR 8,
AT 312 BROADWAY,
NEW YORK CITY.

DESIGNER.
AN EXPERIENCED MAN ON
TOOL, JIG, AND FIXTURE
WORK.
POSITION PERMANENT
TO RIGHT MAN.
WAGES COMMENSURATE
WITH ABILITY AND EXPERI-
ENCE.
APPLY BY LETTER OR IN
PERSON,
WINCHESTER REPEATING
ARMS COMPANY,
NEW HAVEN, CONN.,
OR SEE MR. O'NEILL
ON MONDAY, TUESDAY, OR
WEDNESDAY,
OCTOBER 6, 7, OR 8,
AT NO. 312 BROADWAY,
NEW YORK CITY.

DESIGNER.—YOUNG MAN FOR DESIGNING, SKETCHING COMMERCIAL WINDOW DECORATION. D. E., 704 TIMES DOWNTOWN.

DOORBOY, white, wanted; $8; easy place. 63 East 74th St.

DO YOU LIKE SELLING?
BOY.—Young man, 16, to assist in advertising department of large automobile accessory manufacturer; opportunity to learn both advertising and selling; several of our salesmen started with us as boys and are doing remarkably well; tell all about yourself in letter. R 441 Times Downtown.

DRAFTSMAN,
experienced men on punch and dye, jig and fixtures, small tools.
Experienced man on B. & S. can layouts.
Experienced checkers in above tools.
RAYMOND ENGINEERING CORPORATION,
900 Lafayette St.

DRAFTSMAN.—Must be neat letterer, of good habits; one with technical education and familiar with building construction preferred; state age, experience, salary expected and when able to report for work; position permanent. Elk Tanning Co., Engineering Department, Ridgway, Penn.

DRAFTSMAN.—Architects' office, doing annual business of $2,000,000, largely school focuses, wants six draftsmen with 3 years' experience; positions permanent; full particulars in wire or letter. Hulse & Co., Hutchinson, Kan.

DRAFTSMEN.—One or two neat, rapid mechanical tracers, preferably with experience in pipe layout work; bring samples (not school work) and apply to Mr. Brice, 16th floor, 440 Fourth Ave.

DRAFTSMAN, mechanical, wanted for manufacturing company plant department, Youngstown, Ohio; state qualifications, salary expected. N 662 Times Downtown.

DRAFTSMAN, neat and accurate tracer; bring sample drawings if possible. Lowenstein Radio Co., 397 Bridge St., Brooklyn; Hoyt St. subway.

DRAFTSMAN, patent office work, preferably capable of designing. P 637 Times Downtown.

DRAFTSMAN, (architectural;) work home, evenings; state experience; hourly rate. E 14 Times.

DRAFTSMAN and shirt cutter (custom); must be thoroughly experienced. K 56 Times.

DRUGGISTS.—To men registered in New York State, who are ambitious to become managers; who can adapt themselves to our system, and produce the desired results, positions are offered in our stores that afford opportunities for rapid advancement; salary and commission. Apply any day be ween 9 A. M. and 4 P. M. to the Employment Department, Liggett's Riker-Hegeman Drug Stores, 15a 5th Av.

ELECTRICAL ESTIMATORS, also plan and detail men, experienced on street distribution engineering work. Apply Mr. R. A. Paine, Brooklyn Edison Co., 14 Rockwell Place, Brooklyn, N. Y.

ELECTRICIANS.—Wanted, mill electricians and repair men, all grades, including armature winders, A. C. & D. C. Apply P. O. Box 451, Pittsburgh, for particulars.

ELECTRICIANS HELPERS.—Your good men with tools that can work alone; exceptionally good pay. Inquire of McQuire, 137 E. 37th St.

ELECTRICAL DRAFTSMEN, first class, for South America; $225-$250 and expenses. Sears Agency, Flatiron Bldg., N. Y.

ENGINEER.—Graduate mechanical or electrical, for drawing room work on motor trucks. Apply 7 P. M. Thursday, Mr. Fries, Chief Draftsman, International Motor Company, 252 West 64th Street, New York.

ENTRY CLERK, quick and accurate at figures; splendid opportunity in large mercantile house; state age, experience, and salary expected. F 386 Times.

ERRAND BOY, experienced, in dress house; bring references. Friedman & Solomon, 142 West 24th.

ESTIMATOR wanted for ornamental iron work; Sexauer & Lamb, Vernon and Pierce Aves., Long Island City.

EXPORT SHIPPING MAN
REQUIRED; MUST BE THOROUGHLY ACQUAINTED WITH ALL BRANCHES AND DETAILS OF EXPORT SHIPPING; ABLE TO MAKE OUT SPANISH AND PORTUGUESE CONSULAR INVOICES AND TAKE COMPLETE CHARGE OF OFFICE; GOOD SALARY AND EXCEPTIONAL PROSPECTS TO RIGHT MAN; STATE EXPERIENCE, SALARY, &C. G 238 TIMES.

EXPORT MANAGER wanted; man thoroughly experienced in European and South American export trade; must have had at least ten years' experience and knowledge in handling of merchandise shipping, freight calculation, documents, &c.; excellent opportunity with old-established, large firm. Address N 719 Times Downtown.

FEEDERS.—Cylinder press; non-union; suburban plant; steady work; high wages; ideal conditions; references required. F 358 Times.

FOREMAN pressroom; non-union; suburban plant; steady work; high wages; ideal conditions; references required. F 359 Times.

FRENCH TEACHERS of good education wanted, as teachers of French in Schools of Languages in New York and other cities; fare paid; knowledge of English not required. Apply by letter in French only, giving full particulars regarding age, birthplace, schooling, salary, &c., to Berlitz School, 80 East 34th.

GARAGE night foreman wanted; steady position for right man; state age, experience and s l ry. C R., 229 Times Downtown.

GRINDERS,
Cutters and production grinders on internal and external work; steady positions, with the highest prevailing rate of wages. Apply in person after 8:30 A. M.
BIERMANN MACHINE CORPORATION,
68 33d St., 7th Floor, Brooklyn.

JANITOR for elevator apartment house; wages $75. Apply 9 A. M., basement, 570 West 189th.

LEDGER CLERK, experienced on sales ledgers and capable of handling large number of accounts; permanent position; with splendid opportunity for advancement; state in detail experience, references, salary and age. Z 224 Times.

LEDGER CLERK on stock ledgers, quick and accurate at figures; splendid opportunity; state age, experience, and salary expected. F 366 Times.

GARAGE—NIGHT SUPT.
THOROUGHLY EXPERIENCED, WHO IS CAPABLE OF HANDLING
200 CARS
AND KNOWS HOW TO MANAGE MEN; GOOD SALARY. WRITE STATING EXPERIENCE, W. M., 216 TIMES.

MACHINERY SUPERINTENDENT wanted for factory, manufacturing and rebuilding production machinery; state age, experience, salary. X 494 Columbus Av.

MANAGER to take full charge of installment clothing house; must be thoroughly experienced in buying ladies' and men's wearing apparel; bright future for competent man. V 400 Times Downtown.

MANAGER wanted to handle baking business just starting; output seven firet; expected to grow; state qualifications and references. D 786 Times Downtown.

MAN.—To the man of education, personality and refinement who is slegging desirous of making a permanent and profitable connection with the local office of a nationally known financial house, whose business is of world wide importance, would suggest that he phone Mr. Mikolasy, Main 4158, between 9 A. M. and 5 P. M., and arrange for an interview. This is a genuine opportunity for the man who can measure up to our standard. All replies in strictest confidence.

MAN wanted for color mixing room by aniline dye concern; must be strong and accustomed to heavy work. Answer by mail, giving age, previous employment, and salary desired. E 644 Times Downtown.

MAN wanted experienced on silk machinery, to run paper box factory. Apply in person or writing to the Crescent Mfg. Co., Trenton, N. J.

MAN, middle age, for messenger service in large daily newspaper; hours 8:30 to 5:30; salary to start $15. Apply 229 West 43d St., 2d floor.

MAN in stock room; experience unnecessary; salary $18. Dutton, 681 5th Av.

MAN wanted, real estate, negotiate sales; salary and commission. F 376 Times.

MECHANICAL ENGINEER.
A HIGH GRADE MAN WHO CAN DESIGN SPECIAL MACHINERY, TOOLS, JIGS, ETC., AND DIRECT OTHERS ON THIS WORK, TO TAKE CHARGE OF ENGINEERING DEPARTMENT IN A GROWING CONCERN MAKING HIGH GRADE PRECISION TOOLS.
IN REPLY STATE EXPERIENCE, REFERENCES, EDUCATION, ETC.
X 39 TIMES ANNEX.

MECHANICAL MAN, WITH PRACTICAL SHOP EXPERIENCE, LIKED TO INVESTIGATION WORK BY NEW YORK SALES DEPARTMENT; MAN WITH TECHNICAL EXPERIENCE PREFERRED; MUST BE WILLING TO TRAVEL; SALARY $175 PER MONTH TO START; SUBMIT COMPLETE INFORMATION, WITH PHOTOGRAPH, WHICH WILL BE RETURNED. F 393 TIMES.

MEN, (5,) to train for the sales organizations of a financial house with branches in all of the principal cities of the United States, to interview new clients; clean record essential; men having oil or mining experience need not apply; no samples to carry; only the highest grade of securities handled; men over 30 preferred; commission basis. Apply Suite 1707, 52 Vanderbilt Av., between 7 and 8.

MEN wanted to copy orders for nursery stock from house to house; commissions. Address Delma, 100 Bleecker St., Jersey City.

MEN.—Middle-aged men for messenger service; salary to start $15. Apply Empire State Engraving Co., 208 William St., 10th fl.

OFFICE BOYS WANTED.
WE WANT 3 AMBITIOUS, ENERGETIC, CLEAN-CUT, REFINED AMERICAN BOYS TO START AT THE BOTTOM AND BY GOOD WORK ADVANCE TO DESIRABLE POSITIONS; WRITE US A LETTER GIVING US AGE, SALARY, EDUCATION, AND EXPERIENCE; ACCEPTED CANDIDATES WILL RECEIVE INDIVIDUAL TRAINING AND ATTENTION. ADDRESS OPPORTUNITY, R 482 TIMES DOWNTOWN.

OFFICE BOYS.
MESSENGER BOYS.
Intelligent, of neat appearance; good pay; steady employment; opportunity. Apply Timekeeper's Office, Hotel Plaza, 58th St. and 5th Av.

OFFICE BOY AND MAIL CLERK wanted; must be at least 18 years of age; salary $15 per week to start. Apply Room 1481, 41 Whitehall St.

OFFICE BOY, ambitious and willing to do errands in busy export office; good chance for advancement. Apply Marburg Bros., 90 West St.

OFFICE BOY, 16-18, in downtown office of established concern; good opening and bright prospects for advancement; $45 per month to start. V 407 Times Downtown.

OFFICE ASSISTANT in large publishing house, splendid opportunity for advancement for one who is bright and ambitious. Irving Berlin, Inc., 1,587 Broadway.

OFFICE BOY.—A very desirable opening in a downtown company; splendid opportunity for advancement; hours, 9-4:30, Saturday 12:30; call American Surety Company, 100 Broadway.

OFFICE BOY, ambitious, intelligent, desiring progress with engineering concern; good wages; report personally to Mr. King, 6th floor, Grand Central Palace.

OFFICE BOY of the better class. Good chance for advancement; state age, experience, salary expected. V 227 Times.

OFFICE BOYS; large insurance company; good chance for advancement. Address P. O. Box 326, City Hall Station, N. Y. C.

OFFICE BOY.—Permanent position, advancement. Call Central Foundry Co., 90 West St.

OFFICE BOY, bright; excellent chance for advancement; salary $9; apply by letter. F 647 Times Downtown.

OFFICE BOY for executive office of large corporation; apply after 9 A. M. Merchant Shipbuilding Corp., 120 Broadway, New York.

OFFICE BOY, ambitious, for busy export office; good chance for advancement. Apply Marburg Bros., 90 West St.

ORDER CLERK, assistant, coat business. F 348 Times.

ORDER CLERKS.
Bright young men, over 18, for positions as order clerks and stock clerks in various departments of large Christian firm; splendid opportunity to learn the wholesale business; salary $15 a week; half day Saturday all-year round; applications should state age and experience. R 488 Times Downtown.

ORDER CLERK, advertising agency; experienced; opportunity advancement. Scott & Scott, Inc., 220 West 42d.

PACKERS.
Experienced on glassware floor lamps; references required. Noe, 53 West 21st.

PACKER.—Christian firm; experienced, reliable; export firm; salary $18. L. E., 378 Times.

PAPERHANGER.—First class paperhanger; permanent position. Hotel Pasadena, 10 West 61st.

PASTRY COOK,
assistant to chief pastry cook in a high class restaurant; steady work; good pay.
WESTERN ELECTRIC CO., INC.,
67 Bethune St.,
Near West St., 6 blocks south of 14th St.

PATTERN MAKER, (wood;) steady work. 419 East 23d St.

PHONOGRAPH OPERATORS, experienced, wanted by large manufacturing concern; excellent opportunities are offered. Z 237 Times Annex.

PHYSICIAN wanted, with Ohio State license, as office assistant; permanent position to right man; salary $4,000 per year. Inquire Dr. Bender, 10 Exchange St., Buffalo, N. Y.

PIPE FITTER AND HELPER, first-class, wanted. Patterson-Sargent Co., Van Dam St., Hunters Point Av., L. I. City.

POLISHERS and buffers; ideal shop conditions, steady work, good pay. Apply Mr. Muller, International Postal Supply Co., 634 Prospect Place, Brooklyn.

PORTER.
Permanent position; light work, with no window cleaning.
Salary $18.
APPLY ON BALCONY,
BETWEEN 9 AND 10 A. M.,
NATIONAL'S OUTLET STORES,
119 WEST 24TH ST.

PORTERS wanted by large downtown building; to those with good references, steady position with good pay and vacation will be offered, also free medical service. Apply any day from 8 to 5, Engineer, 104 Pearl St.

PORTERS.—White; good pay, steady employment; export house. Birdsong Brothers, 291 Washington St.

PORTER wanted for automobile salesroom. 1,920 Broadway.

PERFORATOR, art needlework designs and monograms; state age, experience, and salary expected. Sunlight, F 389 Times.

PRESSMAN.—Cylinder; non-union; suburban plant; steady work; high wages; ideal conditions; references required. F 360 Times.

PURCHASING AGENT, assistant, for large corporation; salary $2,000 per year; good prospects. N 483 Times Downtown.

REWRITER.—Young man, experienced rewriter, with or without experience as reporter. Call forenoon, The Daily Marine Record, 55 Vesey St., (third floor,) Manhattan.

SALESMEN—ATTENTION!
THE GREAT NEW-BORN INDUSTRY,
THE NAVIGATION OF THE AIR,
WANTS MEN, BIG MEN.
How often those two words appear: "Wanted—Men!" What can be beyond human comprehension; what men WILL do is exceedingly problematical.
With the central idea of developing better men, bigger men, the LIBERTY STARTERS CORPORATION is starting a training course covering a period of a few months, during which they will develop and choose FIFTY Division Managers.
Big money-making possibilities—on a liberal commission basis—are given you while you are preparing for your future JOB, depending entirely upon your own ability to sell our securities.
Are you a specialty salesman? Do you want to get into the $10,000 class? Drawing account against commission. We are adding a few men to our advertising sales organization for work in New York City and State. Have you a clear business record as a producer? Have you a strong personality? Are you accustomed to meeting men of affairs? Be sure your answer is "Yes" before you phone for an appointment. Cortlandt 1325. Mr. Drake.

SALESMEN.—We have a real opportunity for several high-character, aggressive salesmen to sell the first practical low-cost fire-protection service to the retail and industrial field in the metropolitan district; large exclusive territory; no competition; unlimited field; wide-open chance to build a healthy, growing, profitable business on an exceptional commission basis. Telephone Mr. Blackwell, Spring 2110.

SALESMAN.—A big, aggressive specialty salesman who can sell himself to us in his first letter can come in on a wide-open opportunity to make some big money; product is the first practical low-cost fire-protection service and is a rapid-fire seller in large quantity to both retail and industrial field; no competition; territory in proportion to your selling speed; exceptional commission basis. F 336 Times.

SALESMEN.
ABRAHAM & STRAUS,
FULTON STREET, BROOKLYN,
HAVE VACANCIES FOR SALESMEN IN THE FOLLOWING DEPARTMENTS:
DRESS GOODS,
BLANKETS,
LINENS,
OPTICAL.
APPLICATIONS CAN BE MADE ANY TIME DURING THE DAY AT THE EMPLOYMENT OFFICE, SUBWAY FLOOR, CENTRAL BUILDING.

SALESMEN OF SHIRTS.
SHIRT HOUSE IN A POSITION TO HANDLE LARGE BUSINESS OFFERS POSITIONS TO MEN CONTROLLING LARGE TRADE IN ALL TERRITORY; MUST PROVE PREVIOUS RESULTS; COMMISSION BASIS. WRITE
D. Y., 320 CABLE BUILDING.

SALESMEN.—Two who have had successful experience in selling securities; the right parties can secure a good proposition with every possible co-operation; honesty is more essential than past selling record; an opportunity seldom offered to salesmen; commission basis; if you are the man, call and see our Mr. Lawrence. Stage and Screen Enterprises, Inc., Suite 1007-1009 Columbia Theatre Building, Broadway and 47th St.

HELP WANTED—Male.

SALESMEN—ATTENTION!
THE GREAT NEW-BORN INDUSTRY,
THE NAVIGATION OF THE AIR,
WANTS MEN, BIG MEN.
How often those two words appear: "Wanted—Men!" What men CAN do is beyond human comprehension; what men WILL do is exceedingly problematical.
With the central idea of developing better men, bigger men, the LIBERTY STARTERS CORPORATION is starting a training course covering a period of a few months, during which they will develop and choose FIFTY Division Managers.
Big money-making possibilities—on a liberal commission basis—are given you while you are preparing for your future JOB, depending entirely upon your own ability to sell our securities.
Building for a permanent, brilliant future interests you, doesn't it? Well, come to 620 5th Av., the fourth floor, and let's talk it over. If you are the kind of a MAN we want we'll get together. I KNOW the airplane and automobile industry offers to you both success and happiness.
Duff G. Maynard, President,
Liberty Starters Corporation,
620 5th Av., entire fourth floor.

SALESMEN
CLEAN CUT, AGGRESSIVE SALESMEN, WHO POSSESS TACT, INITIATIVE AND SALES ABILITY, WHETHER EXPERIENCED IN SELLING SECURITIES OR NOT, WILL FIND SPLENDID OPENINGS IN A NEW ORGANIZATION; WILL ONLY CONSIDER SUCH MEN WHOSE RECORD WILL WARRANT SERIOUS CONSIDERATION BY A NEW HIGH-CLASS FINANCIAL INSTITUTION. ADVANCEMENT WILL ONLY BE LIMITED BY YOUR OWN ABILITY. LARGE ASSURED EARNINGS BASED UPON COMMISSIONS FOR THOSE WHO MAKE GOOD SELLING OUR SECURITIES.
SALESMANAGER,
ROOM 406, 1639 BROADWAY.

SALESMEN
GIMBEL BROTHERS
33D ST. AND BROADWAY
Require the Services
of Experienced Salesmen for
RUGS
DRESS GOODS
WASH GOODS
CLOTHING
Apply employment office, 5th floor.

SALESMEN WANTED.
High-class men to handle a fire protection service in the metropolitan district; they will have a fast return commission arrangement and must earn $100 a week to be big enough for the job.
THE ALLEN CORPORATION,
545 Greenwich St.,
New York City.

SALESMAN.—I want two dependable salesmen to sell high-grade financial security in the metropolitan district on commission basis; preference will be given to men who have been in business for themselves or salesmen who have been forced to change their line on account of war conditions; men accepted will receive a very valuable three days' intensive training course, then placed immediately where earnings run from $60 to $200 per week; three executive positions are also open for men possessed of super-exceptional ability. Phone Market 8625 and request appointment.
SALESMAN.
Are you a $5,000 salesman? Do you want to get into the $10,000 class? Drawing account against commission. We are adding a few men to our advertising sales organization for work in New York City and State. Have you a clear business record as a producer? Have you a strong personality? Are you accustomed to meeting men of affairs? Be sure your answer is "Yes" before you phone for an appointment. Cortlandt 1325. Mr. Drake.

SALESMEN.—We have a real opportunity for several high-character, aggressive salesmen to sell the first practical low-cost fire-protection service to the retail and industrial field in the metropolitan district; large exclusive territory; no competition; unlimited field; wide-open chance to build a healthy, growing, profitable business on an exceptional commission basis. Telephone Mr. Blackwell, Spring 2110.

SALESMEN
An organization offering an issue of financial securities has an opening for salesmen of personality; experience in this particular line not necessary, but desirable; every possible assistance, including leads, will be given; we would like to get in touch with men who desire and know how to build up a clientele; a big opportunity awaits through the sale of meritorious securities on a liberal commission basis. Call before 1 P. M.
AMALGAMATED FINANCIAL CORP.,
24 East 42d St.

SALESMEN. SALESMEN.
EXPERIENCED SOLICITORS FOR MAGAZINE AND TRADE PUBLICATIONS, NEW YORK AND VICINITY. ONLY CLEAN-CUT AGGRESSIVE YOUNG MEN NEED APPLY; SPLENDID OPPORTUNITY TO CONNECT PERMANENTLY WITH ONE OF THE OLDEST RELIABLE PUBLISHING CONCERNS IN THE CITY. TO INSURE REPLY, STATE FULLY AGE, EXPERIENCE AND REFERENCES. F 200 TIMES.

SALESMEN.
Clean, honest men, over 30, with or without selling experience, are requested to call for personal interview, so that they may learn of an opportunity to make an commission $100 or more weekly selling a clean, dignified security in universal demand; a knowledge of our business is easily absorbed, and quick results are had by men of tact, judgment and initiative. H. S., Suite 1003, Metropolitan Tower, after 10 A. M., or from 7 to 9.

SALESMAN.
STAMPED ART NEEDLE WORK.
ONE ACQUAINTED WITH BUYERS IN NEW YORK AND ENVIRONS; SALARY AND COMMISSIONS; WELL-KNOWN, HIGH-GRADE ADVERTISED LINE; GIVE FULL PARTICULARS COVERING EXPERIENCE; REPLIES TREATED STRICTLY CONFIDENTIAL. Z 254 TIMES ANNEX.

SALESMEN.
Increase your earnings without interfering with your present work. If you are a salesman or selling agent in any line, if you have a considerable acquaintance, or are employed in any large business institution, club, association or social organization, we will submit a sound and dignified oil stock proposition that will bring you large and immediate returns. Interested persons, if you are over five, write investigate. V 235 Times.

HELP WANTED—Male.

SALESMEN.
THE INVESTMENT FIELD OFFERS EXCEPTIONAL OPPORTUNITIES FOR MEN WHO ARE DESIROUS OF EARNING MORE THAN THE ORDINARY INCOME. WE CAN POSITIVELY PROVE THROUGH OUR SYSTEM THAT A MAN OF GOOD PERSONALITY AND IN EARNEST WHO WILL FOLLOW INSTRUCTIONS CAN LEGITIMATELY EARN FROM $150 TO $300 COMMISSIONS WEEKLY. THIS HOUSE HANDLES ONLY LISTED DIVIDEND PAYING SECURITIES, AND IN OPENING SIX NEW BRANCHES IS SEEKING MEN CAPABLE OF MANAGING THESE OFFICES AFTER A FEW WEEKS' TRAINING IN THE FIELD. CALL FOR INTERVIEW BETWEEN 10:30 AND 12 OR 2 AND 4.
CURTIS, PACKER & CO., INC.,
6 COLUMBUS CIRCLE.

SALESMEN.
High class, any line, accustomed to making $5,000 or more annually, investigate the earning power and modern scientific methods of the book selling business; we teach you by actual demonstration, and furnish you the opportunity of making from $100 to $300 per week; drawing account against commission. Mr. Ballard, Room 1960, 50 Church St.

SALESMEN FOR THE LARGE DEPARTMENT STORES OF GREATER NEW YORK AND NEWARK, WHO HAVE SOLD VEILINGS AND NETS OR A KINDRED LINE AND ARE THOROUGHLY QUALIFIED TO COMMAND A LARGE VOLUME OF BUSINESS; APPLICATIONS STRICTLY CONFIDENTIAL; SALARY AND COMMISSION. ADDRESS VEILINGS, F 809 TIMES.

SALESMEN.—Large investment security house requires two men who possess initiative, tact and good judgment; to men who are willing to work for a future we offer permanent position, with excellent chance of advancement; salary and commission. Address with references, Box F 625 Times Downtown.

SALESMAN.
High-class salesman for Baltimore and Washington territory, to handle fast selling home study training course; commission only; good for $100 to $200 weekly. Phone Mr. Gordon, Bryant 8260, today, between 9 and 1.

SALESMEN,
for selling force now being organized, who can develop into branch managers. "Arithstyle," adds, subtracts, divides, multiplies; retail $65; extensively advertised; drawing account against commission; state full particulars, which will be held in confidence. G 252 Times.

SALESMEN.—Several able men to handle unique war history proposition; something entirely new; indorsed by such men as General Bliss, Admiral Benson, Oscar Straus, and other prominent men; leads furnished; commission. S. Forster, 2 West 45th St., Room 906.

SALESMEN.—An exceptional opportunity is offered three live wires, progressive, tact and no mean sales ability, to establish themselves with an automobile agency on commission basis. If you measure up to our high standards communicate Motor Six, D 788 Times Downtown.

SALESMAN
YOUNG MAN AS HOUSE SALESMAN IN LARGE CLOTHING CONCERN. BOYS' CLOTHING EXPERIENCE PREFERRED; SPLENDID OPPORTUNITY; STATE AGE AND EXPERIENCE. CONFIDENTIAL. L 261 TIMES.

SALESMEN, (2,) preferably university graduates, to represent educational institution; rare opportunity for ex-army and naval officers; very remunerative commission basis. See Mr. O'Neil, Room 501, 113 West 42d St.

SALESMAN.—Children's and juniors' coat house has an opening for experienced salesman to travel south and east of Chicago; exceptional opportunity for right party; salary or commission. S. G. 124 Times.

SALESMAN.—Textile manufacturing corp. requires the services of a salesman to call on shirt manufacturers; salary and commission; state all particulars. V 401 Times Downtown.

THE GENERAL MERCHANDISE EXCHANGE, INC.
11 to 19 West 19th St., New York

Oct. 2, 1919.

The New York Times:

We received a number of answers to our advertisement in The New York Times, and were well pleased with the class of persons who answered this advertisement. There was no difficulty in choosing an applicant to fill our vacancy.

The General Merchandise Exchange, Inc.

N. Weissman.

HELP WANTED—Male.

YOUNG MAN—In office of watch importers, with experience in jewelry line preferred; accurate at figures, neat and thoroughly efficient only considered; excellent opportunity. J. Bulova Company, 5 John St.

YOUNG MEN, 16 to 21, interested in TELEGRAPHY, who desire positions leading to supervisory work and offering advancement to $1,500 a year, apply to Western Union, Room 1702, 24 Walker St., near Canal and B'way.

YOUNG MAN, not over 18, without previous business experience, is wanted in the office of large manufacturer of leading hardware specialty; must come from good family; excellent chance for advancement for an intelligent young man; salary to start $10 weekly. N 756 Times Downtown.

YOUNG MAN.—Life insurance company wants young man about 30, who has had some supervising experience in issuance of new business; also young man experienced in important dictation; give full particulars in order to obtain interview. M 774 Times Downtown.

YOUNG MAN wanted as assistant to general manager of a machine manufacturing company; one with some machine shop experience preferred; a good opportunity to the right young man; state all particulars of salary expected. P. O. Box 407.

YOUNG MAN FOR CLERICAL WORK; MUST BE NEAT PENMAN, AND ACCURATE AT FIGURES; OPPORTUNITY FOR ADVANCEMENT; STATE AGE, EDUCATION, SALARY EXPECTED. P. O. BOX 27, MADISON SQUARE STATION.

YOUNG MAN wanted in a contractors' office; must be familiar with steamfitters' supplies, good penman, and accurate at figures; Christian firm. D 764 Times Downtown.

YOUNG MAN with knowledge of window dressing and advertising; exceptional opportunity for a capable man; state experience. Mr. Forester, Aud. 1910, or Rockwell & Co., Bridgeport, Conn.

YOUNG MAN, work in stock room, make himself generally useful; must be steady and energetic; state age, experience, and salary. G 498 Times Downtown.

YOUNG MEN, 17 or 18 years of age, wanted in an uptown bank. Write, stating age, experience, and salary desired. R. S., 153 Times Downtown.

YOUNG MAN wanted as sailor on small yacht; south during winter; wages $50; apply Thursday, between 12 and 1, first floor, 200 W. 42d St.

YOUNG MAN to act as receiving and paying teller in banking house; must be good at figures and willing to learn and grow with business. 154 West 14th St.

YOUNG MAN, between seventeen and eighteen, for wholesale rug office; references. Apply Coral Mfg. Co., 230 Fifth Ave., Room 602.

YOUNG MAN, 16, for book and magazine mailing dept.; opportunity for advancement. Call Magazine of Wall Street, 42 Broadway.

YOUNG MAN wanted by silk commission house to check records and assist in office; state age and experience; salary $12. E 540 Times Downtown.

YOUNG MAN, with knowledge of bookkeeping in office of factory; good penman; salary to start, $18. Ward Motor Vehicle Co., South Fulton Av., Mount Vernon, N. Y.

YOUNG MAN, able to operate typewriter, knowledge of filing system; splendid chance to start small salary; splendid chance of advancement. N 761 Times Downtown.

YOUNG MAN as shipping clerk, with some experience in dry goods line; good opportunity; state experience, and salary. P 839 Times Downtown.

YOUNG MAN in furniture factory as stock and entry clerk; opportunity for advancement; furniture experience preferred. Big "G" Furniture Works, 205 East 75th.

YOUNG MEN.—Wall St. house has opening two young men, age 15 to 18 years; state full particulars. Box 36 Wall St. Post Office.

YOUNG MAN with knowledge of general office work; good penman and rapid at figures. P. S., 119 Times.

YOUNG MAN, about 17 years of age; one with slight office experience preferred. V 404 Times Downtown.

YOUNG MAN, BRIGHT, WANTED; CLERICAL WORK. APPLY JOS HILTON, 245 BROADWAY.

YOUNG MAN, about 17 years old, wanted on stock books of large silk house. K 45 Times.

YOUNG MAN.—Learn music stencil cutting; apply between 9-12 A. M. Acolian Co., 225 West 58th.

YOUNG MAN, rapid, correct figurer, assist cashier's department. N 794 Times Downtown.

YOUNG MAN wanted as office boy in insurance company's claim department. M 502 Times Downtown.

$10,000 JOB

and rapid advance awaiting man of clean character, possessing initiative, determination, vision, decision, and work, who will meaningly say I CAN, and accomplish; only such apply for appointment; highest grade securities of reformatory nature; experience not necessary; commission basis. E 606 Times Downtown.

Instruction.

ARE YOU IN THE RIGHT POSITION?
Thousands are in wrong positions. They do not know their capabilities. A vocational analysis will determine your qualifications and the vocation in which you will achieve greatest success. Our staff will gladly explain details to those desirous of solving their vocational problems. Booklet "K" sent on request. Morton Institute, 96 6th Av., (at 15th St.,) N. Y. Chelsea 4054.

HOTELS NEED TRAINED MEN.—Big demand; we train you by mail for high-salaried hotel position; get twenty years' experience in few months; quick advancement, big pay; fine living, interesting work, exceptional opportunities; send for free book today. Lewis Hotel Training School, 59 Mather Building, Washington, D. C.

ART CLASSES.—Learn to draw; architectural drawing, commercial illustration and lettering, costume designing, textile designing and free hand drawing; a special course in oil paintings will be given on Sunday mornings; send for prospectus; classes begin Oct. 6. Y. M. H. A. School, 324 St. and Lexington Av. Phone Lenox 8228.

BOOKKEEPER.—Get out of the rut; become a certified public or cost accountant; go into business for yourself; demand for expert accountants exceeds the supply; our graduates learn to earn over $5,000 yearly; learn at home in spare time by our easy system; send for booklet and special offer. Universal Business Inst., 100 Pullman Bldg., New York.

Foreign trade, comprehensive course; sales practice, theory, department technique, geography of commerce, foreign language, foreign exchange, &c.; nominal fees; send for prospectus. Y. M. H. A. Evening School, 92d St. and Lexington Av. Phone Lenox.

GET A BETTER POSITION
by learning to operate Burroughs bookkeeping or calculating machines; positions pay well; short course; day and evening classes, through Operators, 81 Chambers St., opposite City Hall.

EARN $25 TO $100 A WEEK.—Become a Motion Picture, Commercial, and Portrait Photographer; three months' practical course; day or night; easy terms. Call or write for Catalog "T." Y. Inst. of Photography, 141 W. 36th St.

TRAINED SALESMEN in unparalleled demand since the war; 224-86 St., N. Y. M. C. A. salesmanship course provides this training and prepares for desirable positions. Send for Booklet T. 224 St. Y. M. C. A., 215 West 23d St., New York.

BUSINESS LAW, contracts, sales, partnership, real estate, &c.; nights; classes; expert instructors; nominal fees; send for prospectus. Y. M. H. A. Evening School, 92d St. and Lexington Av. Phone 828 Lenox.

ACCOUNTANCY CLASSES
now forming, day or early evening sessions; write for informative booklet "Your Market Value" and Bulletin 58. Pace & Pace, 30 Church St.

POSITION GUARANTEED.
$25 this week, day or night, pays for Complete Short Course in Stenography, Typewriting, Telegraphy. Est. 1894. Gaffey's School, 1 East 125th St., near 5th Av.

LEARN TO BE A CHAUFFEUR.—Pleasant and profitable work; day and evening classes. Send for free booklet and visitor's course under experts; nominal fees; send for prospectus. Y. M. H. A. Evening School, 92d St. and Lexington Av. Phone 828 Lenox.

Advertising and merchandising; practical course under experts; nominal fees; send for prospectus. Y. M. H. A. Evening School, 92d St. and Lexington Av. Phone 828 Lenox.

HELP WANTED—Male.

Instruction.

TRAIN FOR

JUNIOR ACCOUNTING IN 3 MONTHS.
SENIOR ACCOUNTING IN 12 MONTHS.

The majority of office men are saying: "I simply must make more money."

Meanwhile, trained accountants are earning $2,500 to $10,000 a year in New York.

Meanwhile, business men are searching for competent cost accountants, auditors, comptrollers, systematisers, and office managers.

Meanwhile, public accounting firms are searching for junior accountants who possess the necessary training and executive ability to develop quickly into seniors.

Meanwhile, the U. S. Government requires thousands of income tax and other accountants, and offers to pay up to $6,000 a year for them.

Lack of specialized knowledge and intensive application are the most common reasons for men being barred from good executive jobs, and being held down by routine work.

If you are ambitious to become a successful accountant, or training should enable you to make yourself a Junior Accountant; earning from $20 to $50 a week, within five months, and WITHIN TWELVE MONTHS should qualify you for a position of Senior Accountant, Auditor or Income Tax Expert at a salary of at least $70 a week, with possibilities of double that, or more.

It is only a question of industry—a fixed purpose to devote a few spare hours a week to intensive training in accordance with the most successful business training system ever devised, under the tutelage of a corps of eminent certified public accountants who are renowned as practical teachers.

CALL, TELEPHONE, OR WRITE
LA SALLE EXTENSION UNIVERSITY,
112 West 42d St.
(General Eastern Office).
Telephone Bryant 8920.
Open Evenings.

MEN wanted with knowledge of building construction for responsible positions; great building boom coming; 75,000 houses needed in New York alone; our course of instruction is thoroughly practical and under the direction of successful expert engineers, who give each student personal attention; call, write, or phone for free pass; only complete building construction school in New York. East Side Y. M. C. A., 157 East 86th St., New York. Lenox 8051.

Employment Agencies.

NATIONAL EMPLOYMENT EXCHANGE,
30 Church St.
New York City.

AMERICA'S PREMIER
EMPLOYMENT MEDIUM.

Established 1909.

CLERICAL DEPARTMENT.

BOOKKEEPER ACCOUNTANTS (4)—Well known semi-financial corp. needs men with several years commercial experience; in few months will take care of branch offices at increase; $1,500-1,800 yr, to start.
BOOKKEEPER.—Desirable uptown opening; $35.
STENOGRAPHERS.—Several openings at $25.
ASST CHEMICAL BUYER.—Will buy and sell for well known exporters; $30-35.
BROKERAGE OPENING.—Good correspondent thoroughly familiar with securities; knowledge of advertising preferable; salary about $35.
CORRESPONDENT.—Exceptional opportunity for young man about 21 as assistant to manager of sales dept. (Fabric mfr.); $20-30 according to ability.
RAILROAD CLAIM CORRESPONDENT.—Must have R. R. or industrial experience with freight claims; $30.
ESTIMATORS.—(3) able to figure on specifications for plumbing supplies; $25.
STENOGRAPHERS.—(1) Midtown, drug company, $20 and up; (1) one of the better banks, Brooklyn, downtown, $800-900 yr. to start; (1) contractors, good location, uptown, $20-25; (1) downtown, auto supply company, $15-20; (1) well known firm, midtown, $22 to start; (1) downtown, excellent environment, $88-100 mo.; (1) downtown S. S. co., $20.
ASS'T COST CLERK, Bronx, $25.
ASS'T BKPRS.—(2) Boston ledger exper.; midtown, $20.
LEDGER CLERK.—Bayonne, industrial, $85 mo.
LEDGER CLERKS (2).—Midtown bank; D. E. not nec.; $1,000 yr.
JR. BKPRS.—(3) downtown; ledger work, posting, etc.; personality; high school education; $18.
STOCK CLERK.—Uptown toy mfr., 19-19 yrs.; exper. not nec.; $18-20.
STOCK CLERK.—Stock records, exper. drug line if possible; $22-25.
CLERK.—Exper. in paper or printing business; assist manager printing dept.; $21-23.
JERSEY CITY OPENINGS.—Several promising openings for cost, voucher, stock and ledger men at salaries ranging from $18-22 wk.
OFFICE ASS'T.—Knowledge bkkpg; $18.
SALESMEN (4).—Uptown mfr., out of town territory, touch. inclined; $100 mo.
COLLECTORS (4).—Bayonne; $85 mo.
BANK OPENINGS.—(1) Receiving teller, midtown, main office, good environment, $1,200-1,300 yr.; (1) filing teller branch office, $1,500 yr.; (2) receiving tellers, uptown, $1,200-1,300 yr.; (3) adding machine operators midtown bank, $60-65 mo.; (1) yr. clerk, B'klyn bank, good location, $600 yr. to start.
CALL, 9-1. ROOM 715.

STANDARD EMPLOYMENT EXCHANGE.
206 Broadway, Room 226.
Sales Statistician, $3,000.
Clerks, mechanically inclined to be trained as repair men, $100 month.
Buyer—Auto supplies $125 month
Accountants—Graduate juniors to travel; also sub with $1,500-$3,000 and expenses while traveling.
Mechanical Draftsman—$30-$35; experienced.
Typist—Clerk (Spanish invoices); $25.
Clerks—Pleasing personality, education, $75-$80 to start.
Junior Clerks—$12-$16; good opportunity.
Stenographers—Knowledge foreign markets, $2,500-$3,000.
Store Keeper—Familiar with Dewey system, $150 month.
Stenos, $20-$25.

SECURITY EMPLOYMENT EXCHANGE,
51 East 42d St. Opp. Grand Central Terminal.
Tel. 3060 Vanderbilt. Room 516.
DRAFTSMEN, structural detailers, (2 Penn.,) $40.
FOREMAN, charge 150 girls, needle work, $2,500-$3,000.
NIGHT, DAY FRONT DESK CLERKS, hotel; meet; $65-$75.
Numerous positions beginners and experienced stenographers, typists, bookkeepers, clerks, and miscellaneous workers. Call at our centrally located bureau.

ELSIE DIEHL AGENCY,
20 VESEY ST.
NO REGISTRATION FEE.

BOOKKEEPER-STENOGRAPHER, $30; numerous, $25.
ASSISTANT BOOKKEEPER, $20.
BOOKKEEPER, Bronx, $25.
STENOGRAPHERS, $25-$20.
TYPISTS, $18-$15.

BARKER & MACCOLL,
VOCATIONAL SPECIALISTS, 74 B'WAY.
Sr. Accts., Traveling Auditors, Bookkeepers, Clerks, Cable clerk, Bank clerks, Stenographers.

AUTOMOBILE EXCHANGE.

AUSTRIAN DAIMLER SPECIAL SPORT.
CADILLAC TYPE 57 VICTORIA.
CADILLAC TYPE 57 SEDAN.
CADILLAC TYPE 57 SUBURBAN.
CADILLAC TYPE 57 TOURING.
CADILLAC TYPE 57 LIMOUSINE.
CADILLAC TYPE 57 TOWN CAR.
CADILLAC TYPE 57 4-PASSENGER.
CADILLAC TYPE 57 LANDAULET.
HUDSON 1918 SUBURBAN.
HUDSON 1918 LANDAU RUNABOUT.
HUDSON 1918 LIMOUSINE.
HUDSON 1917 SEDAN.
HUDSON 1916 TOURING.
MARMON 1916 MODEL 34 CHUMMY.
MARMON 1916 CHUMMY ROADSTER.
MERCER 1918-1919 SPORTING 4-PASS.
MURRAY 1917 ROADSTER.
STUTZ 1918 COUPE.
STUTZ 1918 SPEEDSTER.

SCHOONMAKER & JACOB,
1,700 Broadway. Circle 2185.

AUSTRIAN DAIMLER LIMOUSINE.
ROLLS-ROYCE LANDAULETTE IMP.
CADILLAC 1916 VICTORIA.
CADILLAC 1919 SEDANS, (2.)
CADILLAC 1917 LIMOUSINE.
CADILLAC 1916 7-PASS. TOURING.
FRANKLIN 1918 SEDAN.
HUDSON 1918 RUNABOUT LANDAU.
HUDSON 1918 TOWN BROUGHAM.
HUDSON 1917 SEDAN.
HUDSON 1917 4-PASS. SPORT.
HUDSON 1917 7-PASS. TOURING.
PIERCE-ARROW, 4-B IMPERIAL SEDAN.
PIERCE-ARROW 1916 LIMOUSINE LAND.
PACKARD 1919 FLEETWOOD SUB. SED.
PACKARD 1917 7-PASS. TOURING.
PACKARD 1916 7-PASS. TOURING.
STUTZ 1918 6-PASS. TOURING.
WINTON 1917 7-PASS. TOURING.
HERMAN N. KARP, INC. EST. 1902.
1,676 B'WAY. CIRCLE 65.

AUTOMOBILE EXCHANGE.

RIDDLE 1918; Duesenberg motor.
CADILLAC 1919 4-pass., wire wheels.
PACKARD 2-25 Sedan; like new.
CADILLAC 1919 VICTORIA, wire wheels.
PIERCE-ARROW 6-48 Type; passenger.
PEERLESS 1918 SEDAN, elegant condition.
SIMPLEX LIMOUSINE, practically new.
PAIGE 1918, AMESBURY BROUGHAM.
CUNNINGHAM 1918, imperial limousine.
MARMON BROUGHAM LIMOUSINE.
OWEN MAGNETIC SEDAN, slightly used.
HUDSON 1919 CABRIOLET.
MERCER 1919, Brand new.
HYGRADE AUTO EXCHANGE, INC.,
802-806 7th Av., Cor. 52d. Tel. Circle 1994.

BUICK 1918 TOURING.
Touneau, windshield, extra tire, &c.; like new; mechanically perfect; bargain.
COLE USED CAR DEPT.,
226 West 56th St., (Broadway.)

BUICK Roadster, D-44; completely overhauled; four new tires and accessories; price $800. Dr. L. Mary Mosnch, Bellevue Hospital.
BUICK 1919 Coupe, absolutely perfect condition. Smith, 154 West 124th. Morningside 161.
BUICK coupe 1918 four-passenger, $1,500; Stearns-Knight 1919 sedan, four-cyl., $1,850. Pacific Garage, 216 Pacific, Brooklyn.
BUICK sedans and coupes, 1918 and 1917 type; all in A1 condition. 1,748 Broadway, corner 56th. Circle 1417.
BUICK, 1919 roadster; perfect condition; 4 new Royal Cord tires. Phone W. D. Marshall, 808, Morristown, N. J.
BUICK 1919 touring car for sale. E. T. Scudder, 830 5th Av.
BUICK Sedan, 1918, seven-passenger; sacrifice. Silverstein, 2 Columbus Circle.

CADILLAC
Series 57, 7-Passenger Touring.
Series 57, Victoria Coupe.
Series 57, Touring Sedan.
Also 1918 NASH Sedan, almost new.
Manor 32-78 Suburban Sedan.
Before purchasing elsewhere, see these cars. The prices are very reasonable.
ALEXANDER G. HARRIS,
1,700 Broadway. Phone Circle 1562.

BUICK 1918 Sedan; special 5-passenger; equal to new. Write for appointment. J. Hirsch, 248 West 112th St.
CADILLAC 1918 TOURING.
PACKARD 1918 4-PASSENGER.
LIBERTY 1918 TOWN CAR.
BUICK 1918 COUPE.
FRANKLIN 1918 SEDAN AND LIMOUSINE.
WILLYS-KNIGHT 1918 COUPE.
NASH 1918 SEDAN.
CHANDLER 1918 SEDAN.
CHALMERS 1918 TOWN LANDAU.
CADILLAC 1918 TOURING.
BUICK 1917 LIMOUSINE.
(50 OTHER TYPES.)
LOBELL-ABORN, 239 WEST 59TH ST.

CADILLAC SERIES 57 PHAETON.
CADILLAC SERIES 57 ROADSTER.
CADILLAC SERIES 57 VICTORIA.
PACKARD 1918 PHAETON.
PIERCE 1918 "48" PHAETON.
LIBERTY 1919 SEDAN.
LANCIA COLONIAL SEDAN.
FIAT FLEETWOOD ROADSTER.
BURRELLE, 1,700 BROADWAY, 5th Floor.

CADILLAC 1919 VICTORIA COUPE, present series; almost new; green velour upholstery; royal cord tires; immediate delivery; must sell; sacrifice. Rippeth, Hotel Cumberland.

CADILLAC limousine; full size, 7-passenger; bought November, 1917; run under 15,000 miles; first-class condition and appearance all the most critical could desire; 4 absolutely new tires; any reasonable demonstration; $5,000; no dealers. Phone 2388 Bedford, or write W. H., 1,229 Pacific St., Brooklyn.

CADILLAC.
1919 4-passenger sport model.
Also Packard, 1918 touring.
Hudson Landau-Coupe, Model M.
Will sacrifice. We need space.
CADILLAC AUTO EXCHANGE,
56th St. and 7th Av.

CADILLAC VICTORIA, PRESENT SERIES.
CADILLAC 4-Pass. Sport, Model 57.
FRANKLIN SEDAN.
PEERLESS SEDAN, 1918.
PACKARD AUTO EXCHANGE,
10 West 60th St. Columbus 9078.

CADILLAC SEDAN, 1919.
Almost new; run 3,500 miles; green velour upholstery; cord tires, two extra; immediate delivery; sacrifice. Tully, 2720 Olinville.

CADILLAC TOURING, LATE 1918 MODEL, COMPLETE; RUN 9000 MILES; REPAINTED, REFINISHED AND DEMONSTRATION ANY TIME. COMMUNICATE GEO. F. SULTZBACH, 15 W. 34TH ST.

CADILLAC 1917, 7-passenger touring; has all new cord tires, 2 spares; brand new 1919 top; any demonstration. Capt. Harold Schatrin, 228 East 39th. Phone Gramercy 2070.

CADILLAC, 7-passenger sedan, late 1917; two new cord tires, first-class condition; $5,000; will sell either car or may now sedan, which will be delivered this week. Telephone Audubon 4830 at 7:30 P. M.

CADILLAC.—An exceptionally well-taken-care-of 8-cylinder touring; completely equipped; new tires, &c.; a bargain at 707 S. Studebaker Corp., Broadway and 58th St.

CADILLAC.—Genuine Cadillac sedan 4-door bodies, latest type; never been used; will fit your chassis. Dunham Sales Co., 407 South Broadway, Yonkers.

CADILLAC, LATE 1916 VICTORIA.
Excellent condition throughout.
COLE USED CAR DEPT.,
226 West 56th St., (Broadway.)

CADILLAC, 4-pass. coupe, late 1918 model; only used 6 months. DeLamater Motors Corp. Branch, cor. 67th st and Columbus Av.

CADILLAC 1918, second series, sedan; singularly good. George Wallace Copley, Plaza 9476.

CADILLAC touring car. Late model 57, run 7,500 miles. Perfect condition. Apply 174 Frelinghuysen Av., Newark, N. J.

CADILLAC, 1917 Amesbury sedan, exceptional condition. Auto Electric Service, 245 West 55th.

CADILLAC 1917 four-passenger; excellent condition; $1,600. Walter Jones, Columbus 212.

CADILLAC Victoria 1918; like new; reasonable. 1,748 Broadway, corner 56th. Circle 1417.

CADILLAC.—Demountable Sedan top for 1917 for sale. Republic Auto Painting Co., 621 West 42d St.

CADILLAC limousine town car, A1 condition; price $2,500. Telephone before noon. Plaza 1321.

CADILLAC, 1918, 4 passenger. A. J. Davis, 2899 Vanderbilt.

CADILLAC Sedan, 1919, like new; many extras. Kenneth Campbell, 238 West 60th.

CADILLAC 1918 touring; practically new; make offer. Seen 125 W. 64th. Meyer.

CADILLAC 1918 Sedan; also 1917; bargains; call, examine. 123 West 64th. Meyer.

CADILLAC 1919, victoria coupe; slightly used. Smith, 154 West 124th. Morning. 161.

CADILLAC Limousine, 8-cylinder, special De Luxe body. Luger, 222 West 52d St.

CADILLAC 1917 Sedan, seating seven. Cook & Macconnell, 630 5th Av., (61st.)

CADILLAC 1918 coupe; also 1917; bargains; call, examine. 123 West 64th. Meyer.

CADILLAC 1918 coupe; must sell; private. G. C. Neller, 2,000 Grand Concourse.

CHALMERS 1918 "LITTLE SIX" TOURING; excellent condition; reasonably priced.
COLE USED CAR DEPT.,
226 West 56th St., (Broadway.)

CHALMERS touring, $450; excellent tires, good condition; exceptional opportunity.
COLE USED CAR DEPT.,
226 West 56th St., (Broadway.)

CHANDLER, 1919; run only 500 miles; four-passenger sport model; wire wheels. Behrman, 2,180 Broadway. Phone Schuyler 3531. Open evenings and Sunday.

CHEVROLETS, ALL 1920 MODELS.
Immediate deliveries; very small payment down; balance one year time to pay; top allowance on your car; prompt service and all the Chevrolet parts; also light delivery cars and one-ton trucks; free instructions given; open evenings; business strictly confidential. Authorized Chevrolet dealer. 351 E. at 149th. Melrose 10082.

CHEVROLETS.—Simon, 2,468 Grand Concourse, Bronx, will sell you all 1920 models and give immediate deliveries, either for cash or small payment plan, also liberal allowance on your car; the only genuine Chevrolet Service Station in the Bronx, at 181st St. and Webster Av.

CHEVROLET TOURING, $375.
SAXON RACEABOUT, $175.
KING 6-CYLINDER ROADSTER, $425.
CHEVROLET 1918 TOURING, $450.
OVERLAND 6-CYLINDER TOURING, $550.
CHEVROLET 1918 TOURING, $500.
JOHN MOORE & CO., 2,004 BROADWAY.

CHEVROLET, 4-00, sedan, 1920 model, delivered Sept. 4, 1919; must sell for business reasons; substantial reduction; easy terms. Call Fishback, Chelsea 4529.

CHEVROLET, 1919, baby grand touring; many extras; cost $1,550; run 2 months; sacrifice. Phone Stuyvesant 1810.

CHEVROLET, baby grand; reason ble price. Apply S. Int Urban Garage, 121 West 80th.

COLE 1918 SEDAN,
overhauled and refinished throughout; completely equipp d; re son bly priced.
COLE USED CAR DEPT.,
226 West 56th St., (Broadway.)

COLE, 7-passenger touring car and Paige runabout, both excellent condition. Joseph Lopez, 629 West 138d. Audubon 4432.

CROW-ELKHARTS, sedan, 1918; rebuilt; touring 1916, guaranteed; roadsters, 1917-18-19; also model 490 Chevrolet; all bargains. Crow-Elkhart Motor Car Corporation, Broadway at 53d St.

CUNNINGHAM 1918 Sedan; practically brand new; bargain. Seen 123 W. 64th. Meyer.

DANIELS 8—1917.—For sale. Touring 7-passenger, perfect body and motor condition. All cord tires, tonneau, windshield and other extras. Positively no dealers. Demonstration by appointment. D., Connelly. 3589 Mad. Sq.

DANIELS EIGHT, 1918, 7-passenger touring car, 104 West 107th St., basement.

DODGE 1918 sedan; practically new; private owner must sacrifice. 147 West 83d.

DODGE Sedan, 1918; wire wheels; fine mechanical condition. Phone 132 Kingsbridge.

AUTOMOBILE EXCHANGE.

DODGE sedan, late 1918; under 5,000 miles; $1,400; no dealers. Room 709, 299 Madison Av.

DODGE 1918, touring; perfect, almost new. 215 West 48th, garage.

DODGE sedan, 1918; perfect condition; good tires and paint. Phone Audubon 4131.

DODGE sedan, 1918; beautiful condition; 1,748 Broadway, corner 56th. Circle 1417.

ESSEX touring, LATE 1919.
Almost new; run 3,200 miles; extra new tires; cost $1,775, will sacrifice $1,275; unusual opportunity. Rippeth, Hotel Cumberland.

ESSEX 1919, 5-passenger; almost new. Smith, 154 West 124th. Morningside 161.

FORD CARS ON EASY PAYMENTS.
$176 down, balance $10 weekly; immediate delivery. M. 1900 Times Bronx.

FORUM.—Touring, roadsters, suburban, coupelette, commercial. 25th Century Auto Co., 250 West 54th.

FRANKLIN, 1917 touring; Absolutely perfect. 1,748 Broadway, corner 56th. Circle 1417.

FRANKLIN 1918 touring car; beautiful condition. HULBERT MOTOR CO., INC., 654 St. and Broadway.

FRANKLIN, 1918, touring, slip covers, splendid condition; exchange considered; private. Bryant 8740.

FRANKLIN Limousine and 4-passenger semi-roadster; beautiful condition; reasonable. D. B. McElwee, Jr., Morristown, N. J.

HAL.—Sedan twin six, fine appearance; $1,200; need cash. Tremont 2263, Apt. 4L.

HAYNES 1918 Shummy roadster; cord tires. Ask for Mr. Dow's car at Arthur Garage, 4-316 Broadway, Price $1,850.

HAYNES, 1918 six-cylinder Sedan; in beautiful condition; at a very attractive price. Studebaker Corp., Broadway and 58th St.

HUDSON SUBURBAN SEDAN, 1918.
Almost new; handsomest car in city; cord tires; every possible equipment; will sacrifice; unusual opportunity. Rippeth, Hotel Cumberland.

HUDSON and PAIGE sedans; both cars ready for immediate use; owner just returned from the country and desires to sell either one; will consider small car as trade. Mr. Johnson's cars, 415 East 54th.

HUDSON, all types; sedans, town cars, cabriolets, coupes, limousines, touring; 1918 and 1917 types; all in perfect condition. 1,748 Broadway, corner 56th. Circle 1417.

HUDSON Super Six, 7 passenger; new tires, paint; upholstered; excellent condition; many extras; $950. D. B. McElwee, Jr., Morristown 111.

HUDSON limousine; just overhauled and repainted; 1917 model. Behrman, 2,180 Broadway. Phone Schuyler 3531. Open evenings and Sunday.

HUDSON Super 6 Sedan, 1919, in perfect condition; 6,000 miles; no dealers. S. L., 449 Times Downtown.

HUDSON Cabriolet, 1918 model, in pink of condition, only run 7,500 miles, fully equipped. Room 1408, 354 4th Av.

HUDSON SUPER-SIX, sedan, indistinguishable from new every respect. $1,975. Call 949 Park side Av., at Flatbush Av., Brooklyn.

HUDSON 1918 Suburban Sedan, $3,000; time payments; trades considered. Empire, 1,700 Broadway, One Flight Up.

HUDSON 1918 4-passenger; all cord tires; perfect condition. Phone W. D. Marshall, 808 Morristown, N. J.

HUDSON sedan, 1919; practically new; private owner; must sacrifice; no dealers. 147 West 83d St.

HUDSON Chariolet 1917 super six; condition perfect. Riverside 7517, after 6 P. M.

HUDSON Super Six Limousine; like new; new tires. Luger, 222 West 52d St.

HUDSON 1918 Sedan; almost new; make offer. Seen 123 West 64th. Meyer.

HUDSON 1917 sedan; beautiful condition; sacrifice; $1,425; private. 1,234 Jerome Av.

HUPMOBILE sedan, 1919; 1,500 miles; five new cord tires; nearly brand new; guaranteed, and insurance transferable; no dealers. 248 West 57th St.

KISSEL 1918 sedan; mechanically perfect; like new. George Copley, Plaza 2478.

LANCHER, roadster, 1918; very attractive; small seat in back for 2 people; exceptional car for lady or couple; no dealers need apply. Phone Audubon 2194 or Schuyler 5690.

LIBERTY Coupe, 4-passenger, six-cylinder, 1918 model; enclosed body. Downing, Columbus 3163.

LOCOMOBILE, four-passenger touring, late model; 12,000 miles; perfect condition; $4,500. Main only, WORTH, 45 West 34th St., New York.

LOCOMOBILE 1917, 48 limousine and touring bodies, 7 passengers; fine car. Phone Wood, Pelham 4744.

LOCOMOBILE 1918 limousine for sale. Cook & Macconnell, 630 5th Av., (61st.)

MARMON 1917 chummy roadster; like new. Empire, 1,700 Broadway, one flight up. Time payments; trades considered.

MARMON 1917, limousine; exceptionally fine condition. Wallace, 236 West 59th St.

MERCER, town body, also touring body. Will exchange top, good as new. L. R. Best, 2626 Vanderbilt.

MERCER 1919 four passenger, like brand new; sacrifice. Silverstein, 2 Columbus Circle.

MERCER 1918, touring; like new; sacrifice. Mrs. Marion's car, 160 West 89th.

MERCER 1916 touring; like new. Wallace, 236 West 59th St.

MOON 66 horse power, seven passenger, 1918 automobile in good condition, for sale. Apply at any time to Grats C. Myers, 20 Hamilton Av., Englewood, N. J. Telephone 229 Englewood.

MURRAY "8" 1918 town car. Behrman, 2,180 Broadway. Phone Schuyler 3531. Open evenings and Sunday.

NASH 1918 sedan; perfect, almost new. $15 West 49th, garage.

NATIONAL 1917, 4-passenger coupe. Empire, 1,700 Broadway, one flight up. Time payments; trades considered.

OLDSMOBILE, 4-cylinder, 5-passenger touring; splendid condition, repainted, new shoes, many extras; see this before buying. Vose, 4 Clark St., Brooklyn. Main 6367.

OLDSMOBILE coupe, 1918, six cylinder. Behrman, 2,180 Broadway. Phone Schuyler 3531. Open evenings and Sunday.

OVERLAND.—Opportunity to buy 1918 touring car, covers, cushions, many extras; ran only three months; car in perfect condition; bargain. Miss Sheldon Davis, Chappaqua, N. Y. Telephone Chappaqua 210.

OVERLAND, six-cylinder, seven-passenger, fine condition, five good tires; bargain. Stearns Company, 415 West 55th (Columbus 7600).

OVERLANDS AND WILLYS-KNIGHTS.
Reconditioned; all models; open cars. Willys-Overland, Inc., Broadway and 50th.

OVERLAND Sedan 1918, like new; 5 wire wheels, all new cord tires; any demonstration; price $1,000. M. Sherwood, 1,360 B'way.

OVERLAND, 1919 coupe; almost new. 1,748 Broadway, corner 56th St. Circle 1417.

OVERLAND 90 sedan "90" like new; $975. 490 East 163d. Melrose 1306.

OWEN MAGNETIC—Beautiful Limousine for sale; perfect condition, wire wheels and new tires. Ask for Miss Carlton's car. Biltmore Garage, Murray Hill 4100.

PACKARD roadster for sale, 1916; only run 14,000 miles; has been in storage; will make a good taxi; new tires; price $600. S. G. Wheeler, 1,159 East 111th St., Cleveland, Ohio.

PACKARD touring, 1918; very fine running condition. HULETT MOTOR CAR CO., 13 West 62d St.

PACKARD 1918, Judkins Suburban Sedan for sale. Cook-Macconnell, 630 5th Av.

JACKARD 1917 Club Roadster; 4-passenger. Smith, 154 West 124th. Morningside 151.

PACKARD 1918 sedan, seating five; sport type; excellent. George Copley, Plaza 2478.

PEERLESS 1918 limousine; beautiful condition; bargain. Inspect at 123 West 64th. Meyer.

PEERLESS, 1918 limousine; fine condition. 1,748 Broadway, cor. 56th St. Circle 1417.

PERFECT, 4-passenger touring, starter and light, wire wheels. R. L. Dula, 8461 Murray Hill.

PIERCE-ARROW 1917, 38 h. p., 5-pass. tour.
PIERCE-ARROW 1917, 48 h. p., 7-pass. tour.
PIERCE-ARROW 1917, 48 h. p., lim. land.
PIERCE-ARROW 1917, 66 h. p., 7-pass. tour.
PIERCE-ARROW, Series 5, 38 h. p., lim.
PIERCE-ARROW, Series 5, 48 h. p., land.
PIERCE-ARROW, Ser. 5, 48 h. p., 5-p. tour.
PIERCE-ARROW, Ser. 5, 48 h. p., 7-p. tour.
PIERCE-ARROW, Series 6, 66 h. p., land.
PIERCE-ARROW, Ser. 6, 66 h. p., 7-p. tour.
PIERCE-ARROW 1918-19 LIMO. LANDAU, BROADWAY COR. 57TH ST. CIRCLE 457.

PIERCE-ARROW coupe; self-starter and electric lights; $1,250. Behrman, 2,180 Broadway. Schuyler 3531. Open evenings and Sunday.

PIERCE ARROW 1917 brougham limousine, Westinghouse shock absorbers; extras. Phone 8344 Bryant.

PIERCE-ARROW, 1918—5, brougham landaulet; condition now. Phone Meyers, Columbus 6096.

RENAULT, small landaulet town car, perfect mechanical condition; late model. Renault Selling Branch, 710 5th Av.

RENAULT, latest small 6 landaulet; excellent mechanical condition and appearance. Columbus 8096.

SCRIPPS-BOOTH 5-passenger; handsome tan color; mileage less than 5,000; driven by lady; many extras; performance guaranteed. John Farr, Jr., John 472.

SIMPLEX Special Roadster; owner buying closed car; exceptional, $2,500. Phone T. J. Hughes, Circle 4900.

STANDARD "8" TOURING 1918.
Practically brand new; painted blue, white wire wheels; tan mohair covers; extra new tire and wheel; will sacrifice quickly for $1,450. Tully, Hotel Cumberland.

STEARNS-KNIGHT landaulet, 1917 model; excellent condition; gray upholstery; many extras; all tires in good shape, including two spare; chauffeur will give demonstration; positively no dealers; a bargain to cash purchaser. Address Arnold Sanders, 120 Mad. Sq. Telephone Bryant 1000.

STEARNS-KNIGHT, chummy special, body seating 5; late 1917; perfect condition, tires, paint and all incidentals perfect. Phone 132 Kingsbridge.

PUBLIC NOTICES.

TO WHOM IT MAY CONCERN.—NOTICE is hereby given that I will not be responsible for any debts contracted by Mrs. Nell D. Reilly. Oct. 7, 1919. Frank O. Reilly.

AUTOMOBILE EXCHANGE.

STEARNS-KNIGHT limousine brougham, 1917 model; four cylinders just examined; liquidating estate. Inquire 60 Wall St., Room 501.

STEARNS 1918 Touring, 4-cyl., 7-pass.
STEARNS 1917 Landaulet, 4-cyl., 7-pass.
Stearns Company, 415 West 55th, Col. 7600.

STUDEBAKER 1919 Light Six 7-passenger sedan; used very little and in perfect condition throughout;

REGISTRATION AND POLLING PLACES IN THE BOROUGH OF MANHATTAN

Continued from Page Thirty-seven.

E.D.	Location.	Business.
25	W. 103d st., east of Amsterdam ave., gymnasium entrance.	P. S. 179
29	W. 103d st., east of Amsterdam ave., kindergarten entrance.	P. S. 179
30	43 Broadway	Barber
31	2214 Manhattan ave.	Barber
32	W. 103d st., bet. 7th and 8th aves., main entrance.	P. S. 110
33	W. 104th st., bet. 7th and 8th aves., main entrance.	P. S. 110
34	301 W. 134th st.	Tailor
35	2542 8th ave., 2d fl., Ladies' Furnishings	
36	1535 Amsterdam ave.	Tailor
37	1457 Amsterdam ave.	Cigars
38	1462 Amsterdam ave.	Barber
39	3330 Broadway	Tailor
40	3319 Broadway	Real Estate
41	1502 Amsterdam ave.	Barber
42	3380 Broadway	Tailor

Fourteenth Assembly District.

E. D.	Location.	Business.
1	988 2d ave.	Teas
2	248 E. 53d st.	Tailor
3	1025 2d ave.	Barber
4	997 1st ave.	Barber
5	360 1st ave.	Auto Supplies
6	1008 1st ave.	Tinsmith
7	240 E. 55th st.	Tailor
8	228 E. 57th st., lobby entrance east of 2d ave.	P. S. 59
9	313 E. 57th st.	Real Estate
10	1074 1st ave.	Barber
11	1092 3d ave.	Barber
12	228 E. 57th st., girls' entrance west of 2d ave.	P. S. 59
13	220 E. 53d st., girls' entrance.	P. S. 74
14	230 E. 53d st., annex entrance.	P. S. 74
15	1104 1st ave.	Barber
16	1101 3d Av.	Barber
17	1256 2d ave.	Barber
18	E. 56th st., east of 1st ave., boys' entrance	P. S. 183
19	E. 56th st., east of 1st ave., girls' entrance	P. S. 183
20	E. 56th st., east of 1st ave., entrance west gate.	P. S. 183
21	235 E. 57th st.	Barber
22	1151 3d ave.	Barber
23	1191 3d ave.	Barber
24	Cor. 1st ave. 70th st. and 1st ave., girls' primary entrance.	P. S. 82
25	511 E. 69th st.	Settlement
26	415 E. 71st st.	Barber
27	Cor. E. 70th st. and 1st ave., boys' entrance on 1st ave.	P. S. 82
28	229 E. 70th st.	Cabinet Maker
29	256 1st ave.	Shoe Polishing
30	357 E. 71st st.	Barber
31	1361 Avenue A	Dry Goods
32	345 E. 73d st.	Undertaker
33	1373 3d ave.	Awnings
34	E. 75th st., bet. 2d and 3d aves., west entrance.	P. S. 70
35	E. 75th st., bet. 2d and 3d aves., east entrance.	P. S. 70
36	318 E. 77th st.	Laundry
37	406 E. 74th st.	Barber
38	1431 Avenue A	Confectionery
39	Avenue A, 77th and 78th sts., E. 77th st. entrance.	P. S. 158
40	Avenue A, 77th and 78th sts., E. 78th st. entrance.	P. S. 158
41	Avenue A, 81st and 82d sts., E. 81st st. entrance.	P. S. 96
42	Avenue A, 81st and 82d sts., E. 82d st. entrance.	P. S. 96
43	1588 Avenue A	Bakery

Fifteenth Assembly District.

E.D.	Location.	Business.
1	12 Central Park West	Automobiles
2	320 W. 59th st.	Tailor
3	940 8th ave.	Barber
4	1035 9th ave.	Barber
5	15 E. 58th st.	Auto Supplies
6	1001 6th ave.	Hat Renovator
7	442 Park ave.	Laundry
8	125 W. 54th st., boys' entrance.	P. S. 49
9	125 W. 54th st., girls' entrance.	P. S. 49
10	436 Madison ave.	Tailor
11	121 East 51st st., boys' entrance.	P. S. 18
12	121 East 51st st., girls' entrance.	P. S. 18
13	113 Lenox ave.	Laundry
14	North side of E. 50th st., 20 feet west of Lexington ave.	Booth
15	116 E. 50th st.	Tailor
16	59 E. 59th st.	Barber
17	North side of E. 53d st., 30 feet east of Madison ave.	Booth
18	1068 2d ave.	Undertaker
19	631 Park ave.	Tailor
20	Cor. Lexington ave. and E. 68th st., girls' entrance on E. 68th st.	P. S. 16
21	Cor. Lexington ave. and E. 68th st., boys' entrance on E. 68th st.	P. S. 16
22	1246 2d ave.	Confectionery
23	1028 Lexington ave.	Florist
24	170 E. 77th st., girls' entrance.	P. S. 117
25	170 E. 77th st., boys' entrance.	P. S. 117
26	1007 Madison ave.	Florist
27	1186 Lexington ave.	Tailor
28	1066 Madison ave.	Art Stores
29	942 Park ave.	Tailor
30	1128 1st ave.	Laundry
31	Cor. Madison ave. and E. 85th st., boys' entrance on E. 85th st.	P. S. 6
32	Cor. Madison ave. and E. 85th st., girls' entrance on E. 85th st.	P. S. 6
33	1276 Lexington ave.	Barber
34	E. 87th st., bet. Park and Lexington aves., main entrance.	P. S. 37
35	E. 88th st., bet. Park and Lexington aves., main entrance.	P. S. 37
36	106 E. 86th st.	Plumber
37	1106 Park ave.	Barber
38	1309 Madison ave.	Candy
39	1046 Madison ave.	Tailor
40	1168 Park ave.	Tailor
41	1432 Lexington ave.	Tailor
42	1482 Lexington ave.	Tailor
43	1324 1st ave.	Barber
44	1329 Madison ave.	Barber
45	1299 Park ave.	Barber
46	1405 Madison ave.	Barber
47	1420 Lexington ave.	Confectionery
48	1453 Madison ave.	Barber
	E. 103d st., bet. 5th and Madison aves., E. 104th st. entrance.	P. S. 171
50	E. 104th st., bet. 5th and Madison aves., E. 104th st. entrance.	P. S. 171

Sixteenth Assembly District.

E.D.	Location.	Business.
1	69 East End ave.	Apartment, 1st Floor, R.
2	95 East End ave.	Clubroom
3	1606 Avenue A, 1st ave., 85th and 86th sts., boys' entrance on E. 86th st.	P. S. 77
4	1st ave., 85th and 86th sts., girls' entrance on E. 85th st.	P. S. 77
5	401 E. 83d st.	Barber
6	E. 82d st., bet. 1st and 2d aves., girls' entrance	P. S. 190
7	E. 82d st., bet. 1st and 2d aves., boys' entrance	P. S. 190
8	1555 Avenue A	Bakery
9	441 E. 81st st.	Lunch Room
10	1515 Avenue A	Barber
11	1767 Avenue A	Candy
12	402 E. 79th st.	Undertaker
13	355 E. 77th st.	Barber
14	1361 2d ave.	Barber
15	355 E. 78th st.	Barber
16	1525 1st ave.	Tailor
17	E. 79th st., bet. 2d and 3d aves., west entrance.	P. S. 183
18	302 E. 79th st.	Barber
19	1449 3d ave.	Tinsmith
20	E. 80th st., bet. 2d and 3d aves., annex entrance.	P. S. 183
21	1237 Lenox ave.	Barber
22	204 E. 83d st.	Undertaker
23	E. 82d st., bet. 1st and 2d aves., boys' entrance.	P. S. 190
24	1613 First ave.	Barber
25	206 E. 85th st.	Plumber
26	204 E. 86th st.	Barber
27	1685 1st ave.	Tailor
28	1617 2d ave.	Shoes
29	501 E. 86th st.	Decorator
30	501 E. 87th st.	Tailor
31	1668 Avenue A	Plumber
32	E. 86th st., east of 1st ave., annex entrance	P. S. 158
33	E. 88th st., east of 1st ave., west entrance	P. S. 66
34	1695 1st ave.	Barber
35	1671 2d ave.	Barber
36	1804½ E. 87th st.	Barber
37	230 E. 88th st., boys' east entrance.	P. S. 20
38	230 E. 88th st., girls' west entrance.	P. S. 20
39	205 E. 80th st.	Tailor
40	1710 2d ave.	Barber
41	1716-18 2d ave.	Hats
42	1727 1st ave.	Toys
43	Cor. 1st ave. and E. 91st st., west entrance on E. 91st st.	P. S. 151
44	301 E. 90th st.	Butcher
45	1683 Avenue A	Cigars
46	1688 Avenue A	Barber
47	1733 Avenue A	Club
48	Cor. 1st ave. and E. 91st st., main entrance on 1st ave.	P. S. 151
49	1791 1st ave., bet. 1st and 2d aves., boys' entrance on E. 91st st.	P. S. 150
50	E. 90th st., bet. 1st and 2d aves., west entrance on court on E. 90th st.	P. S. 150
51	E. 90th st., bet. 2d and 3d aves., west entrance on court.	P. S. 100
	E. 1000th st., bet. 2d and 3d aves., west entrance on court.	P. S. 109

Seventeenth Assembly District.

E. D.	Location.	Business.
1	75 E. 101st st.	Barber
2	48 E. 103d st.	Tailor
3	58 E. 104th st.	Barber
4	38 E. 105th st.	Barber
5	73 E. 106th st.	Barber
6	1401 Madison ave.	Tailor
7	1613 Madison ave.	Barber
8	76 E. 109th st.	Barber
9	South side of E. 111th st., 75 feet east of Madison ave.	Booth
10	61 E. 112th st.	Barber
11	75 E. 116th st.	Hall
12	50 E. 118th st.	Tailor
13	1444 5th ave.	Cigars
14	1 W. 116th st.	Dressmaker
15	153 Lenox ave.	Tailor
16	W. 117th st., bet. 5th and Lenox aves., entrance, northwest wing.	P. S. 184
17	W. 116th st., bet. 5th and Lenox aves., entrance, southeast wing.	P. S. 184
18	W. 117th st., bet. 5th and Lenox aves., entrance northeast wing.	P. S. 184
19	15 E. 110th st.	Auctioneer
20	1 E. 110th st.	Barber
21	30 W. 114th st.	Barber
22	40 W. 115th st.	Private School
23	134 W. 116th st.	Barber
24	136 W. Nicholas ave.	Cigars
25	66 St. Nicholas ave.	Tailor
26	65 St. Nicholas ave.	Cleaning
27	62 Lenox ave.	Barber
28	1948 Amsterdam ave.	Club
29	W. 118th st., bet. 5th and Lenox aves., entrance on E. Rich...	P. S. 170
30	W. 118th st., bet. 5th and Lenox aves., entrance east f...	P. S. 170
31	1 W. 118th st.	Barber
32	Corner Ave.	Tailor

Eighteenth Assembly District.

E. D.	Location.	Business.
1	1614 2d ave.	Barber
2	144 E. 91st st.	Tailor
3	Corner Lexington ave. and E. 96th st., entrance, Exit 2, on Lexington ave.	P. S. 96
4	Corner Lexington ave. and E. 96th st., entrance, Exit 2, on E. 96th st.	P. S. 96
5	1515 Lexington ave.	Bakery
6	1498 Lexington ave.	Tailor
7	1514 Lexington ave.	Dressmaker
8	1590 Lexington ave.	Barber
9	1571 Lexington ave.	Barber
10	305 E. 100th st.	Barber
11	E. 104th sts., bet. 1st and 2d aves., E. 104th st. entrance.	P. S. 168
12	E. 103d st., bet. 2d and 3d aves., annex entrance.	P. S. 121
13	E. 103d st., bet. 2d and 3d aves., annex entrance	P. S. 121
14	105 E. 102d st.	Dry Goods
15	E. 103d st., bet. 1st and 2d aves., west entrance.	P. S. 172
16	Lexington ave., E. 105th and 106th sts. entrance, Exit 2, on Lexington ave.	P. S. 72
17	Lexington ave., E. 105th and 106th sts. entrance, Exit 3, on Lexington ave.	P. S. 72
18	183 E. 103th st.	Barber
19	E. 105th st., bet. 2d and 3d aves., West entrance	P. S. 83
20	E. 108th st., bet. 1st and 2d aves., entrance.	P. S. 172
21	131 E. 109th st.	Dwelling
22	E. 111th st., west of Lexington ave., East entrance.	P. S. 101
23	E. 111th st., west of Lexington ave., West entrance.	P. S. 101
24	E. 110th st., bet. 2d and 3d aves., main entrance.	P. S. 83
25	E. 114th st., bet. 2d and Lexington aves., west entrance.	P. S. 57
26	E. 111th st., east of 2d ave., West entrance.	P. S. 102
27	E. 109th st., bet. 1st and 2d aves., Main entrance	P. S. 172
28	2228 1st ave.	Undertaker
29	E. 113th st., east of 2d ave., East entrance	P. S. 102
30	E. 115th st., bet. 2d and Lexington aves., entrance, Exit 6.	P. S. 57
31	117 E. 116th st.	Barber
32	1858 Lexington ave.	Cigars
33	155 E. 116th st.	Barber
34	211 E. 117th st.	Tinsmith

Nineteenth Assembly District.

E. D.	Location.	Business.
1	1825 Madison ave.	Shoes
2	Cor. Madison ave. and E. 119th st., east entrance on E. 119th st.	P. S. 30
3	Cor. Madison ave. and E. 119th st., north entrance on Madison ave.	P. S. 30
4	1488 5th ave.	Ice Cream
	W. 119th st., bet. 5th and 7th aves., northeast entrance on court.	P. S. 31
6	1 W. 118th st.	Tailor
7	173 Lenox ave.	Cleaning
8	W. 119th st., bet. St. Nicholas and 7th aves., southwest entrance on court.	P. S. 31
9	2222 5th ave.	Confectionery
10	490 Manhattan ave.	Laundry
11	470 Manhattan ave.	Laundry
12	851 Manhattan ave.	Private House
13	2281 5th ave.	Barber
14	202 St. Nicholas ave.	Barber
15	161 W. 120th st.	Tailor
16	2039 7th ave.	Laundry
17	257 Lenox ave.	Undertaker
18	271 W. 122d st.	Laundry
19	200 W. 124th st.	Tailor
20	106 W. 124th st.	Tailor
21	2286 5th ave.	Barber
22	326 Lenox ave.	Cigars
23	323 Lenox ave.	Barber
24	265 W. 125th st.	Undertaker
25	W. 125th st., bet. 7th and Lenox aves., main entrance.	P. S. 68
26	W. 128th st., bet. 7th and Lenox aves., main entrance.	P. S. 68
27	85 W. 123th st.	Barber
28	South side of W. 129th st., 200 feet east of Lenox ave.	Booth
29	2167 7th ave.	Auto Supplies
30	2200 7th ave.	Florist
31	2100 5th ave.	Tailor
32	6 W. 131st st.	Conservatory
33	2119 5th ave.	Private House
34	2064 Madison ave.	Bakery
35	2152 5th ave.	Pool Parlor
36	2200 7th ave.	Shirts
37	453 Lenox ave.	Business School
38	Lenox ave., 134th and 135th sts., south entrance on Lenox ave.	P. S. 89
39	80 W. 134th st.	Undertaker
40	Lenox ave., 134th and 135th sts., west entrance on W. 135th st.	P. S. 89
41	107 W. 135th st.	Electrician
42	111 W. 136th st.	Laundry
43	41 W. 138th st.	Laundry
44	28 E. 134th st.	Real Estate

Twentieth Assembly District.

E. D.	Location.	Business.
1	189 E. 117th st.	Tailor
2	E. 119th st., bet. 2d and 3d aves., main entrance.	P. S. 150
3	E. 120th st., bet. 2d and 3d aves., west entrance.	P. S. 158
4	1727 Park ave.	Butcher
5	1741 Park ave.	Pool Parlor
6	2031 Lexington ave.	Tailor
7	1807 Park ave.	Barber
8	1806 Park ave.	Barber
9	2041 5th ave.	Tailor
10	E. 125th st., bet. 5th and Madison aves., west entrance.	P. S. 24
11	E. 129th st., bet. 5th and Madison aves., east entrance.	P. S. 24
12	2089 Madison ave.	Bakery
13	1887 Park ave.	Automobiles
14	E. 126th st., bet. 2d and 3d aves., east entrance.	P. S. 30
15	E. 125th st., bet. 2d and 3d aves., main entrance.	P. S. 30
16	237 E. 124th st.	Tailor
17	211 1st ave.	Barber
18	208 E. 122d st.	Barber
19	2347 1st ave.	Barber
20	Cor. Pleasant ave. and E. 119th st., north entrance on Pleasant ave.	P. S. 78
21	Cor. Pleasant ave. and E. 119th st., east entrance on E. 119th st.	P. S. 78
22	Cor. 1st ave. and E. 117th st., entrance, exit 4, on E. 117th st.	P. S. 85
23	Cor. 1st ave. and E. 117th st., entrance, exit 2, on 1st ave.	P. S. 85

Twenty-first Assembly District.

E. D.	Location.	Business.
1	602 W. 125th st.	Laundry
2	3885 Broadway	Candy
3	601 W. 138th st.	Tailor
4	3443 Broadway	Stationery
5	3468 Broadway	Tailor
6	3303 Broadway	Millinery
7	144 Hamilton pl.	Laundry
8	North side of W. 143d st., 100 feet west of Broadway	Booth
9	500 W. 143d st.	Cigars
10	503 W. 141st st.	Laundry
11	3456 Broadway	Upholsterer
12	616 Hamilton pl.	Barber
13	1618 Amsterdam ave.	Cigars
14	91 Edgecombe ave.	Tailor
15	Edgecombe ave., 140th and 141st sts., south entrance on Edgecombe ave.	P. S. 5
16	Edgecombe ave., 140th and 141st sts., east entrance on W. 141st st.	P. S. 5
17	2396 7th ave.	Tailor
18	2504 8th ave.	Florist
19	2506 8th ave.	Tailor
20	2254 8th ave.	Undertaker
21	110 W. 137th st.	Tailor
22	2371 7th ave.	Laundry
23	W. 138th st., bet. 5th and Lenox aves., east auditorium entrance on W. 138th st.	P. S. 100
24	W. 138th st., bet. 5th and Lenox aves., east auditorium entrance on W. 138th st.	P. S. 100
25	40 E. 134th st. Apartment ground floor east.	
26	611 Lenox ave.	Barber
27	226 Lenox ave.	Barber
28	275 W. 141st st.	Tailor
29	2448 7th ave.	Laundry
30	2455 7th ave.	Barber
31	386 W. 144th st.	Baby Carriages
32	301 W. 144th st.	Tailor
33	318 W. 142d st.	Barber
34	2371 Edgecombe ave.	Barber
35	356 W. 145th st.	Barber
36	703 St. Nicholas ave.	Tailor
37	723 St. Nicholas ave.	Tailor
38	748 St. Nicholas ave.	Stationery
39	West side of Edgecombe ave., 120 feet south of W. 150th st.	Booth
40	787 St. Nicholas ave.	Tailor
41	East side of St. Nicholas pl., 200 feet north of W. 153d st.	Booth

Twenty-second Assembly District.

E.D.	Location.	Business.
1	1681 Amsterdam ave.	Confectionery
2	501 W. 144th st.	Tailor
3	W. 145th st., bet. Broadway and Amsterdam ave., west entrance on court.	P. S. 186
4	1720 Amsterdam ave.	Confectionery
5	W. 146th st., bet. Broadway and Amsterdam ave., east entrance on court.	P. S. 186
6	1768 Amsterdam ave.	Umbrellas
7	3580 Broadway	Confectionery
8	1788 Amsterdam ave.	Bakery
9	3602 Broadway	Tailor
10	610 W. 150th st.	Tailor
11	South side of W. 150th st., 100 feet west of Amsterdam ave.	Booth
12	1811 Amsterdam ave.	Laundry
13	3644 Broadway	Barber
14	3664 Broadway	Candy
15	502 W. 152d st.	Moving Vans
16	462 Convent ave.	Tailor
17	South side of W. 153d st., 100 feet west of Amsterdam ave.	Booth
18	627 West 153d st.	Dwelling
19	Cor. St. Nicholas ave. and W. 150th st., south entrance to St. Nicholas ave.	P. S. 46
20	3775 Broadway	Tailor
21	1948 Amsterdam ave.	Bakery
22	Cor. St. Nicholas ave. and W. 153d st., 3d entrance east on W. 150th st.	P. S. 46
23	1900 Amsterdam ave.	Laundry

E. D.	Location.	Business.
24	805 W. 157th st.	Tailor
25	East side of Audubon pl., 80 feet north of W. 157th st.	Booth
26	880 Riverside Drive	Apartment House
27	531 W. 158th st.	Tailor
28	500 W. 159th st.	Tailor
29	958 St. Nicholas ave.	Tailor
30	2010 Amsterdam ave.	Barber
31	2084 Amsterdam ave.	Cigars
32	North side of W. 161st st., 75 feet west of Broadway	Booth
33	South side of W. 161st st., 100 feet west of Fort Washington ave.	Booth
34	W. 161st st. and North River,	Bungalow
35	2040 Amsterdam ave.	Confectionery
36	2215 8th ave.	Shoes
37	2900 8th ave.	Millinery
38	2630 8th ave.	Barber
39	2629 8th ave.	Barber
41	2789 8th ave.	Barber
43	298 W. 149th st.	Club House

Twenty-third Assembly District.

E.D.	Location.	Business.
1	North side of W. 163d st., 100 ft. east of Fort Washington ave.	Booth
2	2074 Amsterdam ave.	Barber
3	2065 Amsterdam ave.	Hat Cleaning
4	2089 Amsterdam ave.	Barber
5	North side of W. 163d st., 100 ft. east of St. Nicholas ave.	Booth
6	2102 Amsterdam ave.	Barber
7	2121 Amsterdam ave.	Barber

E. D.	Location.	Business.
9	1093 St. Nicholas ave., Audubon ave., 168th and 169th sts., main entrance on W. 168th st.	P. S. 109
10	Audubon ave., 168th and 169th sts., west entrance on W. 169th st.	P. S. 109
11	4032 Broadway	Automobiles
12	37 Audubon ave.	Bond Broker
13	122 Audubon Ave.	Embroideries
14	1245 St. Nicholas ave.	Barber
15	1242 St. Nicholas ave.	Cigars
16	2264 Amsterdam ave.	Candy
17	2288 Amsterdam ave.	Tailor
18	1289 St. Nicholas ave.	Laundry
19	W. 170th st., bet. St. Nicholas and Audubon aves., boys' entrance.	P. S. 115
20	2224 Amsterdam ave.	Barber
21	2200 Amsterdam ave.	Tailor
22	W. 177th st., bet. St. Nicholas and Audubon aves., boys' entrance	P. S. 115

Twenty-fourth Assembly District.

E.D.	Location.	Business.
1	2263 Audubon ave.	Barber
24	1376 St. Nicholas ave.	Barber
25	4185 Broadway	Shoemaker
26	41 Northern ave.	Laundry
27	45 Northern ave.	Tailor
28	895 W. 180th st.	Stationery
29	Ellis st. side of Northern ave., 100 ft. north of W. 179th st.	Booth
30	461-467 West Washington ave.	Office
31	702 W. 181st st.	Ladies' Tailor
32	4241 Broadway	Laundry
33	4221 Broadway	Laundry
34	4216 Broadway	Candy
35	North side of W. 180th st., 75 ft. east of Wadsworth ave.	Booth
36	516 W. 180th st.	Fruit
37	555 W. 181st st.	Laundry
38	Wadsworth ave., 182d and 183d sts., east entrance on W. 183d st.	P. S. 132
39	2510 Amsterdam ave.	Vacant
40	1499 St. Nicholas ave.	Barber
41	Wadsworth ave., 182d and 183d	

E. D.	Location.	Business.
	st., east entrance on W. 183d st.	P. S. 132
42	975 W. 181st st.	Restaurant
43	1891 St. Nicholas ave.	Confectionery
44	420 Audubon ave.	Barber
45	1376 St. Nicholas ave.	Tailor
46	1412 St. Nicholas ave.	Tailor
47	1377 St. Nicholas ave.	Confectionery
48	116 Nagle ave.	Real Estate
49	126 Nagle ave.	Confectionery
50	141 Dyckman st.	Furniture
2003	709 Broadway	Confectionery
53	Broadway, Academy st. and Vermilyea ave., entrance exit 3, on Vermilyea ave.	P. S. 98
83	Broadway, Academy st. and Vermilyea ave., girls' entrance through yard on Academy st.	P. S. 98
54	4926 Broadway	Decorator
55	559 W. 207th st.	Tailor
56	3065 Broadway	Barber
57	6222 Broadway	Barber

BOUNDARIES OF MANHATTAN ELECTION DISTRICTS

COUNTY OF NEW YORK.

BOROUGH OF MANHATTAN.

Boundaries.

Election districts are bounded by and within:

First Assembly District.

1st E. D.—Grand st., Gouverneur st., Division st., Montgomery st., E. Broadway and Clinton st.

2d E. D.—East Broadway, Montgomery st., Division st., Gouverneur st. a diagonal line from the corner of Gouverneur st. and Madison st. to the corner of Henry and Montgomery sts., Henry st. and Clinton st.

3d E. D.—Henry st., Montgomery st., Madison st. and Clinton st.

4th E. D.—Madison st., Montgomery st., a diagonal line from the corner of Montgomery and Henry sts. to the corner of Gouverneur st. and Madison st., Gouverneur st., Monroe st. and Clinton st.

5th E. D.—Monroe st., Gouverneur st., Cherry st., Scammel st., Water st., Gouverneur slip, East River and Clinton st.

6th E. D.—A diagonal line from the corner of Madison and Jefferson sts. to the corner of Henry and Clinton sts., Clinton st., East River, Rutgers slip, a diagonal line from the corner of Rutgers slip and Cherry st. to the corner of Jefferson st. and Rutgers pl. and Jefferson st.

7th E. D.—Henry st., a diagonal line from the corner of Henry and Clinton sts. to the corner of Madison and Jefferson sts., Jefferson st., Monroe st. and Rutgers st.

8th E. D.—Monroe st., a diagonal line from the corner of Monroe st. and Jefferson st. to the corner of Cherry st. and Rutgers st., Rutgers slip, East River, Pike slip and Pike st.

9th E. D.—Henry st., Rutgers st., Monroe st., Pike st., Madison st. and Birmingham st.

10th E. D.—Henry st., Birmingham st., Madison st., Pike st., Pike slip, East River and Market st.

11th E. D.—Henry st., Market st., Madison st. and Catharine st.

12th E. D.—Madison st., Market st., Hamilton st. and Catharine st.

13th E. D.—Hamilton st., Market st., East River, Catharine slip and Catharine st.

14th E. D.—Oak st., Cherry st., East River, James slip and New Chambers st.

15th E. D.—Madison st., Oliver st., Henry st., Catharine st., Oak st. and Pearl st.

16th E. D.—Park row, Pearl st., Mulberry st., Park Row, East Broadway, Catharine st., Henry st., Oliver st., Madison st., Roosevelt st., Park Row and Pearl st.

17th E. D.—Chatham sq., Catharine st. and East Broadway.

18th E. D.—Canal st., Chrystie st., Division st. and Bowery.

19th E. D.—Canal st., Bowery, Bayard st., Baxter st., Franklin st. and Broadway.

20th E. D.—Franklin st., Baxter st., Bayard st., Bowery, Chatham square, Park Row, Mulberry st. and Broadway.

21st E. D.—Worth st., Park row, Pearl st., Park Row, Roosevelt st., Madison st., New Chambers st., Duane st., Centre st., Chambers st., Broadway and Park pl.

22d E. D.—Chambers st., Centre st., Duane st., New Chambers st., Pearl st., Oak st., Roosevelt st., Cherry st., Pearl st., Burling slip, Water st. and Broadway.

23d E. D.—New Chambers st., James slip, East River, Burling slip, Pearl st., Cherry st. and Roosevelt st.

24th E. D.—Canal st., Water st., Burling slip, East River, Whitehall st. and Broadway.

25th E. D.—Carlisle st., Greenwich st., Thames st., Broadway, Whitehall st., East River, Hudson River and Governors, Ellis, Bedlows and Oyster Islands.

26th E. D.—Harrison st., Hudson st., Franklin st., Broadway, Thames st., Greenwich st., Carlisle st. and Hudson River.

27th E. D.—Canal st., Broadway, Franklin st., Hudson st., Harrison st. and Hudson River.

28th E. D.—Broome st., Broadway, Canal st. and Sullivan st.

29th E. D.—Broome st., Varick st., Spring st., Sullivan st., Canal st. and Hudson st.

30th E. D.—Spring st., Greenwich st., Vandam st., Varick st., Broome st., Hudson st., Canal st., Sullivan st., Dominick st. and Varick st.

31st E. D.—Charlton st., Macdougal st., Spring st. and Varick st.

32d E. D.—Charlton st., Hudson st., King st., Macdougal st., Charlton st., Varick st., Spring st. and Greenwich st.

33rd E. D.—Clarkson st., Hudson st., Charlton st., Greenwich st., Spring st. and Hudson River.

34th E. D.—Clarkson st., Carmine st., Bedford st., W. Houston st., Macdougal st., King st. and Hudson st.

35th E. D.—Christopher st., Greenwich st., Bedford st., Hudson st., Morton st., 7th ave., Bedford st., Carmine st., Clarkson st. and Hudson River.

36th E. D.—Christopher st., Hudson st., Grove st., Bedford st., Commerce st., 7th ave., Morton st., Hudson st., Barrow st. and Greenwich st.

37th E. D.—Christopher st., 7th ave., Commerce st., Bedford st., Grove st. and Hudson st.

38th E. D.—W. 10th st., Greenwich st., Bethune st., Washington st., W. 12th st. and Hudson River.

39th E. D.—W. 13th st., 8th ave. and Hudson st.

7th E. D.—Gansevoort st., Hudson st., Jane st. and Hudson River.

8th E. D.—W. 14th st., 8th ave., W. 13th st., Hudson st., Gansevoort st. and Hudson River.

9th E. D.—W. 16th st., a diagonal line from the corner of 9th ave. W. 16th st. to the corner of 7th ave. and W. 15th st., 8th ave., W. 14th st. and Hudson River.

10th E. D.—W. 15th st., 7th ave., W. 14th st. and 8th ave.

11th E. D.—A diagonal line from the corner of 8th ave. and W. 15th st. to the corner of 7th ave. and W. 14th st., 7th ave., W. 13th st., Greenwich ave., Jane st. and Hudson River.

12th E. D.—W. 14th st., 7th ave., W. 13th st. and 8th ave.

13th E. D.—W. 13th st., 7th ave., W. 12th st., Greenwich ave., Jane st. and Hudson River.

14th E. D.—W. 12th st., 7th ave., W. 11th st. and 8th ave.

15th E. D.—W. 11th st., 7th ave., W. 10th st. and 8th ave.

16th E. D.—W. 10th st., 7th ave., W. 9th st. and 8th ave.

17th E. D.—W. 9th st., 7th ave., W. 8th st. and 8th ave.

18th E. D.—W. 8th st., 7th ave., W. 4th st. and 8th ave.

19th E. D.—W. 4th st., 7th ave., W. 3d st. and 8th ave.

20th E. D.—W. 3d st., 7th ave., Carmine st., 6th ave., Bleecker st., Macdougal st., Houston st. and Broadway.

21st E. D.—Prince st., Broadway, Canal st. and Sullivan st.

22d E. D.—Broome st., Varick st., Spring st., Sullivan st., Canal st. and Hudson st.

23d E. D.—Spring st., Greenwich st., Vandam st., Varick st., Broome st., Hudson st., Canal st., Sullivan st. and Dominick st.

24th E. D.—Charlton st., Hudson st., King st., Macdougal st., Spring st. and Varick st.

25th E. D.—Clarkson st., Hudson st., Charlton st., Greenwich st., Spring st. and Hudson River.

26th E. D.—Clarkson st., Carmine st., Bedford st., W. Houston st., Macdougal st., King st. and Hudson st.

27th E. D.—Christopher st., Greenwich st., Bedford st., Hudson st., Morton st., 7th ave., Bedford st., Carmine st., Clarkson st. and Hudson River.

28th E. D.—Christopher st., Hudson st., Grove st., Bedford st., Commerce st., 7th ave., Morton st., Hudson st., Barrow st. and Greenwich st.

29th E. D.—Christopher st., 7th ave., Commerce st., Bedford st., Grove st. and Hudson st.

30th E. D.—W. 10th st., Greenwich st., Bethune st., Washington st., W. 12th st. and Hudson River.

31st E. D.—W. 13th st., 8th ave. and Hudson st.

32d E. D.—A diagonal line from the corner of 9th ave. and W. 16th st. to the corner of 7th ave. and W. 15th st., 8th ave., W. 14th st. and Hudson River.

33d E. D.—W. 15th st., 7th ave., W. 14th

BOUNDARIES OF ELECTION DISTRICTS IN THE BOROUGH OF MANHATTAN

Continued from Page Thirty-eight.

st., 8th ave., W. 25th st., 6th ave., W. 20th st. and 7th ave.

27th E. D.—W. 26th st., 8th ave., W. 35th st., 6th ave., W. 31st st., 8th ave., W. 30th st. and 7th ave.

28th E. D.—E. 35th st., Park ave., 4th ave., E. 30th st. and 5th ave.

29th E. D.—E. 23d st., Lexington ave., E. 20th st. and 4th ave.

30th E. D.—E. 57th st., 3d ave., E. 54th st. and Lexington ave.

31st E. D.—E. 40th st., 3d ave., E. 37th st. and Lexington ave.

32d E. D.—E. 49th st., Lexington ave., E. 33d st. and 5th ave. and Park ave.

33 E. D.—E. 42d st., Park ave., E. 33th st. and 5th ave.

34th E. D.—W. 42d st., 8th ave., W. 35th st. and 6th ave.

35th E. D.—W. 41st st., 6th ave., W. 36th st. and 7th ave.

36th E. D.—W. 38th st., 7th ave., W. 37th st. and 8th ave.

37th E. D.—W. 40th st., 7th ave., W. 38th st. and 8th ave.

38th E. D.—W. 43d st., 7th ave., W. 40th st. and 8th ave.

39th E. D.—W. 47th st., 8th ave., W. 41st st. and 7th ave. and Broadway.

40th E. D.—W. 46th st., 5th ave., E. 47th st., Madison ave., E. 49th st., Park ave., E. 42d st., W. 42d st. and 6th ave.

41st E. D.—A diagonal line from the corner of 6th ave. and W. 50th st. to the corner of 5th ave. and W. 49th st., 5th ave., W. 46th st. and 6th ave.

42d E. D.—W. 53d st., 5th ave., a diagonal line from the corner of 5th ave. and W. 49th st. to the corner of 6th ave. and W. 50th st. and 8th ave.

43d E. D.—W. 52d st., 6th ave., W. 47th st. and 7th ave.

44th E. D.—A diagonal line from the corner of 8th ave. and W. 49th st. to the corner of Broadway and W. 50th st., W. 50th st., 7th ave., W. 44th st. and 8th ave.

45th E. D.—W. 54th st., 7th ave., W. 50th st., a diagonal line from the corner of W. 50th st. and Broadway to the corner of W. 49th st. and 8th ave. and 8th ave.

46th E. D.—W. 55th st., 7th ave., W. 54th st. and 8th ave.

Eleventh Assembly District.

1st E. D.—W. 104th st., West End ave., W. 101st st. and Hudson River.

2d E. D.—W. 104th st., Broadway, W. 101st st. and West End ave.

3d E. D.—W. 104th st., Amsterdam ave., W. 101st st. and Broadway.

4th E. D.—W. 105th st., Amsterdam ave., W. 104th st. and Hudson River.

5th E. D.—A diagonal line from the corner of W. 104th st. and Amsterdam ave. to the corner of W. 104th st. and Columbus ave., Columbus ave., W. 105d st. and Amsterdam ave.

6th E. D.—W. 105th st., Manhattan ave., W. 104th st. and a diagonal line from the corner of W. 104th st. and Columbus ave. to the corner of W. 105th st. and Amsterdam ave.

7th E. D.—A diagonal line from the corner of Amsterdam ave. and W. 106th st. to the corner of Columbus ave. and W. 106th st., Manhattan ave., W. 106th st., Amsterdam ave. and W. 109th st. and Broadway.

8th E. D.—W. 107th st., Central Park West, W. 104th st. and Manhattan ave.

9th E. D.—W. 108th st., Manhattan ave., W. 106th st. and Columbus ave.

10th E. D.—W. 107th st., Columbus ave., a diagonal line from the corner of Columbus ave. and W. 106th st. to the corner of Amsterdam ave. and W. 108th st. and Amsterdam ave.

11th E. D.—W. 106th st., Amsterdam ave., W. 106th st. and West End ave.

12th E. D.—W. 108th st., Columbus ave., W. 107th st. and Broadway.

13th E. D.—W. 109th st., Broadway, West End ave., W. 105th st. and Hudson River.

14th E. D.—W. 109th st., a diagonal line from the corner of W. 109th st. and Amsterdam ave. to the corner of W. 108th st. and Columbus ave., W. 108d st. and Broadway.

15th E. D.—W. 110th st., Amsterdam ave., W. 109th st. and Hudson River.

16th E. D.—W. 110th st., Columbus ave., a diagonal line from the corner of Columbus ave. and W. 109th st. to the corner of Amsterdam ave. and W. 110th st.

17th E. D.—A diagonal line from the corner of 2d ave. and E. 21st st. to the corner of Columbus ave. and W. 106th st., Manhattan ave., W. 106th st., Amsterdam ave. and W. 109th st.

18th E. D.—E. 23d st., Lexington ave., E. 20th st. and 4th ave.

19th E. D.—E. 27th st., 3d ave., E. 24th st. and Lexington ave.

20th E. D.—E. 30th st., 3d ave., E. 27th st. and Lexington ave.

21st E. D.—A diagonal line from the corner of 3d ave. and E. 31st st. to the corner of Park ave. and E. 32d st., to the corner of 3d ave. and E. 31st st. and 3d ave.

22d E. D.—E. 31st st., East River, E. 29th st., 1st ave., E. 30th st. and 2d ave.

23 E. D.—E. 33d st., 1st ave., E. 31st st. and 2d ave.

24th E. D.—E. 37th st., 3d ave., E. 34th st. and Lexington ave.

25th E. D.—E. 40th st., 3d ave., E. 37th st. and Lexington ave.

26th E. D.—E. 45th st., Lexington ave., E. 42d st., Park ave., E. 43d st. and 3d ave.

27th E. D.—E. 49th st., Lexington ave., E. 45th st., Park ave., E. 46th st. and 3d ave.

28th E. D.—E. 53d st., 2d ave., E. 49th st. and Lexington ave.

29th E. D.—E. 57th st., East River, E. 53d st., 1st ave., E. 54th st. and 2d ave.

30th E. D.—E. 53d st., 2d ave., E. 52d st. and 3d ave.

31st E. D.—E. 54th st., 1st ave., E. 53d st. and 3d ave.

32d E. D.—A diagonal line from the corner of E. 54th st. and 2d ave. to the corner of E. 55th st. and 3d ave., E. 55th st., 1st ave., E. 54th st. and 2d ave.

33d E. D.—A diagonal line from the corner of E. 57th st. and 2d ave. to the corner of E. 58th st. and Avenue A. E. 58th st., East River, E. 54th st. and 1st ave.

34th E. D.—E. 57th st., East River, E. 58th st., 1st ave., E. 58th st., Sutton pl., E. 58th st., Sutton pl. and E. 57th st.

35th E. D.—E. 59th st., East River, E. 57th st., Sutton pl., E. 58th st., Sutton pl. and E. 57th st., a diagonal line from the corner of E. 58th st. and 1st ave. to the corner of E. 59th st. and 2d ave.

36th E. D.—E. 62d st., 2d ave., E. 59th st. and 3d ave.

37th E. D.—E. 62d st., East River, E. 59th st., 1st ave., E. 62d st. and 2d ave.

38th E. D.—E. 66th st., East River, E. 62d st., 1st ave., E. 66th st. and 2d ave.

39th E. D.—E. 66th st., East River, E. 62d st., 1st ave., E. 66th st. and 2d ave.

40th E. D.—E. 69th st., East River, E. 66th st., 1st ave., E. 69th st. and 2d ave.

41st E. D.—E. 69th st., East River, E. 66th st., 1st ave., E. 69th st. and 2d ave.

42d E. D.—E. 73d st., East River, E. 69th st., 1st ave., E. 73d st. and 2d ave.

43d E. D.—E. 73d st., East River, E. 69th st., 1st ave., E. 73d st. and 2d ave.

44th E. D.—E. 77th st., East River, E. 73d st., 1st ave., E. 77th st. and 2d ave.

45th E. D.—E. 77th st., East River, E. 73d st., 1st ave., E. 77th st. and 2d ave.

46th E. D.—E. 81st st., East River, E. 77th st., 1st ave., E. 81st st. and 2d ave.

47th E. D.—E. 81st st., East River, E. 77th st., 1st ave., E. 81st st. and 2d ave.

48th E. D.—E. 85th st., East River, E. 81st st., 1st ave., E. 85th st. and 2d ave.

49th E. D.—E. 85th st., East River, E. 81st st., 1st ave., E. 85th st. and 2d ave.

50th E. D.—E. 89th st., East River, E. 85th st., 1st ave., E. 89th st. and 2d ave.

51st E. D.—E. 89th st., East River, E. 85th st., 1st ave., E. 89th st. and 2d ave.

52d E. D.—E. 93d st., East River, E. 89th st., 1st ave., E. 93d st. and 2d ave.

53d E. D.—E. 93d st., East River, E. 89th st., 1st ave., E. 93d st. and 2d ave.

54th E. D.—E. 97th st., East River, E. 93d st., 1st ave., E. 97th st. and 2d ave.

55th E. D.—E. 97th st., East River, E. 93d st., 1st ave., E. 97th st. and 2d ave.

56th E. D.—E. 101st st., East River, E. 97th st., 1st ave., E. 101st st. and 2d ave.

57th E. D.—E. 101st st., East River, E. 97th st., 1st ave., E. 101st st. and 2d ave.

58th E. D.—E. 105th st., East River, E. 101st st., 1st ave., E. 105th st. and 2d ave.

59th E. D.—E. 105th st., East River, E. 101st st., 1st ave., E. 105th st. and 2d ave.

60th E. D.—E. 109th st., East River, E. 105th st., 1st ave., E. 109th st. and 2d ave.

61st E. D.—All of Blackwell's Island.

Thirteenth Assembly District.

1st E. D.—W. 122d st., Claremont ave., a diagonal line from the corner of Claremont ave. and W. 120th st. to the corner of Riverside Drive and W. 116th st., W. 116th st. and Hudson River.

2d E. D.—W. 122d st., Broadway, W. 121st st., Amsterdam ave., W. 114th st., Broadway, W. 116th st., a diagonal line from the corner of W. 116th st. and Riverside Drive to the corner of W. 119th st. and Claremont ave., and Claremont ave.

3d E. D.—W. 118th st., Morningside ave., W. 116th st. and Amsterdam ave.

4th E. D.—A diagonal line from the corner of W. 119th st. and Morningside Drive, W. 119th st., Morningside ave., W. 116th st. and Amsterdam ave.

5th E. D.—A diagonal line from the corner of W. 121st st. and Amsterdam ave. to the corner of W. 120th st. and Morningside Drive, W. 120th st., Morningside ave., W. 119th st. and Amsterdam ave.

6th E. D.—W. 122d st., Morningside Drive, W. 121st st., Morningside ave., W. 120th st., Morningside Drive, W. 120th st., Morningside ave., W. 119th st. and Amsterdam ave.

7th E. D.—W. 122d st., Amsterdam ave., W. 121st st. and Broadway.

8th E. D.—W. 124th st., Morningside ave., W. 121st st., Morningside Drive, W. 122d st. and Amsterdam ave.

9th E. D.—A diagonal line from the corner of W. 123d st. and Broadway to the corner of W. 124th st. and Amsterdam ave., Amsterdam ave., Morningside ave., W. 123d st. and Broadway.

10th E. D.—W. 124th st., a diagonal line from the corner of W. 124th st. and Amsterdam ave. to the corner of Broadway and W. 123d st., W. 123d st. and Broadway.

11th E. D.—Bounded by and within a line from Hudson River across Riverside Park and between 526 and 528 Riverside Drive, line running to centre of Fairview Court, through Fairview Court to 175 Claremont ave., W. 125th st., Broadway, W. 122d st. and Hudson River.

12th E. D.—W. 125th st., a diagonal line from the corner of W. 125th st. and Amsterdam ave. to the corner of W. 124th st. and Broadway and Broadway.

13th E. D.—A diagonal line from the corner of Broadway and W. 124th st. to the corner of Amsterdam ave. and W. 125th st., Amsterdam ave. and W. 124th st.

14th E. D.—W. 125th st., St. Nicholas ave., W. 124th st. and Amsterdam ave.

15th E. D.—W. 125th st., 8th ave., W. 123d st., Manhattan ave. and St. Nicholas ave.

16th E. D.—W. 126th st., 8th ave., W. 125th st. and St. Nicholas ave.

17th E. D.—Lawrence st.) W. 126th st., St. Nicholas ave., W. 125th st. and Amsterdam ave.

18th E. D.—Manhattan st., Amsterdam ave., W. 126th st. and Broadway.

19th E. D.—W. 127th st., Broadway, W. 125th st., line through Fairview Court, and a diagonal line from the western end of line running through Fairview Court to the corner of W. 127th st. and Claremont ave.

20th E. D.—W. 130th st., Broadway, W. 127th st., a diagonal line from the corner of W. 127th st. and Claremont ave. to the western end of line running through Fairview Court, thence a line running south to another line running between 526 and 528 Riverside Drive and across Riverside Park to Hudson River and Hudson River.

21st E. D.—W. 130th st., Old Broadway, Manhattan st., Broadway, W. 130th st. and Hudson River.

22d E. D.—A diagonal line from the corner of Old Broadway and W. 132d st. to the corner of Amsterdam ave. and W. 131st st., Convent ave., W. 130th st. and Old Broadway.

23d E. D.—W. 130th st., Convent ave., W. 129th st., Amsterdam ave., Manhattan st. and Old Broadway.

24th E. D.—W. 128th st., St. Nicholas terrace, W. 127th st., St. Nicholas ave., W. 126th st., Lawrence st. and Amsterdam ave.

25th E. D.—W. 129th st., St. Nicholas ave., W. 127th st., St. Nicholas terrace, W. 126th st., and Amsterdam ave.

26th E. D.—W. 130th st., St. Nicholas ave., W. 129th st. and Convent ave.

27th E. D.—W. 132d st., a diagonal line from the corner of W. 132d st. and 8th ave. to the corner of W. 133d st. and St. Nicholas ave. and St. Nicholas ave.

28th E. D.—W. St. Nicholas ave., a diagonal line from the corner of W. 130th st. and St. Nicholas ave. to the corner of W. 132d st. and 12th st., W. 128th st., 8th ave. and 12th st.

29th E. D.—W. 130th st., 7th ave., W. 128th st. and 8th ave.

30th E. D.—W. 129th st., 7th ave., W. 129th st. and 8th ave.

31st E. D.—A diagonal line from the corner of W. 131st st. and 8th ave. to the corner of W. 132d st. and 7th ave., 7th ave., W. 130th st. and 4th ave.

32d E. D.—W. 133d st., 7th ave., a diagonal line from the corner of W. 132d st. and 7th ave. to the corner of W. 131st st. and 8th ave. and 8th ave.

33d E. D.—W. 134th st., 7th ave., W. 133d st. and St. Nicholas ave.

34th E. D.—A diagonal line from the corner of W. 134th st. and Manhattan ave. to the corner of W. 134th st. and 8th ave., 8th ave., a diagonal line from the corner of 8th ave. and W. 133th st. to the corner of Manhattan ave. and W. 134th st., and Manhattan ave.

35th E. D.—W. 114th st., 7th ave., and a diagonal line from the corner of 7th ave. and W. 114th st. to the corner of 8th ave. and W. 115th st. to the corner of Manhattan ave. and W. 116th st.

36th E. D.—W. 117th st., 7th ave., W. 116th st. and Manhattan ave.

37th E. D.—W. 118th st., 7th ave., W. 117th st. and 8th ave.

38th E. D.—W. 119th st., St. Nicholas ave., W. 116th st. and a diagonal line from the corner of 8th ave. and W. 119th st. to the corner of Manhattan ave. and W. 119th st.

39th E. D.—A diagonal line from the corner of W. 119th st. and Manhattan ave. to the corner of W. 118th st. and 8th ave., 8th ave., W. 117th st. and Manhattan ave.

40th E. D.—W. 118th st., Manhattan ave., W. 116th st. and Morningside Park East.

41st E. D.—W. 118th st., Manhattan ave., a diagonal line from the corner of Manhattan ave. and W. 117th st. to the corner of W. 116th st. and Morningside Park East, and Morningside Park East.

42d E. D.—A diagonal line from the corner of W. 116th st. and Morningside Park East to the corner of W. 117th st. and Manhattan ave., Manhattan ave. and Morningside ave.

43d E. D.—W. 116th st., Morningside ave., W. 116th st. and Amsterdam ave.

44th E. D.—W. 115th st., Morningside ave., W. 113th st. and Amsterdam ave.

45th E. D.—W. 115th st., Amsterdam ave., W. 113th st. and Morningside dr., W. 110th st. and Broadway.

46th E. D.—W. 113th st., a diagonal line from the corner of W. 113th st. and Riverside dr. to the corner of W. 112th st. and Broadway, Broadway, W. 110th st. and Hudson River.

47th E. D.—W. 112th st., Amsterdam ave., W. 111th st. and Broadway.

48th E. D.—W. 113th st., Amsterdam ave., W. 111th st. and Broadway.

49th E. D.—W. 108th st., Amsterdam ave., W. 106th st. and West End ave.

50th E. D.—W. 108th st., Columbus ave., W. 107th st. and Broadway.

51st E. D.—W. 109th st., Broadway, West End ave., W. 105th st. and Hudson River.

52d E. D.—W. 109th st., a diagonal line from the corner of W. 109th st. and Amsterdam ave. to the corner of W. 108th st. and Columbus ave., W. 108d st. and Broadway.

53d E. D.—W. 110th st., Amsterdam ave., W. 109th st. and Hudson River.

54th E. D.—W. 110th st., Columbus ave., a diagonal line from the corner of Columbus ave. and W. 109th st. to the corner of Amsterdam ave. and W. 110th st.

55th E. D.—W. 107th st., Central Park West, W. 104th st. and Manhattan ave.

56th E. D.—W. 110th st., 7th ave., W. 107th st. and Manhattan ave.

57th E. D.—W. 113th st., Manhattan ave., a diagonal line from the corner of Manhattan ave. and W. 113th st. to the corner of 8th ave. and W. 112th st., 8th ave., a diagonal line from the corner of 8th ave. and W. 112th st. to the corner of Manhattan ave. and W. 113th st., Manhattan ave. and 8th ave.

58th E. D.—W. 114th st., 7th ave., and a diagonal line from the corner of 7th ave. and W. 114th st. to the corner of 7th ave. and W. 113th st., a diagonal line from the corner of 7th ave. and W. 113th st. to the corner of 8th ave. and W. 112th st., to the corner of 7th ave. and W. 112th st., and 7th ave.

59th E. D.—A diagonal line from the corner of 8th ave. and W. 114th st. to the corner of 7th ave. and W. 113th st., a diagonal line from the corner of 7th ave. and W. 113th st. to the corner of 8th ave. and W. 112th st., and 8th ave.

60th E. D.—W. 114th st., 7th ave., and a diagonal line from the corner of 8th ave. and W. 115th st. to the corner of Manhattan ave. and W. 116th st.

61st E. D.—W. 117th st., 7th ave., W. 116th st. and Manhattan ave.

62d E. D.—W. 118th st., 7th ave., W. 117th st. and 8th ave.

63d E. D.—W. 119th st., St. Nicholas ave., W. 116th st. and a diagonal line from the corner of 8th ave. and W. 119th st. to the corner of Manhattan ave. and W. 119th st.

64th E. D.—A diagonal line from the corner of W. 119th st. and Manhattan ave. to the corner of W. 118th st. and 8th ave., 8th ave., W. 117th st. and Manhattan ave.

65th E. D.—W. 118th st., Manhattan ave., W. 116th st. and Morningside Park East.

66th E. D.—A diagonal line from the corner of W. 116th st. and Morningside Park East to the corner of W. 117th st. and Manhattan ave., Manhattan ave. and Morningside ave.

67th E. D.—W. 116th st., Morningside ave., W. 116th st. and Amsterdam ave.

68th E. D.—W. 115th st., Morningside ave., W. 113th st. and Amsterdam ave.

69th E. D.—W. 113th st., a diagonal line from the corner of W. 113th st. and Riverside dr. to the corner of W. 112th st. and Broadway, Broadway, W. 110th st. and Hudson River.

70th E. D.—W. 112th st., Amsterdam ave., W. 111th st. and Broadway.

71st E. D.—W. 113th st., Amsterdam ave., W. 111th st. and Broadway.

72d E. D.—W. 108th st., Amsterdam ave., W. 106th st. and West End ave.

73d E. D.—W. 108th st., Columbus ave., W. 107th st. and Broadway.

74th E. D.—W. 109th st., Broadway, West End ave., W. 105th st. and Hudson River.

75th E. D.—W. 109th st., a diagonal line from the corner of W. 109th st. and Amsterdam ave. to the corner of W. 108th st. and Columbus ave., W. 108d st. and Broadway.

76th E. D.—W. 110th st., Amsterdam ave., W. 109th st. and Hudson River.

77th E. D.—W. 110th st., Columbus ave., a diagonal line from the corner of Columbus ave. and W. 109th st. to the corner of Amsterdam ave. and W. 110th st.

78th E. D.—W. 107th st., Central Park West, W. 104th st. and Manhattan ave.

79th E. D.—W. 110th st., 7th ave., W. 107th st. and Manhattan ave.

80th E. D.—W. 113th st., Manhattan ave., a diagonal line from the corner of Manhattan ave. and W. 113th st. to the corner of 8th ave. and W. 112th st., 8th ave., a diagonal line from the corner of 8th ave. and W. 112th st. to the corner of Manhattan ave. and W. 113th st., Manhattan ave. and 8th ave.

81st E. D.—W. 114th st., 7th ave., and a diagonal line from the corner of 7th ave. and W. 114th st. to the corner of 7th ave. and W. 113th st., a diagonal line from the corner of 7th ave. and W. 113th st. to the corner of 8th ave. and W. 112th st., to the corner of 7th ave. and W. 112th st., and 7th ave.

82d E. D.—A diagonal line from the corner of 8th ave. and W. 114th st. to the corner of 7th ave. and W. 113th st., a diagonal line from the corner of 7th ave. and W. 113th st. to the corner of 8th ave. and W. 112th st., and 8th ave.

83d E. D.—W. 114th st., 7th ave., and a diagonal line from the corner of 7th ave. and W. 114th st. to the corner of Manhattan ave. and W. 116th st.

84th E. D.—W. 117th st., 7th ave., W. 116th st. and Manhattan ave.

85th E. D.—W. 118th st., 7th ave., W. 117th st. and 8th ave.

86th E. D.—W. 119th st., St. Nicholas ave., W. 116th st. and a diagonal line from the corner of 8th ave. and W. 119th st. to the corner of Manhattan ave. and W. 119th st.

87th E. D.—A diagonal line from the corner of W. 119th st. and Manhattan ave. to the corner of W. 118th st. and 8th ave., 8th ave., W. 117th st. and Manhattan ave.

88th E. D.—W. 118th st., Manhattan ave., W. 116th st. and Morningside Park East.

89th E. D.—A diagonal line from the corner of W. 116th st. and Morningside Park East to the corner of W. 117th st. and Manhattan ave., Manhattan ave. and Morningside ave.

90th E. D.—W. 116th st., Morningside ave., W. 116th st. and Amsterdam ave.

91st E. D.—W. 115th st., Morningside ave., W. 113th st. and Amsterdam ave.

92d E. D.—W. 115th st., Amsterdam ave., W. 113th st. and Morningside dr., W. 110th st. and Broadway.

93d E. D.—W. 113th st., a diagonal line from the corner of W. 113th st. and Riverside dr. to the corner of W. 112th st. and Broadway, Broadway, W. 110th st. and Hudson River.

94th E. D.—W. 112th st., Amsterdam ave., W. 111th st. and Broadway.

95th E. D.—W. 113th st., Amsterdam ave., W. 111th st. and Broadway.

96th E. D.—W. 108th st., Amsterdam ave., W. 106th st. and West End ave.

97th E. D.—W. 108th st., Columbus ave., W. 107th st. and Broadway.

98th E. D.—W. 109th st., Broadway, West End ave., W. 105th st. and Hudson River.

99th E. D.—W. 109th st., a diagonal line from the corner of W. 109th st. and Amsterdam ave. to the corner of W. 108th st. and Columbus ave., W. 108d st. and Broadway.

100th E. D.—W. 110th st., Amsterdam ave., W. 109th st. and Hudson River.

101st E. D.—W. 110th st., Columbus ave., a diagonal line from the corner of Columbus ave. and W. 109th st. to the corner of Amsterdam ave. and W. 110th st.

102d E. D.—W. 107th st., Central Park West, W. 104th st. and Manhattan ave.

103d E. D.—W. 110th st., 7th ave., W. 107th st. and Manhattan ave.

104th E. D.—W. 113th st., Manhattan ave., a diagonal line from the corner of Manhattan ave. and W. 113th st. to the corner of 8th ave. and W. 112th st., 8th ave., a diagonal line from the corner of 8th ave. and W. 112th st. to the corner of Manhattan ave. and W. 113th st., Manhattan ave. and 8th ave.

105th E. D.—W. 114th st., 7th ave., and a diagonal line from the corner of 7th ave. and W. 114th st. to the corner of 7th ave. and W. 113th st., a diagonal line from the corner of 7th ave. and W. 113th st. to the corner of 8th ave. and W. 112th st., to the corner of 7th ave. and W. 112th st., and 7th ave.

106th E. D.—A diagonal line from the corner of 8th ave. and W. 114th st. to the corner of 7th ave. and W. 113th st., a diagonal line from the corner of 7th ave. and W. 113th st. to the corner of 8th ave. and W. 112th st., and 8th ave.

107th E. D.—W. 114th st., 7th ave., and a diagonal line from the corner of 7th ave. and W. 114th st. to the corner of Manhattan ave. and W. 116th st.

108th E. D.—W. 117th st., 7th ave., W. 116th st. and Manhattan ave.

109th E. D.—W. 118th st., 7th ave., W. 117th st. and 8th ave.

110th E. D.—W. 119th st., St. Nicholas ave., W. 116th st. and a diagonal line from the corner of 8th ave. and W. 119th st. to the corner of Manhattan ave. and W. 119th st.

111th E. D.—A diagonal line from the corner of W. 119th st. and Manhattan ave. to the corner of W. 118th st. and 8th ave., 8th ave., W. 117th st. and Manhattan ave.

112th E. D.—W. 118th st., Manhattan ave., W. 116th st. and Morningside Park East.

113th E. D.—A diagonal line from the corner of W. 116th st. and Morningside Park East to the corner of W. 117th st. and Manhattan ave., Manhattan ave. and Morningside ave.

114th E. D.—W. 116th st., Morningside ave., W. 116th st. and Amsterdam ave.

115th E. D.—W. 115th st., Morningside ave., W. 113th st. and Amsterdam ave.

116th E. D.—W. 115th st., Amsterdam ave., W. 113th st. and Morningside dr., W. 110th st. and Broadway.

117th E. D.—W. 113th st., a diagonal line from the corner of W. 113th st. and Riverside dr. to the corner of W. 112th st. and Broadway, Broadway, W. 110th st. and Hudson River.

118th E. D.—W. 112th st., Amsterdam ave., W. 111th st. and Broadway.

119th E. D.—W. 113th st., Amsterdam ave., W. 111th st. and Broadway.

120th E. D.—W. 108th st., Amsterdam ave., W. 106th st. and West End ave.

121st E. D.—W. 108th st., Columbus ave., W. 107th st. and Broadway.

122d E. D.—W. 109th st., Broadway, West End ave., W. 105th st. and Hudson River.

123d E. D.—W. 109th st., a diagonal line from the corner of W. 109th st. and Amsterdam ave. to the corner of W. 108th st. and Columbus ave., W. 108d st. and Broadway.

124th E. D.—W. 110th st., Amsterdam ave., W. 109th st. and Hudson River.

125th E. D.—W. 110th st., Columbus ave., a diagonal line from the corner of Columbus ave. and W. 109th st. to the corner of Amsterdam ave. and W. 110th st.

126th E. D.—W. 107th st., Central Park West, W. 104th st. and Manhattan ave.

127th E. D.—W. 110th st., 7th ave., W. 107th st. and Manhattan ave.

128th E. D.—W. 113th st., Manhattan ave., a diagonal line from the corner of Manhattan ave. and W. 113th st. to the corner of 8th ave. and W. 112th st., 8th ave., a diagonal line from the corner of 8th ave. and W. 112th st. to the corner of Manhattan ave. and W. 113th st., Manhattan ave. and 8th ave.

129th E. D.—W. 114th st., 7th ave., and a diagonal line from the corner of 7th ave. and W. 114th st. to the corner of 7th ave. and W. 113th st., a diagonal line from the corner of 7th ave. and W. 113th st. to the corner of 8th ave. and W. 112th st., to the corner of 7th ave. and W. 112th st., and 7th ave.

130th E. D.—A diagonal line from the corner of 8th ave. and W. 114th st. to the corner of 7th ave. and W. 113th st., a diagonal line from the corner of 7th ave. and W. 113th st. to the corner of 8th ave. and W. 112th st., and 8th ave.

131st E. D.—W. 114th st., 7th ave., and a diagonal line from the corner of 7th ave. and W. 114th st. to the corner of Manhattan ave. and W. 116th st.

132d E. D.—W. 117th st., 7th ave., W. 116th st. and Manhattan ave.

133d E. D.—W. 118th st., 7th ave., W. 117th st. and 8th ave.

134th E. D.—W. 119th st., St. Nicholas ave., W. 116th st. and a diagonal line from the corner of 8th ave. and W. 119th st. to the corner of Manhattan ave. and W. 119th st.

135th E. D.—A diagonal line from the corner of W. 119th st. and Manhattan ave. to the corner of W. 118th st. and 8th ave., 8th ave., W. 117th st. and Manhattan ave.

136th E. D.—W. 118th st., Manhattan ave., W. 116th st. and Morningside Park East.

137th E. D.—A diagonal line from the corner of W. 116th st. and Morningside Park East to the corner of W. 117th st. and Manhattan ave., Manhattan ave. and Morningside ave.

138th E. D.—W. 116th st., Morningside ave., W. 116th st. and Amsterdam ave.

139th E. D.—W. 115th st., Morningside ave., W. 113th st. and Amsterdam ave.

140th E. D.—W. 115th st., Amsterdam ave., W. 113th st. and Morningside dr., W. 110th st. and Broadway.

141st E. D.—W. 113th st., a diagonal line from the corner of W. 113th st. and Riverside dr. to the corner of W. 112th st. and Broadway, Broadway, W. 110th st. and Hudson River.

142d E. D.—W. 112th st., Amsterdam ave., W. 111th st. and Broadway.

143d E. D.—W. 113th st., Amsterdam ave., W. 111th st. and Broadway.

144th E. D.—W. 108th st., Amsterdam ave., W. 106th st. and West End ave.

145th E. D.—W. 108th st., Columbus ave., W. 107th st. and Broadway.

146th E. D.—W. 109th st., Broadway, West End ave., W. 105th st. and Hudson River.

147th E. D.—W. 109th st., a diagonal line from the corner of W. 109th st. and Amsterdam ave. to the corner of W. 108th st. and Columbus ave., W. 108d st. and Broadway.

148th E. D.—W. 110th st., Amsterdam ave., W. 109th st. and Hudson River.

149th E. D.—W. 110th st., Columbus ave., a diagonal line from the corner of Columbus ave. and W. 109th st. to the corner of Amsterdam ave. and W. 110th st.

150th E. D.—W. 107th st., Central Park West, W. 104th st. and Manhattan ave.

151st E. D.—W. 110th st., 7th ave., W. 107th st. and Manhattan ave.

152d E. D.—W. 113th st., Manhattan ave., a diagonal line from the corner of Manhattan ave. and W. 113th st. to the corner of 8th ave. and W. 112th st., 8th ave., a diagonal line from the corner of 8th ave. and W. 112th st. to the corner of Manhattan ave. and W. 113th st., Manhattan ave. and 8th ave.

153d E. D.—W. 114th st., 7th ave., and a diagonal line from the corner of 7th ave. and W. 114th st. to the corner of 7th ave. and W. 113th st., a diagonal line from the corner of 7th ave. and W. 113th st. to the corner of 8th ave. and W. 112th st., to the corner of 7th ave. and W. 112th st., and 7th ave.

154th E. D.—A diagonal line from the corner of 8th ave. and W. 114th st. to the corner of 7th ave. and W. 113th st., a diagonal line from the corner of 7th ave. and W. 113th st. to the corner of 8th ave. and W. 112th st., and 8th ave.

155th E. D.—W. 114th st., 7th ave., and a diagonal line from the corner of 7th ave. and W. 114th st. to the corner of Manhattan ave. and W. 116th st.

156th E. D.—W. 117th st., 7th ave., W. 116th st. and Manhattan ave.

157th E. D.—W. 118th st., 7th ave., W. 117th st. and 8th ave.

158th E. D.—W. 119th st., St. Nicholas ave., W. 116th st. and a diagonal line from the corner of 8th ave. and W. 119th st. to the corner of Manhattan ave. and W. 119th st.

159th E. D.—A diagonal line from the corner of W. 119th st. and Manhattan ave. to the corner of W. 118th st. and 8th ave., 8th ave., W. 117th st. and Manhattan ave.

160th E. D.—W. 118th st., Manhattan ave., W. 116th st. and Morningside Park East.

161st E. D.—A diagonal line from the corner of W. 116th st. and Morningside Park East to the corner of W. 117th st. and Manhattan ave., Manhattan ave. and Morningside ave.

162d E. D.—W. 116th st., Morningside ave., W. 116th st. and Amsterdam ave.

163d E. D.—W. 115th st., Morningside ave., W. 113th st. and Amsterdam ave.

164th E. D.—W. 115th st., Amsterdam ave., W. 113th st. and Morningside dr., W. 110th st. and Broadway.

165th E. D.—W. 113th st., a diagonal line from the corner of W. 113th st. and Riverside dr. to the corner of W. 112th st. and Broadway, Broadway, W. 110th st. and Hudson River.

166th E. D.—W. 112th st., Amsterdam ave., W. 111th st. and Broadway.

167th E. D.—W. 113th st., Amsterdam ave., W. 111th st. and Broadway.

168th E. D.—W. 108th st., Amsterdam ave., W. 106th st. and West End ave.

169th E. D.—W. 108th st., Columbus ave., W. 107th st. and Broadway.

170th E. D.—W. 109th st., Broadway, West End ave., W. 105th st. and Hudson River.

171st E. D.—W. 109th st., a diagonal line from the corner of W. 109th st. and Amsterdam ave. to the corner of W. 108th st. and Columbus ave., W. 108d st. and Broadway.

172d E. D.—W. 110th st., Amsterdam ave., W. 109th st. and Hudson River.

173d E. D.—W. 110th st., Columbus ave., a diagonal line from the corner of Columbus ave. and W. 109th st. to the corner of Amsterdam ave. and W. 110th st.

174th E. D.—W. 107th st., Central Park West, W. 104th st. and Manhattan ave.

175th E. D.—W. 110th st., 7th ave., W. 107th st. and Manhattan ave.

176th E. D.—W. 113th st., Manhattan ave., a diagonal line from the corner of Manhattan ave. and W. 113th st. to the corner of 8th ave. and W. 112th st., 8th ave., a diagonal line from the corner of 8th ave. and W. 112th st. to the corner of Manhattan ave. and W. 113th st., Manhattan ave. and 8th ave.

177th E. D.—W. 114th st., 7th ave., and a diagonal line from the corner of 7th ave. and W. 114th st. to the corner of 7th ave. and W. 113th st., a diagonal line from the corner of 7th ave. and W. 113th st. to the corner of 8th ave. and W. 112th st., to the corner of 7th ave. and W. 112th st., and 7th ave.

178th E. D.—A diagonal line from the corner of 8th ave. and W. 114th st. to the corner of 7th ave. and W. 113th st., a diagonal line from the corner of 7th ave. and W. 113th st. to the corner of 8th ave. and W. 112th st., and 8th ave.

179th E. D.—W. 114th st., 7th ave., and a diagonal line from the corner of 7th ave. and W. 114th st. to the corner of Manhattan ave. and W. 116th st.

180th E. D.—W. 117th st., 7th ave., W. 116th st. and Manhattan ave.

181st E. D.—W. 118th st., 7th ave., W. 117th st. and 8th ave.

182d E. D.—W. 119th st., St. Nicholas ave., W. 116th st. and a diagonal line from the corner of 8th ave. and W. 119th st. to the corner of Manhattan ave. and W. 119th st.

183d E. D.—A diagonal line from the corner of W. 119th st. and Manhattan ave. to the corner of W. 118th st. and 8th ave., 8th ave., W. 117th st. and Manhattan ave.

184th E. D.—W. 118th st., Manhattan ave., W. 116th st. and Morningside Park East.

185th E. D.—A diagonal line from the corner of W. 116th st. and Morningside Park East to the corner of W. 117th st. and Manhattan ave., Manhattan ave. and Morningside ave.

186th E. D.—W. 116th st., Morningside ave., W. 116th st. and Amsterdam ave.

187th E. D.—W. 115th st., Morningside ave., W. 113th st. and Amsterdam ave.

188th E. D.—W. 115th st., Amsterdam ave., W. 113th st. and Morningside dr., W. 110th st. and Broadway.

189th E. D.—W. 113th st., a diagonal line from the corner of W. 113th st. and Riverside dr. to the corner of W. 112th st. and Broadway, Broadway, W. 110th st. and Hudson River.

190th E. D.—W. 112th st., Amsterdam ave., W. 111th st. and Broadway.

191st E. D.—W. 113th st., Amsterdam ave., W. 111th st. and Broadway.

192d E. D.—W. 108th st., Amsterdam ave., W. 106th st. and West End ave.

193d E. D.—W. 108th st., Columbus ave., W. 107th st. and Broadway.

194th E. D.—W. 109th st., Broadway, West End ave., W. 105th st. and Hudson River.

195th E. D.—W. 109th st., a diagonal line from the corner of W. 109th st. and Amsterdam ave. to the corner of W. 108th st. and Columbus ave., W. 108d st. and Broadway.

196th E. D.—W. 110th st., Amsterdam ave., W. 109th st. and Hudson River.

197th E. D.—W. 110th st., Columbus ave., a diagonal line from the corner of Columbus ave. and W. 109th st. to the corner of Amsterdam ave. and W. 110th st.

198th E. D.—W. 107th st., Central Park West, W. 104th st. and Manhattan ave.

199th E. D.—W. 110th

LOST AND FOUND.

Fifty cents an agate line.

LOST—One dinner ring with diamond, sapphire and ruby set in platinum, in or near Lord & Taylor; Liberal reward if returned to Mrs. William E. Loutit, Hotel Pennsylvania, Room 1322A.

LOST—On N. Y. C. ferryboat Utica, leaving West 42d when 8:20 A. M. Oct. 7, package containing commercial papers; finder pls so return to M. Kiahra, 5 South William St.; reward

LOST—On or near 23d St., Hudson Tunnel Station, about 3 P. M., Oct. 6, one package containing letters and files addressed to Cravenette Co. Please return to Cravenette Co., 354 4th Av.

LOST—Monday, bet. 28th and 32d Sts., 4th and 5th Aves., or Lex. Av. subway, wallet (seat lining cards, ticket, money, &c); return to Allan D. Marks, 4 E. 94th; suitable reward.

LOST—On 5:06 train from Penn. Station, Monday, at Jamaica, package, containing, among other articles, six handkerchiefs marked W. A. L. Liberal reward. Notify Womens' University Club, 106 E. 52d.

LOST—Fur neck-piece—Stone Marten, 129th St., Alexander Av., or Fort George car, same street or vicinity, 11 P. M. Oct. 6th; suitable reward; no questions asked. Forster, Telephone 2345 St. Nicholas.

LOST—A platinum and diamond dinner ring, around 34th St., between 5th and 4th Avs., or subway; valued as keepsake; liberal reward. O. R. Herrmftadt, 260 Riverside Drive.

LOST—Monday, Sept. 29, near 50th St., west, or Gramercy Park, a small old-fashioned brooch, amethyst with pearl centre and sides. K 69 Times.

LOST—Black leather handbag, Westchester Av. car, initials "P. K." containing bridal purse; reward given. Mrs. T. Kralnin, 1,049 Valle St., Bronx. (Intervale 424.)

LOST.—Will lady who found lady's black bag with papers, keys, etc., Wednesday evening, Oct. 1st, please call Orchard 7790?

LOST—$50 reward and no questions asked for return of diamond and pearl earring, set in platinum; lost Sunday evening. Phone Columbus 9196.

LOST—On a southbound Jerome Av. "L," two packages, each containing a Panama hat; $10 reward. Mrs. F. Hardman, 166 East 97th St.

LOST—A small gold illuminated clock with owner's name on it. Please return to 37 East 71st St. Reward.

LOST—Parcel containing filet lace scarf, and piece of linen. Reward. H. King, 215 West 88 th St.

LOST—Curlet fox scarf, at Standard Theatre, 90th St., B'way, Oct. 7; reward. Dr. Gainsburgh, 1,884 7th Av.

LOST—Green leather purse, in the financial district, containing money and theatre tickets. Reward. G 511 Times Downtown.

LOST—Dark overcoat, in taxicab, between Madison Square Garden and 55th St.; $15 reward. Room 1201, 52 William St.

LOST—On Saturday, a diamond and sapphire bar pin. Apt. 102, Hotel Hamilton, West 42d St. Liberal reward.

LOST—Fur scarf, Sunday night, on 57th St., between Lexington and 3d Avs.; reward. Mange, 634 5th Av.

LOST—Brooch, seven large diamonds, in old fashioned setting of gold; suitable reward for return. A 251 Times.

LOST—Black slipper, either on 42d St. or 71st St., or roadway car; reward. Phone Columbus 7178.

LOST—Silk shirt, around Park Row or Beekman St. R 637 Times Downtown.

$2,000 REWARD

for LOT OF DIAMOND JEWELRY missing from residence in Ridgefield, Conn., on Sunday morning; no questions asked. Return to BLACK, STARR & FROST, 5th Av. and 48th St.

$1,000 REWARD.

Diamond barpin, near Long Beach, Sept. 21; no questions asked. Address Babcock, Room 1407 Times Building.

Lost and Found—Cats and Dogs

LOST—Large brown tiger cat, white face, breast, and paws, band of white fur on right hind leg, name "Rummy," Sept. 27; reward. Barn by, 20 Stephens Court. Telephone 2346-R Kenmore.

LOST—Irish terrier, answers to name of Mikey; green collar, no name or license; $50 reward, no questions asked. Return to Mrs. F. A. Bach, Hotel Lorraine, 45th St. and 8th Av.

LOST—Small terrier, rough coat, tan, white markings, male, no collar; answers to name "Scally"; $25 reward. Phone Miss Hess, Academy 1947.

LOST—Dog, Boston terrier, brown, white marks on head and breast; liberal reward. Otto, 342 West 38th St.

Business-Health IS Business-Wealth

"Sickness is expensive," proclaims a recent advertisement of the *Life Extension Institute, Inc.*, "If you are a manufacturer and the life of your business depends on certain machines, you do not neglect those machines. By no means! You have them examined periodically by experts. Premature breakdown is anticipated. The weak spots are sought out and strengthened before they do any damage."

WE could not present our case more forcibly. A certified report, based upon an audit made at regular intervals, acts as a periodic "business-health survey," and furnishes a warning signal where needed.

SEIDMAN & SEIDMAN
Certified Public Accountants
41 PARK ROW
NEW YORK
Western Office—Grand Rapids, Mich.

Know The Joy Of A Beautiful Complexion Hair And Hands

They may be yours if you make the Cuticura Trio your every-day toilet preparations. The Soap cleanses and purifies, the Ointment softens, soothes and is helpful in healing redness, roughness, dandruff, etc., the Talcum powders and perfumes.

Soap 25c. Ointment 25 and 50c. Talcum 25c. Sold throughout the world. For sample each free address: "Cuticura Laboratories, Dept. 25B, Malden, Mass." Cuticura Soap shaves without mug.

Why the Bolshiki Army Was Powerless.

This informing article by Captain Gordon Smith, whose official connection with Serbian headquarters during the war gave him access to facts never before given to the public, is presented in Current History Magazine for October. 35c a copy at news stands; $3 a year by mail. Current History Magazine, published by The New York Times Co., Times Square, New York.—Advt.

TO OPEN ROOSEVELT MEMORIAL DRIVE

Nation-Wide Campaign to be Formally Launched at Union League Meeting Today.

JAMES M. BECK WILL SPEAK

Women Make Plans to Aid—School Children to Observe the Ex-President's Birthday.

The Roosevelt Memorial Association today will formally start its nation-wide campaign for members to establish a permanent memorial for the late Colonel Roosevelt, at a meeting at noon at the Union League Club, Fifth Avenue and Fortieth Street.

James M. Beck will make an address on the life and ideals of the former President. The Chairman of the Long Island section and the Chairman of the Lower Hudson Valley section of the association will be guests of William Boyce Thompson, President of the association, and ex-State Senator Will J. Tully will be a guest at a luncheon following the meeting.

Many women of prominence will be patronesses for the public meeting of the Woman's Roosevelt Memorial Association in Carnegie Hall on the evening of Oct. 17. Major Gen. Leonard Wood will speak. Plans will be formed to raise $1,000,000 to restore and endow Theodore Roosevelt's birthplace, at 28 East Twentieth Street, under the name of Roosevelt House. The following patronesses were announced yesterday by Mrs. John Henry Hammond, President of the Woman's Roosevelt Memorial Association:

Mrs. Henry A. Alexander, Colonel Helen Russell Bastedo, Mrs. A. Barton Hepburn, Mrs. James S. Cushman, Miss Alice Hill Chittenden, Mrs. Winthrop Ames, Mrs. Samuel A. Lewisohn, Mrs. Frederick Nathan, Miss Maude Wetmore, Miss Clara Spence, Mrs. Henry L. Stimson, Mrs. Henry W. Taft, Mrs. Vincent Astor, Mrs. August Belmont, Mrs. Charles A. Bryan, Mrs. Andrew Carnegie, Mrs. Walter Damrosch, Dr. Katharine Bement Davis, Mrs. Cass Gilbert, Mrs. Elgin R. L. Gould, Mrs. William Curtis Demorest, Mrs. Henry P. Davison, Mrs. John Ross Delafield, Mrs. Ripley Hitchcock, Mrs. Jeremiah W. Jenks, Mrs. Otto H. Kahn, Mrs. Charles L. Livingston, Mrs. Hamilton W. Mable, Mrs. Marcus M. Marks, Mrs. Laurent Oppenheim, Mrs. James Russell Parsons, Mrs. William A. Read, Mrs. James Roosevelt, Mrs. Henry A. Wise Wood, Mrs. William R. Willcox, Mrs. Seward Webb, Mrs. Whitney Warren, Mrs. Vanderbilt, Mrs. Oscar S. Straus, Mrs. Ernest M. Stires, Mrs. William Douglas Sloane, Mrs. Charles Scribner, Mrs. Charles Carey Rumsey, Mrs. Thomas Rex Preston, Jr., Mrs. Robert Bacon, Mrs. James T. Leavitt, Miss Louisa Lee Schuyler, Mrs. William Barbour, Mrs. Oliver B. Bridgman, Mrs. Norman S. Dike, Mrs. Henry Fairfield Osborn, Mrs. Francis Key Pendleton, Mrs. Edward M. Weld, Mrs. Charles D. Dickey, Mrs. James A. Burden, Jr., and Mrs. Arthur M. Dodge.

Roosevelt Day will be observed in the public schools of the city Oct. 27, the anniversary of Colonel Theodore Roosevelt's birth. Elaborate preparations are being made for the occasion.

Dr. William L. Ettinger, Superintendent of Schools, has notified all Superintendents of a tentative program for the day. Roosevelt and Americanization will be the keynote of every program. Private schools, colleges and other institutions of learning will be asked to join in the observance.

AID ROOSEVELT MEMORIAL.

Representatives of 17 New York Counties Pledge Support.

ALBANY, Oct. 7.—Support to the Roosevelt Memorial Association in its campaign for membership was pledged today by representatives of seventeen counties of the northern and eastern part of the State.

The meeting today was the first of four regional conferences in New York. Former State Senator William J. Tully, State Chairman of the association, presided. Other speakers were former Governor Martin H. Glynn, President Charles A. Richmond of Union College, and Herman Hagedorn.

Coney Island Protests 5-Cent Fare.

Nearly 2,500 persons attended a mass meeting in Educational Hall at 2,060 West Thirty-first Street, Coney Island, last night to protest against the 5-cent fare which will go into effect on the Norton Point line on Oct. 16, when transfers from the subways will be abolished. A letter from Public Service Commissioner Nixon promising that a hearing on the matter would be held Oct. 10, at 47 Lafayette Street, Manhattan, was read. Alexander Kohan presided.

SPOTLESS SHIRTS AND COLLARS

It costs men no more to enjoy the WALLACH LAUNDRY SERVICE than it does at the average laundry. We cater to men who want *every* collar perfectly ironed and *every* shirt with just the proper amount of starch, button holes pliable and the buttons in place. It is a pleasure to receive your laundry promptly weekly and in immaculate order.

Telephone Plaza 185 for further particulars.

Wallach Laundry
330 and 332 East 59th Street
"A Branch Store or Route Man always near your home."

EVERY BOTTLE GUARANTEED

It's a distinct aid to any housekeeper who desires to economize, and at the same time have appetizing, nourishing and satisfactory cooking at every meal. That's

LEA & PERRINS SAUCE
THE ONLY ORIGINAL WORCESTERSHIRE

Love Stories—Humor—Adventure

The Authors:

GEORGE BARR McCUTCHEON
WILL PAYNE
HOLWORTHY HALL
RICHARD WASHBURN CHILD
R. PHILLIPS OPPENHEIM
JOHN FLEMING WILSON
VINGIE E. ROE
ELLIS PARKER BUTLER
MAUDE RADFORD WARREN
FREDERICK ORIN BARTLETT
DANA GATLIN
LUCIAN CARY
ELIZABETH JORDAN
MARY SHIPMAN ANDREWS
FANNIE HEASLIP LEA
HENRY C. ROWLAND
MARY SYNON
GEORGE WESTON
ELEANOR HALLOWELL ABBOTT
ARTHUR TRAIN
HOLMAN F. DAY
LOWELL OTUS REESE
LEONARD MERRICK
ZONA GALE
BRUNO LESSING

2¢

At any news-stand—or, better yet, have your news-dealer deliver it every morning.

RATTLING good yarns of intrigue and plots and counter-plots—

Charming tales of love of a man for a maid—

And funny stories with a grin in every paragraph, a chuckle in every column and a roar on every page—

That's the "Blue Ribbon" Fiction Series now appearing in The News.

Don't confuse it with the reprinted stories usually found in newspapers.

These are *all new*—never-before-published-stories that cost from $350 to $2500 each. Part of one every day—one or two complete each week.

Does your newsdealer know that you want The News delivered every morning? Tell him!

THE Illustrated Daily NEWS

He is wearing
ZELWOOD

IT'S a THINTEX Collar, the happy medium between a stiff collar and a soft one—admirably suited to the new style of up-turned points.

E&W
EARL & WILSON
Collars

Lawyers Title and Trust Company
160 Broadway, N. Y.
44 Court St., Brooklyn.
Transacts all Trust Company Business

"FORTY-SIX MONTHS IN PRISON."

What the French prisoners suffered under German captivity is told by Andre Bandont, a French artist, in Current History Magazine for October. 35c a copy at news stands; $3 a year by mail. Current History Magazine, published by The New York Times Co., Times Square, New York.—Advt.

Clothes that "reduce the cost"

GOOD clothes lower the cost of living—they wear longer; you buy less often.

Hart Schaffner & Marx

Stylish, all-wool clothes

This store is the home of Hart Schaffner & Marx clothes

Wallach Bros.

Broadway, below Chambers — 246-248 West 125th
Broadway, cor. 29th — 3d Ave., cor. 122d

Beware!

He lurks in the common drinking glass

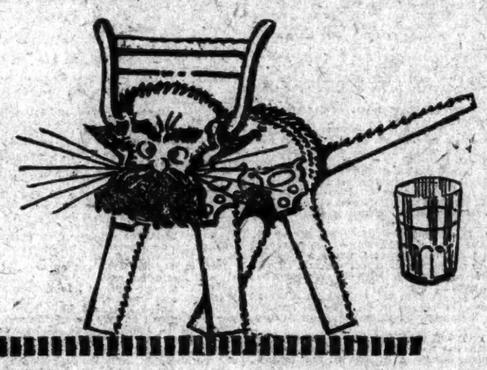

HE'S the deadly Saw-Throat, sometimes spelled Sore-Throat. You can catch him in most any "office" glass—and he gets square with you by *rasping* the membranes of your throat. Flu is his side kick—they travel hand in hand. Foil them by using ROYAL DRINKING CUPS, and drink in health.

Remember—just a year ago the Flu was at its worst. Prevent its spread in YOUR office this year by installing ROYAL CUPS.

A New Way of Serving Drinking Cups

They're Not Costly (half the cost of round cups)
They Save Their Cost (The water they save costs more than the cups)
No Glue or Mucilane (held together with pure tapioca starch)
Odorless (Made of GOOD paper—not WAXED paper)
Safe (safety edge protects the lips)
Legal (The law requires them)

Price List
1,000, $2.00
5,000, $1.90 per thousand
5,000, $1.75 per thousand
10,000, $1.60 per thousand
Larger Quantity Prices on Request.

You Like Royal Cups or You Don't Pay for Them.
Order freely on the understanding that if Royal Cups don't satisfy you they cost you nothing.

For factories or offices where filters are used, a special wall fixture supplied free.
Try a few thousand, telephone a trial order (fixture free)—or have a salesman call.

ROYAL PAPER GOODS CO., 19 E. 9th St., N. Y. C.
Phone NOW While You Think of It—Stuyvesant 6908, 6909 and 6910

"Drink in Health" from

Royal Cups

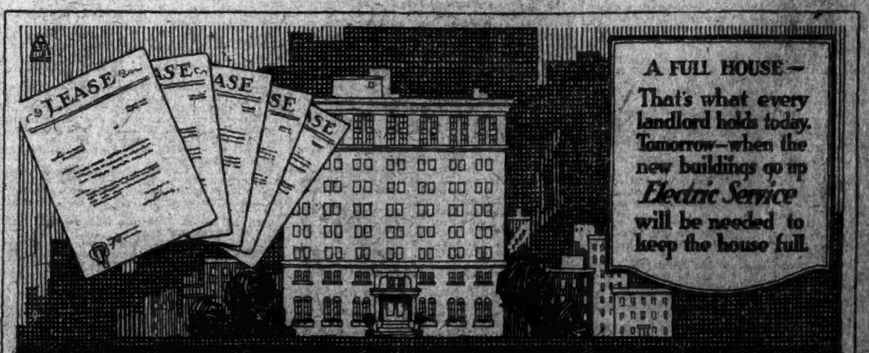

Our partial payment plan makes wiring easy. Phone Stuyvesant 4980

The United Electric
LIGHT AND POWER COMPANY
130 EAST 15th ST., NEW YORK

LINCOLN TRUST COMPANY
204 Fifth Avenue — 1 Wall Street
346 Broadway — Broadway at 72d
The Bank of Personal Service

McGOVERN'S GYMNASIUM
Durland's Riding Academy
5 West 66th Street
Men, Women and Children
Popular priced evening classes for business women.

Who Started the European War?

This momentous question is answered in October Current History Magazine by former Premier Barthou of France, in a comprehensive, illuminating document. This is one of thirty-five big features in the October Current History Magazine, among the others being the complete text of the Constitution of the new German Republic; the Austrian Peace Treaty in text, with maps for the first time published in this country; and other important historical documents—all without bias or comment. On news stands, 35 cents.—Advt.